t!

s
ristmas

ayer Piano! Just the thing
plendid collection represent-
r this event only. At the
force.

ncluded
ted)

..... now 535.00
.....615.00
e an early selection while th
y Manuale Player, formerly
.....895.00
Duk Manuale Player, formerly
.....825.00
y Manuale Players, formerly
.....825.00
nuale Player, formerly 925.00,
.....765.00

A NEW
ARROW
COLLAR
Cluett, Peabody & Co. Inc. Troy N.Y.

Healthy babies
-are evidence
of proper feed-
ing. 63 years
attest the high
quality of
Borden's
EAGLE BRAND
Condensed Milk

The Los Angeles Times

"Sell us, sell us, and we, and us."

LATEST MORNING EDITION — 5 CENTS

URDAY MORNING, VOL. XXXIX. NOVEMBER 27, 1920.

BARES DETAILS OF BRUTAL SINN FEIN MURDERS

Big Tornado Hits Texas Town

OAST HIT BY GALES.

mer With Tow Calling Aid.

Message Declares the ves of Sixteen Are in Danger.

Sweeps Pacific from chepi to the British Columbia Line.

[BY A. P. NIGHT WIRE.]
LAND (Or.) Nov. 26.—What
ast declared was the worst
years was raging off the
Coast tonight. One
steamer, with a tow, was
ly old and outbound vessels
ing to its sheltered spots in-
making their voyages as
.
storm caused by seventy-mile
gales, banked up tides so
reets at Aberdeen and As-
were flooded, cut off many
from wire communication and
many ruins all along the
coast from Mt. Tehachepi
through California, Oregon
Washington. In a few places
are reported.

LINES IN DANGER.
vessel reported in distress was
the Mka. from Tacoma for
South American ports with
cargo. Also the barge
Mka. loaded with lum-
which managed to pick up
Grays Bay at Tatoosh said
number of sixteen persons aboard
vessel were in danger.
Tatoosh wireless station re-
that while there was increasing
,
down across the wires cut
communication between Portland
Astoria and in many districts
trees blocked the roads. Sev-
plate-glass windows at Gray's
Astoria, were blown in. The
report is that region are bank full
and flooded, coupled with the
unusually high tide experienced
caused some low-lying roads
be closed. The high tide at Aber-
has forced several lumber
to shut down for several hours.
There were little damaged, how-

CARGO GOES ASHORE.
[BY A. P. NIGHT WIRE.]
SEATTLE, Nov. 26.—Radio mes-
picked up here by the navy
station at 8 o'clock indicated
the steel barge W. J. Pirrie,
which broke adrift from the
Puget Sound Navigation Co.'s
steamer Alki off the Washing-
coast, near Quillayute, ninety-
miles south of Cape Flattery, has
.
The message did not state just
the vessel was grounded. Local
men say there is little hope
the Pirrie, if she has gone
ashore north of the Quillayute Riv-
mouth, they declare, is one of

Continued on Second Page.)

ONE MAN KILLED, GIRL MISSING; SEARCH RUINS FOR SUPPOSED VICTIMS

[BY A. P. NIGHT WIRE.]

BEAUMONT (Tex.) Nov. 26.—One person dead, another missing and property loss of approximately $100,000 is the result of a tornado of two minutes' duration which struck late today at Port Arthur, Tex., a port near the coast, and on Sabine Lake.

A portion of the Port Arthur Canal and Dock Company's sheds was completely demolished by the storm.

Edward Ericson, one of a large number of persons passing the dock company's shed at the time of the storm, was knocked from his bicycle by flying timber and was dead when picked up a few minutes later. A young woman who was seen walking near the docks just before the tornado struck is missing. The roadway near the plant is covered with debris and work of searching the ruins for bodies is proceeding. Several persons were slightly injured and a few hospital cases are reported.

M. S. Goss, wireless operator, who was near the scene of destruction, boarded the steamer New York, docked in the harbor, and sent a wireless call for ambulances and doctors, the telephone system being paralyzed by the wind. The tornado struck at a point three miles from Port Arthur.

OBREGON REPORTED INDISPOSED.

Serious Illness Denied by Secretary; Cancels Several Engagements.

[BY A. P. NIGHT WIRE.]

MEXICO CITY, Nov. 26.—Notwithstanding official statements that Alvaro Obregon, President-elect, is not seriously ill, rumors are prevalent that he is more than slightly indisposed. In some quarters the continued absence of the general from his downtown office, where he was accustomed to work seven hours daily, is taken as giving credence to the reports.

Gen. Obregon today canceled several engagements and simultaneously announcement was made that a banquet planned for tomorrow in his honor by the Confederation of Chambers of Commerce of Mexico and the United States had been postponed until Monday.

Several weeks ago, the general was threatened with pneumonia and his continued indisposition, is thought to be a consequence of that attack.

Fernando Torreblanca, private secretary to Gen. Obregon, said: "Gen. Obregon is quite well."

RELIEF IS HAMPERED

Mutinous Chinese Steal Food.

Soldiers Seize Relief Supplies Intended for Famine Sufferers.

[BY CABLE—EXCLUSIVE DISPATCH.]

TIEN-TSIN, Nov. 27.—Mutinous Chinese soldiers now raiding the Chinese famine district endanger American food supplies en route to the interior of Chih-Li and the Rev. Percy Scott, Anglican mission field agent at Peking, says all relief work in that section may be interrupted and possibly nullified.

Leading these mutineers, who are looting the already denuded country between Paotingfu and Hokienfu and are spreading southward at Anping and Sienhsien, where are centered quantities of American food and supplies from Manila, are hordes under Gen. Li, whose headquarters are with Gen. Tsao Kun at Hokienfu. His troops are billeted in the villages around that town. These troops were defeated in the summer fighting in Honan and they fled north so precipitately that their supplies were left behind. Since then they have been living off the country, taking no part in the later fighting against the Anfuites in Chih-Li.

TROOPS MERE RABBLE.

The troops in this division are a rabble, wholly irresponsible. The men, who have not been paid for fourteen months, have cleaned up what little grain existed in the famine district. When Gen. Li came to Hokienfu, where the mutineers are the most numerous, he forced a loan from the merchants sufficient to pay each man four Mexican dollars, which was quickly spent. On the night of November 1, allied with neighboring brigands, the mutineers raided the Hokienfu store. Since then their ranks have been increased by wholesale desertions from the unfed Fifteenth and Sixteenth divisions.

EXPECTED RAID.

On the night of November 3 while the first American relief supplies were being transferred to smaller boats at Tsangchachiao, fifteen miles south of Hokienfu, word came that the mutineers were expected to raid the homes in the town that night, and that three foreigners, all women teachers, had taken refuge with the English missionary, the Rev. C. M. McDougall. He sent a courier at 10 o'clock that night to the American party with a message saying that a raid was momentarily expected and that the mission was barricaded. The courier reached the party at six in the morning of the ninth, so one of the members of the American party was sent to investigate. He returned late the same night, reporting that the raid had not taken place and the extreme nervousness of McDougall was due to the recurrent visits by the mutineers. He also brought back a rumor that Gen. Tsao Kun was sending trustworthy troops to deal with the rioters, but this was not confirmed.

FEARED FOR SUPPLIES.

The next day thirty-two mutineers raided a village only five miles from Anping, carrying off two calves and other loot and making Dr. Griffith apprehensive for the safety of his supplies and party inasmuch as only twenty soldiers comprise the Anping garrison. On the tenth they raided another small place near where the supplies are stored, sacking a farmer's home and throwing two of his family of three into a well. There is danger that the mutineers may be joined within a month by the starving population and they will carry off what supplies are being rushed up the river before it freezes.

READY TO SEND RELIEF.

The director of the American Red Cross, who is now about ready to send supplies through Tien-tsin to Tehchow, which will be the base for relief operations in Shantung.

(Continued on Second Page.)

GUARD IS AT A LOW EBB.

Several States Are Without Troops.

False Tales of Mistreatment to Soldiers During War Bring About Pause.

Hostilities Are Disappearing, but Have Served to Halt Task of Recruiting.

[BY A. P. NIGHT WIRE.]

WASHINGTON, Nov. 26.—Fourteen States had no National Guard troops recognized by the government on June 30, according to the annual report of Maj.-Gen. Jesse Carter, chief of the Militia Bureau, made public today. They were Arkansas, Delaware, Illinois, Indiana, Louisiana, Massachusetts, Montana, Nebraska, Nevada, New Hampshire, New Mexico, North Dakota, South Dakota and West Virginia.

The recognized units of the guard had a total strength of 56,100 officers and men at the end of the fiscal year, the report said, against an authorized strength of 196,300, great difficulty having been encountered in obtaining recruits during the year. Gen. Carter noted general public antipathy toward military affairs as among influences against which the reorganization of the guard was proceeding.

Discontent with the National Guard service, he added, had been fostered by "tales of unfair treatment during the war, spread by men with grievances, many of which found their way into the public press."

NO PROOF FOUND.

Such complaints, Gen. Carter said, could not be substantiated upon investigation.

"There is conclusive proof, he continued, "that National Guard officers were not as a class discriminated against by Regular officers. Individual cases of injustice have been cited by members of Congress and the National Guard to make it appear that unjust discrimination existed generally. As a general rule National Guard officers were treated with more consideration than were Regular officers under the same conditions."

Maj. R. S. Binfold of the Nineteenth Infantry and Capt. E. L. Brine of the Fortieth Infantry already are en route to Williamson to investigate the seriousness of the situation. The provisional battalion will be under command of Maj. Binford.

A battalion of Camp Sherman troops which had been on duty in Mingo county returned about six weeks ago.

GEN. READ SILENT.

[BY A. P. NIGHT WIRE.]

INDIANAPOLIS, Nov. 26.—Maj.-Gen. George W. Read, commander of the Fifth Army Corps, when asked here tonight if orders had been issued for the movement of troops into the Mingo county (W. Va.) coal mining district, said he would make no statement on the subject.

LATEST MORNING NEWS

Serbia to Break With Greece

ATHENS, Nov. 26.—Serbia, it is stated here, intends to break off her alliance with the Greeks if former King Constantine returns to the throne.

• • •

Barge Sinks; Wheat Lost

ROCHESTER (N. Y.) Nov. 26.—A government-owned concrete barge bound from Buffalo for New York sank in the barge canal four miles west of Rochester Harbor today with 25,000 bushels of wheat valued at $38,000. It is said half of the cargo can be salvaged.

• • •

Will Cut Milk Price

PHILADELPHIA, Nov. 26.—The price of milk to Philadelphia consumers will be reduced 2 cents a quart December 1, when the retail price will become 13 cents.

• • •

Chicago Bread to be Cheaper

CHICAGO, Nov. 26.—Bread will be a cent a loaf cheaper here, beginning Monday, according to announcement tonight by Russell J. Poole, secretary of the high-cost-of-living committee of the City Council. This will make the price of pound loaves 10 to 11 cents and pound-and-a-half loaves 15 to 17 cents.

• • •

Held for $100,000 Theft

WILKESBARRE (Pa.) Nov. 26.—Franklin Novak, 22 years old, a former sergeant in the Aviation Corps, is under arrest here on a charge of having been a party to the theft of $100,000 worth of goods from the United States Army aviation supply station at Fort Silt, Okla.

BOY DISAPPEARS WITH THOUSANDS

Philadelphia Office Boy Missing With $4500; Believed En Route to Spokane.

[BY A. P. NIGHT WIRE.]

PHILADELPHIA, Nov. 26. A 15-year-old office boy disappeared with pay envelopes containing $4500 today from the Baldwin Locomotive Works. The lad is Elliott Micener, and a desire to see his father, said to be dying in Spokane, Wash., is believed by detectives to have induced him to leave the city hurriedly. The boy's mother started across the country Sunday night in an effort to reach her husband before he died, and the lad is believed to be following. The young man was assisting in distributing the envelopes before he disappeared.

STATE CHIEF ASKS HELP.

Troops May Re-enter Strike Zone.

West Virginia at Mercy of Striking Miners, Says the Govenor.

[BY A. P. NIGHT WIRE.]

CHARLESTOWN (W. Va.) Nov. 26.—Gov. Cornwell announced here tonight that he had asked the government to send Federal troops into Mingo county, coal strike zone, and added that as soon as the soldiers took charge he would ask President Wilson to declare martial law.

Federal troops controlled the Mingo region for some time, but were withdrawn about six weeks ago when the situation quieted down. Since that time many disorders have occurred, a number of persons have been shot and killed and gangs of unidentified men have attacked coal properties.

"The State government is totally unable to cope with the situation in Mingo county," the Governor said. "I hope with all my heart," he added, "that martial law will be declared immediately after an investigation has been made, but I am totally unable to venture an opinion upon what eventual military action will be."

TROOPS READY.

[BY A. P. NIGHT WIRE.]

CHILLICOTHE (O.) Nov. 26.—A provisional battalion of 400 picked men from the Third and Nineteenth Infantry regiments was prepared tonight to leave Camp Sherman tomorrow for Williamson, W. Va., where the troops will be used for strike duty in the Mingo county coal mine strike. The detachment is equipped for an indefinite period of service.

Maj. R. S. Binfold of the Nineteenth Infantry and Capt. E. L. Brine of the Fortieth Infantry already are en route to Williamson to investigate the seriousness of the situation. The provisional battalion will be under command of Maj. Binford.

A battalion of Camp Sherman troops which had been on duty in Mingo county returned about six weeks ago.

GEN. READ SILENT.

[BY A. P. NIGHT WIRE.]

INDIANAPOLIS, Nov. 26.—Maj.-Gen. George W. Read, commander of the Fifth Army Corps, when asked here tonight if orders had been issued for the movement of troops into the Mingo county (W. Va.) coal mining district, said he would make no statement on the subject.

MEMOIRS BARE WORLD SECRETS.

Amazing Witte Revelations Will Appear Exclusively in "The Times."

Astounding secrets of nations, of rulers and of diplomats, revealing the true and bizarre background of the World War and the Bolshevik revolution, were told by Count Sergius Witte, former Premier of Russia, in memoirs which were dramatically saved from the destruction the Czar had planned for them, and will be published in The Times exclusively in this city. The first installment of these unique revelations will appear tomorrow.

The memoirs are recognized as one of the greatest single contributions ever made to world history. They form, besides, a human document of the most intense and gripping interest.

GEDDES TELLS HOW BRITISH OFFICERS WERE SHOT DOWN BY COLD-BLOODED ASSASSINS

BY ARTHUR SEARS HENNING.
[EXCLUSIVE DISPATCH.]

WASHINGTON, Nov. 26.—Following a two-hour conference with Secretary of State Colby today, Sir Eric Geddes, British Ambassador, issued his government's official report on the murders of British officers by Sinn Feiners in Dublin last Sunday. The report describes eight raids in which fourteen British officers and government agents were shot dead in cold blood, many of them in their beds. The document is replete with thrilling, blood-curdling details of atrocities committed in the private houses invaded by the Sinn Feiners.

Neither the Secretary of State nor the Ambassador would discuss the nature of their conference, but it is surmised that Sir Eric desired to acquaint the State Department with the contents of the report he was issuing, if not to present his views of De Valera's appeal to President Wilson for the recognition of the Irish republic. The appeal was referred by the President to the State Department, which is expected to reply to it sooner or later, explaining that recognition is not warranted.

The Ambassador also may have informed Mr. Colby of the British government's attitude toward the intention of the American commission on Irish independence to send a committee of investigation to Ireland. The members of this commission are Prof. B. T. Morse Lovett of Chicago, the Rev. Norman Thomas of New York, James H. Maurer, president of the Pennsylvania Federation of Labor; Arthur Gleason of New York and Maj. Oliver P. Newman of Washington. The department has not received their applications for passports.

The eight Sinn Feiner raids and the murders committed in connection therewith are thus described in the British Ambassador's report:

FITZGERALD MURDER.

Case A. 28 Eriskort Terrace. One murder. The murderers' leader rang the bell and asked the maid for Col. Fitzgerald. She disclosed the whereabouts of the bedroom of Col. Fitzgerald. The leader then called in about twenty men, who were placed in position in the hall. The leader entered Fitzgerald's room. The maid heard his shouts and the assassins' voices saying: "Come on." Four shots were fired into him in rapid succession. The police found the body in bed in a pool of blood.

The forehead was shattered with bullets, there was another through the heart and one through the wrist, which had been held up to ward off the attack. All the shots were fired at point-blank. Fitzgerald was unarmed. He was the son of a Tipperary doctor, who had been recently employed as defense officer at the police barracks in Clare.

Some time ago he was kidnaped by Sinn Feiners, who tried to shoot him with his own revolver, which miraculously missed fire. They then twisted his arm until it was dislocated, dragged him to a field, dropped him against a wall and fired at him. He leaped over the wall and escaped, and had come to Dublin for surgical treatment for his arm. He was only a few days out of the hospital before he was assassinated.

MAHON IS SLAIN.

Case B. 22 Lower Mount street. One murder. Two further murders resulting near by. House bell was rung and as the maid opened the door twenty men rushed in and demanded to know the bedrooms of Mr. Mahon and Mr. Peel. Mahon's room being pointed, they entered and five shots were fired immediately at a few inches range. Mahon was killed.

At the same time other Sinn Feiners attempted to enter Peel's room. As the door was locked seventeen shots were fired through the panels. Peel escaped uninjured. Meanwhile another servant, hearing the shots, shouted from an upper window to a party of officers who had left Beggar's Bush barracks to catch the early train southward for duty. These officers at once attacked the house after dispatching two of their number. Temporary Cadets C. A. Morris and Frank Garnish, to their depot for reinforcements.

They chased the assassins through the house and captured one whom the fire had wounded and three others, all of whom were armed. Reinforcements on arrival were asked as to the whereabouts of Morris and Garnish. They replied: "We know nothing—they never arrived at the depot. We came on hearing the firing." Search was made and the bodies of Morris and Garnish were found by a Red Cross nurse lying in a neighboring garden. They had apparently been intercepted by the murderers' pickets, who led them to the back of a house, placed them against the wall and murdered them.

THREE ARE SHOT.

"Case C. At Briama, 117 Northampton Road. Murder of one officer and two civilians. Just before nine in the morning a party between twelve and twenty armed men knocked at the door and it was opened by a boy of 10 years, the son of Mr. Smith, the householder. The men rushed into the house and dragged Mr. Smith and Capt. McLean (who were in bed with their wives) into a front

(Continued on Second Page.)

SINN FEIN MOVE FOUNDER IS PRISONER IN IRELAND.

Arthur Griffith, Prof. MacNeill and Others Arrested by British; One More Officer Shot in Dublin.

[BY CABLE AND ASSOCIATED PRESS.]

DUBLIN, Nov. 26.—Authoritative information was given the Associated Press this evening that the arrests today of Arthur Griffith, founder of the Sinn Fein; John MacNeill and E. J. Duggan, Sinn Fein members of Parliament, and others was the prelude to a contemplated round-up of a number of well-known men either actually or believed to be connected with the Irish republican movement.

"Some form of internment is planned and it is intended to hold the lot of them indefinitely," the correspondent was told.

Mr. Griffith was to have addressed a meeting of the Irish Self-Determination League at Manchester last Sunday.

CREATES SENSATION.

The news of the arrest caused a great sensation among the Dublin population.

Mrs. Griffith said: "The reason why both Arthur and Prof. MacNeill are being taken away is that moderate leaders will be left to guide the young men, and the British government may think they will come out. It has been trying to force them out in order to arrest them."

"We had both been expecting the arrest," continued Mrs. Griffith, "and really it is a relief. I think we will both sleep better tonight, in more peace than we have had for many months."

WEEK OF TRAGEDY.

A statement issued at Dublin Castle today says that the week ending November 20, which was comparatively calm, the number of serious outrages falling to the lowest on record during the last six months, was succeeded by the commencement of a week "of tragic eventfulness without parallel in the history of Ireland since the rebellion of 1916."

"In the space of forty-eight hours," says the statement, "thirty-eight persons met with violent death begun.

(Continued on Second Page.)

Griffith Arrest Proves Surprise to Lloyd George.

[BY CABLE AND ASSOCIATED PRESS.]

LONDON, Nov. 26.—Arthur Griffith's arrest in Dublin, it is stated, came as a surprise to Premier Lloyd George and the Irish office. It is even declared that it brought forth some adverse criticisms from the Premier, and from those in the inner circles of No. 10 Downing street, the Premier's official residence.

No orders for the arrest of Griffith had been issued here, it is said. Higher officials have considered him one of the strongest moderating influences in the Sinn Fein organization, and no evidence to the contrary, the report says, has been forwarded to them from Dublin.

CHILE MAY BUY WARSHIPS.

[BY A. P. NIGHT WIRE.]

LONDON, Nov. 26.—Negotiations between the Chilean and British governments for the purchase by Chile of the battle cruisers Indomitable and Inflexible have been

STEEL PRICES ARE CUT.

Lead of Independent Company Followed by Others; Wages Not Affected.

[BY A. P. NIGHT WIRE.]

PITTSBURG, Nov. 26.—Most of the independent steel companies already have followed the lead of the Jones & Laughlin Steel Company of Pittsburg, which reduced prices on bars, plates and structural shapes today to the level of the United States Industrial Board's prices of March, 1919, or are about to do so, according to high steel authorities here.

Several of the larger independent interests have advised their sales offices in New York, Chicago, Philadelphia, Cleveland and other cities, it was said, to accept new business at the industrial board's prices.

NEW PRICES MADE.

Prices adopted by the largest independent interests, and made effective today, are: Steel bars, $2.35; structural shapes, $2.45; plates, $2.65, base Pittsburg. Adjustments in prices of wire and cold rolled steel are to follow.

No reduction in wages is contemplated immediately, according to the best information obtainable. It was freely predicted by steel officials, however, that a wage reduction is inevitable within the next few weeks.

The new selling prices are not comparable with previous prices, on any fixed basis, as some of the independents have been asking as high as $4 for bars, plates and shapes, it was reported, and others have been receiving more conservative prices, ranging between $3 and $3.25.

TO STABILIZE MARKET.

The general feeling throughout the trade here is one of satisfaction at the decision to reduce prices to the same level as the Steel Corporation, which has not asked prices above those fixed by the industrial board. It is believed here that the immediate result will be

(Continued on Second Page.)

CLEVELAND JURIST IS INDICTED FOR MURDER.

CHIEF JUSTICE OF MUNICIPAD COURT FACES TRIAL FOR SHOOTING AFFAIR.

[BY A. P. NIGHT WIRE.]

CLEVELAND, Nov. 26.—William H. McGannon, Chief Justice of the Municipal Court, faces trial for second degree murder. He was indicted late today by the grand jury, making its second investigation into the killing of Harold C. Kagy, and will be arraigned before Judge Frank Day in criminal court tomorrow.

Judge Day set bail at $10,000. Late tonight, McGannon had not been arrested.

The second grand jury investigation of Kagy's death, began last Thursday, the day after John W. Joyce was acquitted of the crime by a jury.

Witnesses at the Joyce trial testified that McGannon was present at the shooting after McGannon had testified that he left Joyce and Kagy previous to the shooting.

MON DEATH A MYSTERY.

nded Self Accidentaily, Gist of Ante-mortem Statement; Girl Sought.

[EXCLUSIVE DISPATCH.]

MORE (Okla.) Nov. 26.—Despite the dying statement of Jake multimillionaire Republican national committeeman of Okla- that the pistol wound which caused his death this morning was self-inflicted, local authorities have redoubled their efforts Clara Smith Hamon, niece by marriage of Hamon, who disappeared soon after the mysterious shooting Sunday night.

Mrs. Hamon and Hamon both were charged in a complaint filed by County Attorney Brown with a statutory offense a short time after the shooting. A second complaint accused Mrs. Hamon of assault with intent to kill.

Events leading up to the shooting are clouded. Following the affair, Frank L. Ketch, business manager and close personal friend of Hamon, gave out a statement in behalf of Hamon to the effect that the national committeeman accidentally shot himself while loading a pistol at the Randol Hotel, where Hamon lived. That same night, local authorities assert, Clara Smith Hamon occupied the room adjoining Hamon's quarters in the hotel, where the two are said to have stayed for a number of years.

WALKED FOR AID.

Mr. Ketch related that, following the accident, Hamon walked from the hotel to the Hardy Sanatorium, four blocks distant, for medical aid. No witnesses have been found in the hotel who heard the shooting or saw the tragedy. Attorney Brown late today said he had not taken a dying statement from Mr. Hamon and that the charge against the woman in the case undoubtedly would be changed to murder.

As an oil man, railroad magnate and national politician, Mr. Hamon

(Continued on Second Page.)

ULD STOP LL SPORTS ON SUNDAY.

Sabbath Day of Wor- Only, is Aim of the

[EXCLUSIVE DISPATCH.]

YORK, Nov. 26.—"An out- the words in which pro- of Monday sports, theatrical dinners and candy manufac- and others are branding the of the Lord's Day Alliance under Sunday activities and of the Sabbath a day devoted to worship. If the organiza- makes in its efforts to pass laws, they say, there will great organization in opposi-

to know so far as what we in the newspapers," said Stuart, president and part of the New York Americans.

DIDN'T CREDIT GRAFT CHARGE.

Investigator's View of Sands's Allegations.

But Case Not Gone Into Thoroughly, Says Witness.

Examined Books of Bolling and Was Satisfied.

[BY A. P. NIGHT WIRE.]

NEW YORK, Nov. 26.—John T. Meehan, deputy chief of the Shipping Board's bureau of investigation, testified before the Walsh committee today that charges of alleged division of money by R. W. Bolling, President Wilson's brother-in-law; Lester Sisler, and Tucker K. Sands, retired from the Downey Shipbuilding Corporation of New York for a favorable contract, were not thoroughly investigated by the board.

He explained the department's failure to go deeper into the charges as due to his opinion that Mr. Bolling, new treasurer of the Shipping Board, was the victim of attempted blackmail. Meehan testified, however, he had received no instructions to halt the investigation and that it was still open.

TALKED TO BOLLING.

The extent of his bureau's investigation Meehan testified, was to talk with Bolling, Admiral Benson, Martin Gillan, special assistant to former Chairman Payne, and to ascertain if the Department of Justice had investigated the subject.

Meehan added that his opinion that the charges were without foundation was to a certain extent induced by the reputation of the men from whom he believed the charges emanated. He admitted he did not examine sands's books and that he did not go to the Downey Shipbuilding Corporation to ascertain why it would be necessary for them to pay $40,000 to secure a contract when they had previously been awarded one by the board for a much larger sum.

Meehan said his first knowledge of the charge came to him in January, 1920, when he was at Philadelphia. He went to Washington, saw Alonzo Tweedale, comptroller of the board, and told him of the rejection on Mr. Bolling's character and standing.

BOLLING SHOWED BOOKS.

"I was informed by Mr. Tweedale," the witness said, "that it had been investigated and that he, Tweedale, was satisfied there was nothing to it." He then said he went to Bolling, and Bolling readily agreed that his private books should be examined, which Meehan did. He said he saw an anonymous letter addressed to Secretary McAdoo, touching on the matter and he also ascertained that the Department of Justice investigation of the matter had disproved the allegations.

The summing up of the matter was, as he stated that Bolling to his mind was an attempted victim of blackmail on the part of Sands. He did not wish to spread the reports further which he was satisfied were groundless, by carrying it along as a government investigation. He explained investigations worked great damage to a person who was innocent.

HAD GONE FAR ENOUGH.

"I felt," he said, "that in view of the character of the men under investigation, we had gone far enough."

He also said he had talked with Gillen and that he also "gathered from Gillen that the investigation had gone far enough—that Bolling was straight."

Meehan agreed with Chairman Walsh that in view of the seriousness of the charges, it was right that they should be publicly investigated and either proved or the man against whom they were aimed cleared of all suspicion."

SANDS REPEATS CHARGES.

Tucker K. Sands, former vice-president of the Commercial National Bank, Washington, today reiterated before the committee investigating Shipping Board affairs that R. W. Bolling, brother-in-law of President Wilson, had shared in a $40,000 payment to procure a Shipping Board contract for a shipbuilding concern.

Bolling, treasurer of the board; Lester Sisler, secretary; a Downey corporation representative named Cranor and he had shared in $25,000 of the $40,000, Sands said.

The money was distributed as a result of the Providence Engineering Corporation's receipt of a contract for the construction of ten tugboats for the Shipping Board, Sands testified.

"You are not prompted in making these statements by a spirit of blackmail or of holding these men up to public scorn?" Sands was asked.

"No, sir; no sir," Sands said, adding that he was "sorry they had been brought into it."

WILL PRODUCE CHECKS.

Sands declared that he had given the committee all the evidence in his possession and that he would produce the checks, cancelled now, by which he said he had distributed the money procured from discount of notes, received from Wallace Downey, of the Wallace Downey Shipbuilding Corporation and head of the Providence Engineering Corporation.

SAW CHECKS GIVEN.

Benjamin Fuller, in Fuller, who said he formerly was employed by the Department of Justice and now was awaiting an appeal from a four-year sentence in the District of Columbia Federal court, where he was tried for alleged forgery, testified he saw Sands give Bolling a check for $600 or $800 in Sands's room in the summer of 1918.

Fuller said that at the time he had been dickering with Sands on a proposal that he, Fuller, buy four notes for $10,000 each and that when he went to Sands's room he saw Mr. Bolling there. He said he saw the check and heard one of them say it was for $600 or $800.

"I laughingly said that was chicken feed," said Fuller, adding that it did not strike him as strange as there was lots of that kind of work going on in Washington.

Fuller said he had seen Bolling in Sands's room a half dozen times before the date of the check incident.

NEAR FINANCIAL NEWS.

[BY A. P. NIGHT WIRE.]

WASHINGTON, Nov. 26.—Officials of the Shipping Board are to appear before the House Committee on Appropriations tomorrow at the hearing on the board's financial needs for the fiscal year 1922. Approximately $150,000,000 is understood to be the estimate for the board, in addition to its revenues from the operation of vessels. Use of the board's earnings would be necessary in addition to a lump sum appropriation, Chairman Benson said, because of the impossibility of gauging accurately the amount necessary for operation, in view of the uncertainty of ocean freight rates.

GALES SWEEP NORTH COAST.

(Continued from First Page.)

the rockiest sections of the Washington coast. South of the river, it is said, there is a stretch of sandy beach where the vessel would be in less danger of immediate destruction.

The coast guard ship Snohomish which put out from Port Angeles to go to the assistance of the stricken vessel is expected to reach the scene about 4 o'clock tomorrow morning. The Santa Rita is reported safe and standing by.

WORST OF STORM OVER.

[BY A. P. NIGHT WIRE.]

SAN FRANCISCO, Nov. 26.—E. A. Beals, forecaster of the United States Weather Bureau here, tonight expressed the belief that the worst of the storm had passed the Pacific Coast and had worked its way eastward.

Beals said storm warnings would remain up tonight and that he expected high winds and heavy seas would continue. Winds which reached a velocity of seventy-five to eighty miles at Tatoosh, Wash., and of sixty-four miles at the mouth of the Columbia River, were reported tonight as having diminished. Rain in California, north of Tehachepi Pass, and in Oregon and Washington was reported as general.

Two tons of rocks and dirt slid onto the Southern Pacific track at Shasta Springs, Cal., today as a result of rain and delayed traffic for forty-five minutes, the company reported.

STEAMER SENDS S.O.S.

[BY A. P. NIGHT WIRE.]

ASTORIA (Or.) Nov. 26.—S. O. S. calls were received here this afternoon from the steamer Santa Rita, a short distance south of Umatilla Reef. The call said the steamer was in distress and lives of thirty-three persons were in danger.

SEATTLE (Wash.) Nov. 26.—The steamer Santa Rita, towing the barge W. J. Pirrie, at 7 o'clock this afternoon, was in distress off the Washington coast near Quillayute, according to a wireless message from Tatoosh to the Seattle Merchants' Exchange. A seventy-mile southwesterly gale was blowing.

The Santa Rita left Tacoma Wednesday, towing the Pirrie loaded with a cargo of lumber for the west coast of South America. The gale was said to be increasing in violence.

Advices received late today by W. R. Grace & Co., agents for the two vessels, said the wife and baby of Capt. A. B. Jensen, master of the Pirrie, were on the barge. The Santa Rita is in little danger, officers of the company said, but was forced to cut the Pirrie adrift. They said they believed Capt. Jensen would be able to keep his vessel offshore.

The coast guard cutter Snohomish left Port Angeles, Wash., late this afternoon to aid the two boats, the company was advised.

The Pirrie is a barge of 2488 tons. The Santa Rita is a small wooden steamer of 918 tons, in command of Capt. J. K. Tibbets. Crews of both vessels were shipped in San Francisco.

FAMINE RELIEF IS HAMPERED.

(Continued from First Page.)

north of Tsinan and the Yellow River and east of the Grand Canal, has asked Col. Morrow of the Fifteenth Infantry for an escort for the shipment which goes by rail and a detail of troops to remain at Tehchow. Organisers are now afield there arranging to start actual relief operations about December 1.

The official report of the Chinese government on the famine area says $288,000 will be sufficient to relieve all sufferers for eight months. On a basis of the known sufferers the International Committee estimates this is about 1 1-3 cents American for each sufferer without reckoning the cost of transportation for supplies.

HUNGARIAN PRINCE REACHES NEW YORK.

[BY A. P. NIGHT WIRE.]

NEW YORK, Nov. 26.—Prince Alfred Zu Hohenlohe-Schillingfuerst, former attache of the Austro-Hungarian Embassy in Washington, arrived today from Europe, to join his American wife, who was Miss Katherine Britton, daughter of Alexander Britton of Washington.

Some time ago, it was announced he had been forgiven by his government and family for his forbidden marriage to Miss Britton, which took place in Washington, in December, 1916.

DISCOVER STILL ON SCOW ON COLUMBIA.

[BY A. P. NIGHT WIRE.]

PORTLAND (Or.) Nov. 26.—Three revenue agents today reported they had run down three men on a scow on the Columbia River on which was found a fifty-gallon still and 200 gallons in mash.

The three alleged operators of the floating still were arrested and put in jail at Astoria, giving their names as Roy Davis, James Paris and James Burns.

D'ANNUNZIO LOSES IMPORTANT OFFICERS.

[BY CABLE AND ASSOCIATED PRESS.]

TRIESTE, Nov. 26.—Two important military supporters of Gabriele d'Annunsio at Fiume have deserted him, Gen. Ceccherini, commander-in-chief of D'Annunzio's troops, arrived in Trieste today, accompanied by Col. Sani, the chief of staff.

JAILED FOR ALCOHOL THEFT.

[BY A. P. NIGHT WIRE.]

NEW YORK, Nov. 26.—John Romanelli, Brooklyn undertaker, convicted of larceny of 10,000 gallons of wood alcohol alleged to have caused the deaths of 100 persons in Connecticut and Massachusetts last aMy, was sentenced today to serve from three and a half to seven years at hard labor in State's prison.

VISUALIZED :: AT :: THE :: NATIONAL :: CAPITAL.

News Pictures of Washington, Always Interesting, Today Are More So Than Usual.

At the left (above) is shown a picture of Gen. Robert Georges Neville, successor to Marshal Joffre as commander-in-chief of the French armies in 1916, on his first visit to America. Here he is surrounded by children of officers of the Naval Academy at Annapolis on his review of the midshipmen there. At the right (above) is a view of the home bought by Joseph P. Tumulty, secretary to the President. Mr. Tumulty purchased it recently from Mrs. Shepard and will reside in the capital after the Democratic exodus next March. The house stands at Twentieth street and Kalorama Road, north west. Below is a portrait of one of the few Republicans who was beaten for his seat in Congress—Chairman John Esch of the House Interstate Committee. It is reported that he will be appointed by the new President to the Interstate Commerce Commission.

HAMON'S DEATH STILL MYSTERY.

(Continued from First Page.)

had a countrywide reputation. His wife and daughter, Olive Belle, 17 years old, and a number of close personal friends, were at his bedside when he died. Funeral services will be at 2 p.m. Monday.

The Hamon estate is valued in the millions, and only a few hours before his death Mr. Hamon received a $200,000 life insurance policy. He was reputed to be Oklahoma's wealthiest man.

His remarkable business ability which enabled him to rise from financial obscurity in 1913 to the State's most successful financier, lent an air of romance to Hamon's life. The climb started when he began the construction of a railroad from Ardmore to Lawton. He became interested in the Healdton oil field, and with its first producing well began to make his fortune.

RISE IS RAPID.

Mr. Hamon was born in Sedan, Kan., forty-seven years ago. At the age of 25 he was graduated from the law department of the University of Kansas and came to the Indian Territory, his first job being clerk in a store at Newkirk, Okla. When the Kiowa-Comanche country was opened to settlement Mr. Hamon went with the first rush of new settlers to Lawton, where he became the first City Attorney. Later he was chosen chairman of the Republican Territorial Committee and for many years was active in the leadership of the party in this State.

One of his first big ventures was the plan to build two railroads, one from Lawton to Ardmore and the other from Wichita Falls, Tex., to Oklahoma City. After many years spent in trying to get these roads bonded, he concluded to start the work himself. Backed by John Ringling, circus man of New York, he built thirty-one miles of railroad from Ardmore to Ringling, Okla. Later he became owner of the Hamon-Kell Railroad in Texas.

STEEL PRICES ARE REDUCED.

(Continued from First Page.)

to stabilize the steel market, and that the move made today is the beginning of the readjustment in the steel trade.

The Jones and Laughlin Steel Company, the largest of the independent interests, today adopted new selling rates on certain finished steel products.

This reduction will not affect the wages, it was understood, of the approximately 25,000 persons in the company's employ.

OTHERS FOLLOW LEAD.

[BY A. P. DAY WIRE.]

YOUNGSTOWN (O.) Nov. 26.—Independent steel companies of the Youngstown district, employing about 30,000 workers, announced today, that they will meet the reduction of prices announced today by the Jones and Laughlin Company, of Pittsburg, the cut to be effective at once.

Heads of the three largest independent corporations here, declared a readjustment in the cost of both coal and labor, will have to follow. They said that wherever labor costs with the independents are higher than the United States Steel Corporation, the wages will have to be reduced.

CUT ON WINDOW SHADES.

[BY A. P. NIGHT WIRE.]

NEW YORK, Nov. 26.—Price reductions of approximately 33 1-3 per cent on window shades were announced by the Columbia Mills, Inc.

BOSTON (Mass.) Nov. 26.—The W. Innisimmet Shipyards, Inc., of Chelsea, was placed in the hands of William R. Green and Edward K. Arnold, as temporary receivers today, on petition of the Crandall Engineering Company that they owed $750,000. The yards employ 400 men.

WORSTED MILLS CLOSE.

[BY A. P. NIGHT WIRE.]

LAWRENCE (Mass.) Nov. 26.—The Uswoco Mills of the United States Worsted Company, were closed indefinitely today, because of lack of orders. Fifteen hundred persons are affected.

CONTINUE PRESENT WAGES.

[BY A. P. NIGHT WIRE.]

FALL RIVER (Mass.) Nov. 26.—The Cotton Manufacturers' Association today voted to stand by its decision to continue present wages without alteration.

LEAGUE COMMISSION ARRIVES AT KOVNO.

[BY CABLE AND ASSOCIATED PRESS.]

LONDON, Nov. 26.—Official advices from Kovno say the League of Nations Commission of Control, appointed to settle the Lithuanian-Polish imbroglio, arrived at Kovno on November 22.

It started negotiations the following day with the object of effecting a complete armistice and carrying out the decision of the Brussels conference. All is said to be quiet in the fighting area.

GRIFFITH NOW IS A PRISONER.

(Continued from First Page.)

and seventy-nine were wounded or injured. The statistics of minor outrages were exceptionally light. One vacated police barracks was destroyed. Raids on the mails fell from twenty-six to sixteen. Forty trials by court-martial resulted in twenty-nine convictions and eleven acquittals. There were sentences to imprisonment at hard labor varying from two years to eighty-four days imposed in twenty-five cases."

Inspector Maddon, who has been active against the Sinn Fein movement, was shot while walking along a street in Cork today. He was not wounded seriously.

BOMB KILLS TWO.

[BY CABLE AND ASSOCIATED PRESS.]

CORK, Nov. 26.—Two persons were killed and a third injured in another bomb explosion today at a plant where a number of persons were employed. [On the night of November 23 a bomb was exploded in Patrick street, wounding nearly a score of persons, two of whom died later in a hospital.]

ARREST ANNOUNCED.

[BY CABLE AND ASSOCIATED PRESS.]

LONDON, Nov. 26.—The Irish office, in stating this noon that Arthur Griffith had been arrested in Dublin this morning, said no formal charge had yet been preferred against him. He was taken away in a lorry to a destination not made public.

Sir Hamar Greenwood, Chief Secretary for Ireland, in the House of Common, today read a telegram from Dublin concerning the arrest of Mr. Griffith. He said he was taken into custody during the systematic raids which were being made throughout Dublin following last Sunday's murders of British officers. The message said a quantity of literature has been found in Mr. Griffith's house, which necessitated further investigation, and that he was being detained pending its result.

VICTIMS BURIED.

Final military honors were paid today to the victims of Sunday's assassinations in Dublin. Thousands filled the streets as the funeral procession passed, to pay silent tribute to the slain British officers.

The coffins of ten men were borne on gun carriages, from Euston Station to Westminster Abbey and the Westminster Catholic Cathedral, where the religious ceremonies were attended by representatives of King George, by Sir Hamar Greenwood, secretary for Ireland, as chief mourner, and Premier Lloyd George and distinguished personages.

MEETING FORBIDDEN.

[BY CABLE AND ASSOCIATED PRESS.]

MANCHESTER (Eng.) Nov. 26.—The Lord Mayor and Chief Constable of Manchester, acting with authority from the Home Secretary, issued an order today prohibiting the meetings that the Irish Self-Determination League had proposed to hold Saturday and Sunday. It was at these meetings, that Arthur Griffith, founder of the Sinn Fein, who was arrested in Dublin this morning, had promised to speak.

In the absence in America of Eamonn de Valera, president of the Irish republic, Arthur Griffith has been probably the most active spokesman in Ireland for the cause of Irish freedom. Last night in an interview he charged the policy of reprisals in Ireland with determined upon by England more than a year ago and inaugurated last March with the assassination of Lord Mayor MacCurtain of Cork.

STRIKE IS BREAKING.

[BY CABLE AND ASSOCIATED PRESS.]

BELFAST, Nov. 26.—The Londonderry employees of the Lough Swilly Railway at Donegal have decided to seek reinstatement. This will be the first breaking away from the Irish railwaymen, who decided some time ago not to carry armed forces of the crown or munitions. The move was foreshadowed in speeches made by the Londonderry representatives at last week's trade congress.

GUARD IS AT A LOW EBB.

(Continued from First Page.)

seas and those organized as home forces during the war have arisen, the report said, the latter wishing to continue as guard troops and retains possession of the armories.

Steps to remedy this situation are being taken, Gen. Carter said.

The situation of the engineer branch of the guard was "far from encouraging "throughout the year, the report said. One reason ascribed was that "the extraordinary amount of manual labor required of the engineer organizations in the A.E.F. makes this branch unpopular among men eligible for admission."

BIG GUNS WANTED.

[BY A. P. NIGHT WIRE.]

WASHINGTON, Nov. 26.—Adequate defense of naval bases calls for the installation of no smaller caliber armament of less than sixteen-inch guns, Maj.-Gen. Lansing H. Beach, chief of engineers, declares in his annual report, made public today. The armament must possess power and range sufficient to oppose successfully any which can be brought against it by a hostile navy, the report asserts, and should be placed on fixed mounts.

Existing armament should not be removed, Gen. Beach says, as it has an important function in constituting interior and secondary lines of defense, especially against armored raiding vessels or first-line ships able to pass the outer main line of fortification.

Construction of a comprehensive system of interior roads and waterways, especially along the frontiers, is of greater necessity as a measure of defense, the report said.

BOY SCOUTS VISIT ROOSEVELT'S GRAVE.

[BY A. P. NIGHT WIRE.]

OYSTER BAY (N. Y.) Nov. 26.—Fifteen hundred Boy Scouts, under the leadership of National Scout Commissioner Daniel Carter Beard, today marched to the grave of Theodore Roosevelt on a memorial pilgrimage. The boys were from New York City and its environs.

MURDER ORGY IS REVIEWED.

(Continued from First Page.)

spare bedroom. Mr. Caldow, the brother of Mrs. McLean, was thrust in beside them and all three were shot in cold blood. Capt. McLean and Mr. Smith were dead before an ambulance could arrive. Mr. Caldow is seriously wounded.

"Mr. Thomas Henry Smith, a civilian, about 45 years old, leaves a wife and three children. Capt. McLean leaves a wife and child. Both Mrs. Smith and Mrs. McLean were in the house when their husbands were murdered.

"It is said the assassins dragged their victims to an empty room to murder them, as Capt. McLean, when overpowered, implored them not to murder him under his wife's eyes. On completing their dastardly work the murderers ran out of the house and disappeared.

WIFE SEES MURDER.

"Case D. 93 Lower Baggot street. One murder. A party of raiders numbering a dozen were let in by the landlady, Mrs. Slack, and asked for Capt. Newbury, court-martial officer, who lived there with his wife. Seeing the crowd the landlady rushed upstairs in terror and saw nothing of the subsequent happenings. The murderers knocked at Newbury's door. Mrs. Newbury opened it, and seeing the crowd of men with revolvers, slammed the door in their faces and locked it. The men burst the door but the Newburys escaped to an inner room.

"Capt. Newbury and his wife, together tried to hold the door against them and almost succeeded in shutting it when the men fired through the door, wounding Newbury, who, though blood was running from his wound, managed to get to the window, flung it open and was half way out when the murderers burst into the room.

"Mrs. Newbury flung herself in their way, but they pushed her aside and fired seven shots into Newbury's body. The police found the body half in and half out of the window covered with a blanket which his wife, though prostrate, had placed over it.

TWO MORE KILLED.

"Case E. 28 Upper Pembroke street. Two officers murdered and four wounded. The residence of Mrs. Gray was raided by about twenty men, some of whom came on bicycles. The house consists of several flats. The raiders, armed and undisguised, held up a maid on the stairs, and Mrs. Gray, the proprietress, who was leaving her room. The house appeared to be familiar to them, as they broke into parties and went to various parts of the house. Ten to twelve shots were heard, and following these the assassins decamped.

"Mrs. Gray and her maid visited the rooms immediately and found Maj. Dowling, (Grenadier Guards) had been shot dead at his bedroom door. Capt. Price of the Royal Engineers was found dead in his room. Next door was Capt. Kenside (Lancashire Fusileers) whose wife most gallantly struggled with the murderers and thereby frustrated their purpose. He was wounded in the arm. Col. Woodcock was fired at as he came downstairs. He appeared to have taken the raiders, who were in the hall, unawares. He called out to Col. Montgomery who, coming out of his room, was wounded in the body. Turning towards his room to secure a weapon Col. Woodcock also was wounded.

"A sixth officer, Mr. Murray of the Royal Scots, also was wounded as he descended the stairs. A lady resident in the house went from room to room seeking help and in every room found only dead, dying or wounded men.

FIND BODIES TOGETHER.

"Case F. 28 Upper Mount street. Two murders. House entered 2:40 a.m. Twenty armed and unmasked men let in by a servant, Katherine Kerrell, who unwillingly pointed out rooms occupied by Lieut. Ames of Grenadier Guards and Lieut. Bennett of the R.A.S.C. motor transport. The maid rushed upstairs and told officers sleeping on the floor and another lodger that murder was being done downstairs. A fusillade of shots was heard.

"When they came downstairs they found two bodies in a pool of blood in Ames's bedroom. Bennett was evidently dragged from his own bedroom into his brother officer's room, where both were shot together, their bodies lying side by side.

"Case G. Gresham Hotel. Sackville street. Two murders. A party of fifteen to twenty men entered the

EVERY MORNING IN THE YEAR. Los Angeles Times
The Times Building, First and Broadway.
$1.05 per Month | DELIVERED BY CARRIER | Single copies, Sunday, 10 Cents
By Mail, in Postal Zones 1 to 4, including California, Arizona, Nevada, $15.60; Monthly, $1.65. In Zone 5, including Colorado, Idaho, Montana, Oregon, Washington, Yearly, $18.00; Monthly, $1.50. In Zones 6, 7 and 8, United States, Canada and Mexico, Yearly, $18.00; Monthly, $1.50. POSTAGE
Entered as second class matter, December 4, 1891, at the Postoffice at Los Angeles, under the Act of March 3, 1879.
SATURDAY MORNING, NOVEMBER 27, 1920. Vol. XXXIX.

Beautiful Hair

Shave half a bar of Pure Castile Soap in half a cup of Puritas Water and dissolve over slow fire for a perfect Shampoo Jelly.

Softer than rain water—Puritas is a wonderful scalp cleanser that helps to develop the kind of hair women admire.

Use Puritas freely, with the Shampoo Jelly described above and you will be delighted with the results.

For home use there's nothing better than—

Puritas the Distilled Water

Phone Main 8191—10053—Fair Oaks 947

PURITAS WATER & BEVERAGE

Just 100 Mahogany Finished

Floor Lamps

$5.98

Table Lamps at $4.98

Silk Lamp Shades, $19.98

Jacoby Day

Monday, November 29th

See Sunday's

s Angeles Times DAILY PUB... Times Building, First and Broadway.

DELIVERED BY CARRIER { Single copies: Daily, 5c; Sunday, 10 Cents. By mail, in U. S., including California, Arizona, Nevada, Utah, New Mexico, Colorado, Idaho, Montana, Oregon and Washington: Daily, $1.50. In Zones 6, 7 and 8: Daily, $1.50; Monthly, $6.50. POSTAGE PREPAID.

...ber 4, 1891, at the Postoffice at Los Angeles, ...der the Act of March 3, 1879.

NOVEMBER 27, 1920. Vol. XXXIX. No. ...

They held ...head porter. ...ced the lat... lead them ... by ex-Capt. ...rmy veteri... A. E. Wilde. ...e carried a ...nocked first ... Wilde. He ...hat do you ...nree shots ...e simultane...

...ed to room ... room and ...g in bed ... Without a ...ed into his ... there. The ... with blood. ... the head ... It is pos... was used as ...o finish off ...AIN. ...er Baggot ...Raid pre... ...ses. Capt. ...fficer, shot ...ived every ...ad left and ...hie to de... ...tly had lost ...a barrister ...urrences at ...ernoon are ...port: ...AME. ...A reason to ...in gunmen ...old-blooded ...cities de... ...e crowd at

the football match. As was ... duty, they sent a force of ... supported by soldiers, t... the ... to arrest the murderers. As the ... rounded the park the police ... fired on by Sinn Fein pickets. ... fire was returned in self-de... and ten men were killed.

"The firing was not indiscrim... and no woman was hit. ... rests were made. It was the ... tion to warn the crowd at the ... ball park through a megaphone ... the intended search. The resi... encountered at the outset made ... impossible and the firing pro... a panic and stampede in which ... and women trampled on and ... one another. It appears ... that the desperadoes who ... fire on the police deliberately ... ed on producing a panic in the ... that in the confusion the murd... would escape.

NOT A REPRISAL.

"It is wholly contrary to the ... to suggest that this deplorable ... currence partook in any way of ... nature of a reprisal."

After leaving the State Dep... ment the Ambassador was ... whether he had discussed the ... incident in New York with Sec... tary Colby, or whether the Br... Embassy had made any repres... tion to the State department ... cerning what had happened ... respect to the British flag in ... York yesterday.

"Good Lord, no," the Ambass... replied to the newspaper men ... would not think of taking up ... time of the Secretary of State ... cerning such a matter."

tiful Hair

Pure ... a cup ... d dis... for a ...

n rain water—Puritas is ...ul scalp cleanser that ...evelop the kind of hair ...mire.

...s freely, with the Sham... described above and you ...ighted with the results.

...use there's nothing bet...

...ritas the ...istilled Water

...9191—10053—Fair Oaks 947 ...TER & BEVERAGE CO...

Mahogany Finished

...or Lamps

...5.98

Lamps at $4.98 ...mp Shades, $19.98

...bby Day

...ay, November 29th

See Sunday's Times

Harris & Frank 437-443-Spring, North of 5th

SPECIAL

Today and Monday

Men's Outing Flannel Night Shirts

$3.50 Value $2.65

Sizes 15 to 19

Just Right for Cool Nights

Harris & Frank 437-443-Spring, North of 5th

OUTFITTERS OF DEPENDABILITY

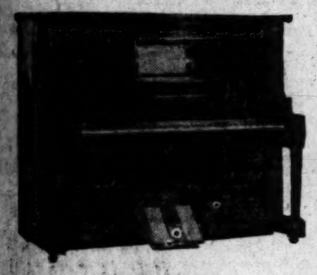

A $10 Bill Now Means a Starr Player Piano in Your Home Christmas Morn

The Starr Piano Company has a special offer. It is a purchase plan doing away with the large initial payment.

For $10 any Piano or Player Piano in the large Starr stock will be held for Christmas delivery.

The remainder of the purchase price is so arranged as to avoid the necessity of the payment of a large sum at any one time.

The demand at this season of the year is normally heavy. This special offer will increase it. Therefore make your selection NOW.

THE STARR PIANO COMPANY

Factory Sales Rooms, 630 South Hill Street.

Your Name .....

Address .....

Sign above Coupon and mail for Player Piano Catalog and other information.

(Times)

WE CURE PILES, FISTULA and Rectal Diseases by a Superior Method

For twenty-five years we have been curing diseases of the rectum and lower bowels. During that time our experience has enabled us to develop a method that is exceptionally effective.

CURE THEM:

Rev. Wesley K. Beans, Phone 72684, Los Angeles, Cal.
H. L. Biggs, 929 Elm Street, Long Beach, Cal.
E. R. DuBois, Box 95, Long Beach, Cal.

Send for Our Free Booklet.

Drs. C. H. White and C. C. Wainwright
Rectal Specialists
Third St., Los Angeles, Cal. 532-34 Wesley-Roberts Bldg.

25 WATCHES MONTGOMERY BROS. Jewelers 4th and Broadway

ENGLAND LOSES LEAGUE FIGHT.

Outvoted in Matter of Permanent Mandate Commissions.

Lord Cecil Wants America to Aid Armenia.

Would Have Most Influence on Turkish Leader.

[BY CABLE AND ASSOCIATED PRESS.]

GENEVA, Nov. 26.—The difficulty of any single power or influence dominating the League of Nations was demonstrated today when the Council of that body, in spite of determined protests by the British members, decided finally to give control in the permanent mandates commission to nonmandatory powers. This commission will be composed of representatives of five nonmandatory powers and four of the mandatory states.

Today's action was a confirmation of the decision taken at the Brussels session of the Council. The decision has been fought by the British since it was announced after the Brussels meeting. They obtained a reconsideration of the question, but again were outvoted.

Honorio Pueyrredon, Argentine delegate to the Assembly, announced today that the Argentine delegation would protest to the Assembly the rejection by committee No. 2 of all amendments to the covenant of the League. He said that he would bring up on the floor of the Assembly a resolution providing for election of all members of the Council by the Assembly.

AWAIT AMERICAN.

Talk on this quiet day centered about the expected arrival from Berne of Maj. Marlborough Churchill, head of the American Army intelligence service, who, it has been reported, is coming to watch the League developments for any action that might interest his department.

That the United States would be the best nation to accept the mandate for Armenia is the opinion of Lord Robert Cecil, who is acting as one of South Africa's delegates to the Assembly, as expressed to American newspaper correspondents tonight. The United States, he added, probably would have more influence with Mustapha Kemal Pasha, the Turkish Nationalist leader, than any other nation.

Lord Robert said $20,000,000 would supply the necessary military assistance to put Armenia on her feet.

WOULD SAVE ARMENIA.

"I have been advised by very good opinion," he said, "that a good deal could be done to save Armenia with the expenditure of that amount. We have appealed to many states and organizations, but so far we have had nothing but suggestions."

While refusing to name the number of troops necessary, Lord Robert stated it would be quite easy to obtain a volunteer force composed of Armenians and the nationals of neighboring states.

"The Armenian question," he explained, "resolves itself largely into whether there is any government or people in the world caring enough about Armenia to furnish the necessary money for the work."

The South African delegate avoided the question of a possible revision of the Turkish treaty as a means for serving Armenia. He believed that subject was being taken up by the Assembly.

After declaring that the work of the Assembly had been extraordinarily successful, Lord Robert continued:

"No one foresaw that the Assembly would become a corporate body with real life in it. The Assembly, above all, has a genuine belief in its own utility, and regards itself, and rightly so, as the supreme international authority so far as such authority can exist.

WILL DO GOOD WORK.

"I think the Assembly will do something of great value. It will accept the international court of justice; will pass on the admission of members, and I hope it will take a large and generous view of that subject—and it will review the present international situation and the work of the Council. Not the least encouraging symptom is that the Assembly is taking things very seriously."

Lord Robert expressed the hope that there would be one woman member of each delegation, but said this was not possible for the first sessions. He indicated that the Assembly would make no change in the duration of mandates, saying:

"Mandates must be in effect trusts, and the mandatories should not be changed unless the trust fails."

AMERICAN DISAPPEARS ON WAY TO GERMANY.

[BY CABLE AND ASSOCIATED PRESS.]

BERLIN, Nov. 26.—An American named Chase, who was en route to Berlin with his family, has disappeared from the Dortmund Railroad Station, the newspapers report.

Two American acquaintances also are missing. Chase, a goldsmith, is known to have had 1,000,000 marks in his possession. The police are searching on the assumption that he was murdered.

PLANS TO ABOLISH INTERIOR DEPARTMENT

[BY A. P. NIGHT WIRE.]

WASHINGTON, Nov. 26.—Abolition of the Department of Interior, creation of two new departments—one to be known as the Department of Public Works and the other as the Department of Public Welfare—and general reorganization of other governmental departments is proposed in a bill prepared by Senator McCormick, Republican, Illinois, for introduction at the coming session of Congress.

GALE OUTRUNS AUTO; OCCUPANT IS KILLED.

[BY A. P. NIGHT WIRE.]

RENO (Nev.) Nov. 26.—A gale so powerful that it overturned an automobile in which John Echante and Chris Larsen were riding, killing the former, swept the vicinity of Reno this afternoon.

Echante's head was pinned to the ground by the running board. Larsen escaped uninjured. Echante was a ranch hand and is survived by a wife and four children, residents of Reno.

Naval Estimates of Japan Show Great Increase.

[BY CABLE AND ASSOCIATED PRESS.]

TOKIO, Nov. 26.—The Jiji Shimpo announces that the next naval estimate of Japan will be 500,000,000 yen, an increase of 150,000,000 yen over the previous estimates. The paper asserts that the increase is due mainly to the higher costs of maintenance.

Viscount Tajira, Mayor of Tokio, and other officials resigned today in consequence of the investigation which has been started into graft scandals as a result of which there have been nineteen arrests.

Four thousand miners employed in five mines have gone on strike at Ishikawa, demanding a rise in wages. Two labor leaders have left Tokio to organize the men.

Seeks to Block Importation of British Planes.

[BY A. P. NIGHT WIRE.]

NEW YORK, Nov. 26.—Counsel for the Wright Aeronautical Corporation applied to Federal Judge Hand today, for an injunction restraining Handley-Page, Ltd., of England, from bringing into this country, 10,000 airplanes, and 24,000 engines made abroad for war purposes.

The attorney for the American corporation declared the influx of "British government surplus war junk" would ruin the business of his clients, and other airplane manufacturers of the United States. Decision was reserved.

LOGGERS VOLUNTARILY REDUCE THEIR WAGES.

OREGON WORKERS DECIDE ON $4.80 PER DAY MINIMUM PAY BASE.

[BY A. P. NIGHT WIRE.]

MARSHFIELD (Or.) Nov. 26.—A mass meeting of the Loyal Legion of Loggers and Lumbermen, to consider a reduction in the present wage scale, which is now $5.30 per day minimum, resulted in the adoption by the Coos County Conference Committee of the Loyal Legion of Loggers and Lumbermen of the recommendation that the present scale be reduced to $4.80 per day for mill employees, as a minimum base, it was announced today, effective December 1.

The merchants of the community, it was added, assured the committees that the cost of living had come down at least 15 per cent, and offered their full co-operation in lowering prices to meet the proposed cut in wages.

DISTRESSING SITUATION.

Legion Officials Discuss Charges of Neglect of Disabled Soldiers.

[BY A. P. NIGHT WIRE.]

WASHINGTON, Nov. 26.—Charges of American Legion officers that a "distressing situation" exists in the government's conduct of efforts for the relief of disabled service men were discussed today at an executive session of officials concerned, Col. F. W. Galbraith, national commander of the Legion, and a special legion committee. The heads of the War Risk Insurance Bureau, Federal Vocational Education Board, the Public Health Service the surgeons-general of the Army and Navy attended.

Later the Legion officers went into a separate executive session to frame legislation recommendations that will be made to Congress concerning the situation.

MISSOURI DEMOCRATS RUN UP LARGE BILL.

[BY A. P. NIGHT WIRE.]

ST. LOUIS (Mo.) Nov. 26.—The Democratic State Committee expended $88,886.51 during the recent campaign and has a deficit of $31,434.71, according to a statement tonight by Thomas H. Fisher, secretary.

The largest contributions were of $1000 each from David R. Francis, Ambassador to Russia, and former Gov. Joseph W. Folk. The expenditures, according to Fisher, were below those of 1916 and 1918, which approximated respectively $147,000 and $120,000.

WITNESSES RELATE ALLEGED BRUTALITY.

[BY A. P. NIGHT WIRE.]

PHOENIX, Nov. 26.—Details of alleged brutal treatment of Thomas J. Check by Victor and Belle Check, his son and daughter-in-law, charged with murder in connection with his death here on the night of November 13, were told by five State witnesses, all neighbors to the Checks, when the preliminary examination of the pair opened in justice court here today. Thirty witnesses have been subpoenaed by the State and more than double that number by the defense.

OWNERS OF DRINK PARLORS WARNED.

[BY A. P. NIGHT WIRE.]

PORTLAND (Or.) Nov. 26.—Thirty-five owners of buildings occupied by vendors of drinks were warned today by Federal Internal Revenue officers that violation of the national prohibition act by their tenants would involve the owners.

Owners would be reached, according to Asst. U. S. Dist.-Atty. Charles Reames, by attaching the property in case tenants were fined and took the pauper's oath.

CRUISER COMMANDER ABSOLVED OF BLAME.

[BY CABLE AND ASSOCIATED PRESS.]

LONDON, Nov. 26.—Capt. David W. Todd, in command of the United States cruiser Pittsburg when she went aground off Libau in September, has been absolved of blame for the accident, at a court-martial held on the cruiser at Chatham, according to reports reaching London.

Coats Coats Coats Coats

Coats for Women
On the Second Floor

Coats for Juniors
15 to 19-Year Sizes On the Third Floor

Coats for Girls
8 to 14-Year Sizes On the Third Floor

Coats for Little Tots
2 to 6-Year Sizes On the Third Floor

Coats for Infants
On the Third Floor.

Note the Specials We Offer for Saturday

Hale's GOOD GOODS 341-343-345 S. BROADWAY

300 Women's Coats at One Price

$25

The coats we are offering at this price are worth $29.75, $35 and $39.50. Many smart new styles of velour, silvertone, mixtures, Bolivia and Polo mixtures. Full silk lined.

—We've just unpacked a big shipment of handsome new coats that we are featuring at a special price. Favored styles, materials and colors. There's a saving of from $10.00 to $20.00 at this price $19.75

—Women of fastidious taste will be delighted with the luxurious quality of these coats. Bolivias and velours, some with fur collars. Also richly embroidered wraps. There is just a limited number—$45.00, $50.00 and $55.00 coats reduced to $39.50

—Plush Coats—Hale's prices are lowest on these popular garments. Beginning at $19.50 they range up—$25.00, $29.75, $35.00, $39.50, $45.00 and up to $98.50.

—Even among our higher-priced lines of coats, prices have been adjusted until there is now a saving of $15.00 to $20.00 on every one of them. There's a wonderful variety of styles at prices ranging from $45.00 to $125.00.

Reduced Prices on Junior Coats

Go to the Third Floor for Them

Junior Coats Up to $27.50 Values . . $18.75

Silvertone, wool velour and polo mixtures are the materials. Good looking styles, including the three shown above and others. Some have fur collars. Blue, brown and tan are the colors. 15, 17 and 19-year sizes, for Juniors and small women. Original prices up to $27.50. Saturday they are offered at $18.75.

(Hale's—Third Floor)

Junior Coats $29.50 to $35.00 Values . $25.00

High-class coats of silvertones, wool velours, polo cloths and a few of Bolivia in all the fashionable colors. The sketches above were made from two of the coats included in this lot. 15, 17 and 19-year sizes, for Juniors and small women. Original prices, $29.50 to $35.00. On sale Saturday at $25.00.

(Hale's—Third Floor)

Girls' $15.00 Coats, $12.50

Cheviot mixture and velour coats in popular shades of brown, blue, etc. 8 to 14 year sizes. $15.00 values for $12.50.

Girls' $25.00 Coats, $19.50

Wool velour coats, silvertone coats, broad cloths and Meltons. Plain and fur trimmed. 8 to 14-year sizes. $25.00 value $19.50.

Children's Dresses, $12.50

Serge, satin and a few velvet dresses several charming styles that are worth considerably more. 8 to 14-year sizes.

(Hale's—Third Floor)

Coats for Little Tots Savings for Saturday

$15.00 Coats for $10.00
$25.00 Coats for $17.50
$27.50 Coats for $19.50

A variety of styles is offered at these special prices—coats of good materials in all colors. 2 to 6-year sizes.

—Infants' Coats, long and short styles made of all-wool cashmere, crepella and silk in pink, blue and white. Sample coats at special prices. $5.00 coats for $3.50, and on up to $30.00 coats for $17.50.

—Dresses, infants' long and short dresses, white and colored frocks in 2, 3 and 4-yr. sizes. A sample line, including exceptionally dainty styles, at just about half the regular prices. $7.00 dresses for $3.95; $5.00 dresses for $2.95; $4.00 dresses for $1.95; $3.00 dresses for $1.50.

(Hale's—Third Floor)

Note—Special Price Sale of

Fashionable Furs

Saturday Only

A high-grade sample line of furs, just received direct from the Eastern markets, will be displayed and sold Saturday at prices from 25 to 40 per cent under those prevailing today.

The line includes fur coats, throws, scarfs, capes, etc., in all the styles most approved by well-dressed women.

Where the sample garment is not in the size or the color you want we will take your order, at the sale price, and promise delivery before Xmas. The well-known Hale guarantee stands behind every piece sold.

You have one day only in which to profit by this offer—Saturday, November 27th.

NEED MILLIONS FOR WATERWAYS

Chief of Army Engineers Submits His Annual Report.

Improvements, Maintenance Estimated at $78,207,665.

San Francisco District Fund Totals $1,426,300.

[BY A. P. DAY WIRE.]

WASHINGTON, Nov. 26.—Harbor and waterways improvement and maintenance will require appropriations of $78,207,665 for the fiscal year of 1921, according to estimates of Maj.-Gen. Lansing H. Beach, Chief of Army Engineers, in his annual report made public today. He recommended 8 rivers and harbors bill total of $57,206,715, supplemented by sundry civil items aggregating $10,982,950 for continuing contracts and other items in other money bills.

The recommendations will be incorporated in the annual estimates submitted to Congress at its session December 6.

Recommendations for appropriations in districts follow:

Pacific Coast: San Francisco district—San Francisco Harbor, $10,000; Oakland, $25,000; Richmond, $400,000; Suisun Bay, $10,000; Petaluma Creek, $50,300; Humboldt Harbor and Bay, $760,000; Crescent City, $250,000; San Joaquin River, $26,000; Sacramento River, $95,000.

California Debris Commission, $518,000.

Portland district: Coos Bay, $255,000; Coos River, $3000; Yaquina River, $3000; Yaquina Bay and Harbor, $350,000; Columbia River, above Celilo Falls to Snake River, $32,500; Snake River, $38,000; Columbia and Lower Willamette rivers, below Vancouver and Portland, $785,000; Clatskanie River, $3100; Willamette River, above Portland and Yamhill River, $46,500; Lewis River, $17,800; Cowlitz River, $7503.

Seattle district: Willapa River and Harbor, $500,000; Gray's Harbor and bar, $600,000; Puget Sound, $35,000; Lake Washington ship canal, $125,000; Nome Harbor, Alaska, $10,000.

Farmer Kills Wife and Self.

[BY A. P. DAY WIRE.]

STERLING (Colo.) Nov. 26.—John Kobler, a well-to-do farmer living sixteen miles northwest of Sterling, turned the second barrel of a shotgun upon himself, after he had killed his wife last night. Unhappiness in family affairs is believed the cause.

The Times Free Information Bureau
619 South Spring Street.

THE TIMES FREE INFORMATION AND RESORT BUREAU is for the accommodation and benefit of persons seeking interesting routes of travel, desirable hotels and resorts, recreation and recuperation at the seashore or in the mountains.

Particulars are furnished by competent attendants and by correspondents to the general public regarding rates and attractions of railroad and steamship lines, hotels and pleasure and health resorts. Descriptive literature and transportation literature are kept on hand for inspection and distribution. This service is absolutely free. Literature may also be obtained at the New Times Building, Broadway at First street.

PERSONS CONTEMPLATING VISITING LOS ANGELES ARE PRIVILEGED TO HAVE THEIR MAIL ADDRESSED TO THE BUREAU

Resorts

CALIFORNIA'S DELIGHTFUL SEASIDE RESORT

MERRITT JONES HOTEL Ocean Park

SPEND YOUR THANKSGIVING at this magnificent beach hotel—right in the center of all amusements of Ocean Park and Venice. ENJOY OUR FAMOUS THANKSGIVING DINNER. Roast Tom Turkey, oyster dressing, plum pudding, mince pie, and all the "trimmings" served continuously from 12 noon until 8 P.M. at night, $2 per plate.

CLOSEST BEACH TO LOS ANGELES

WARNER HOT SPRINGS

"THE YEAR-ROUND RESORT"

BEAUTIFUL mountain scenery, hot sulphur baths, invigorating climate. Healthy resorted at all times. Tourists will find agreeable quarters. Take G. & W. Stage, 6th & Los Angeles Sts. Phone 67498. Direct to Warner Hot Springs. Stage leaves Los Angeles 8 a.m. every day. Rest, Recreation and Relaxation—summer and winter. Write for booklet to Guy E. Woodward and R. Kerr, Warner Springs, Cal.

OPEN NOW THE MIRAMAR HOTEL

OCEAN AVENUE AND WILSHIRE BOULEVARD SANTA MONICA

UNSURPASSED IN LOCATION, SERVICE, CUISINE

LUNCHEONS DINNERS

TELEPHONE SANTA MONICA 3300U.

VENICE HOT SALT WATER PLUNGE

OPEN EVERY DAY OF THE YEAR

BEVERLY HILLS HOTEL and BUNGALOWS

WHERE COOL TEMPERED SEA BREEZES BLOW

—A Paradise for the lover of sports in the out-of-doors. Phone 56204 for accommodations.

Mt. LOWE MILE HIGH YEAR 'ROUND RESORT WORLD'S GREATEST Mountain Scenic Trolley Trip

HOTEL ROCHESTER

A CLEAN, COMFORTABLE, HOMELIKE, OLD-FASHIONED PLACE. ORANGE, CAL.

Los Angeles Hotels

Hotel Stowell

414-416-418 SOUTH SPRING ST.

NEWLY REFURNISHED—200 ROOMS, EACH WITH PRIVATE BATH CAFE OF POPULAR PRICES IN CONNECTION

"Rest easy at the Stowell"

A SOLUTION OF THE HIGH COST OF LIVING— ROSSLYN HOTEL!

BREAKFAST, 35c TO 75c; LUNCH, 50c; DINNER, 75c.

City Restaurants

ORIGINAL CAMPI'S PHONE 12933

GENUINE ITALIAN & FRENCH DINNERS 609 NORTH SPRING STREET IN THE LATIN QUARTER NEAR THE MISSION. 70 Cts.

Superb Routes of Travel

Weisbaum Personally Conducted Golden State Auto Sight Seeing Tours

To Riverside and Redlands, going via Valley Boulevard and returning via Foothill Boulevard, making stops at Ontario, also on top of Mt. Rubidoux and the Glenwood Mission Inn at Riverside and a tour through Smiley Heights in Redlands. Leaving daily at 9 a.m. from 445 S. Main St., Rosslyn Hotel. Return 4 p.m. Make your reservation a day or two in advance. Phone 14246 or 65911. Ask for Golden State. Fare $6.00. War Tax 45c round trip.

Steamships

THE ADMIRAL LINE

PACIFIC STEAMSHIP COMPANY

TICKET OFFICE—Cor. Fifth and Spring Sts. (Alexandria Hotel.) Telephone Main 7261 or 13333. Long Beach Office, 115 West Ocean Ave.

$30 ROUND TRIP S. S. PRESIDENT $30 ROUND TRIP

SAILS 10 A. M. SUNDAY FOR SAN FRANCISCO

EN ROUTE TO SEATTLE, TACOMA, VICTORIA

REGULAR SAILINGS FOR SAN FRANCISCO AND SEATTLE, EVERY TUES., THURS., SUN.—SPECIAL SAILING OF S.S. GOVERNOR for San Francisco only, 8:45 P.M., WED., DEC. 1.

SAN DIEGO—DELIGHTFUL DAYLIGHT TRIPS, MON. & WED. MEXICO, CENTRAL AMERICA—S.S. ADM. FARRAGUT, NOV. 29.

BERTH AND MEALS INCLUDED IN ALL FARES

$25.00 ROUND TRIP TO SAN FRANCISCO $12.00 One Way Third Class

White Flyer Line—Str. Humboldt—Every four days. Low rates to Portland and Seattle. Steamship tickets to Europe, Mexico, South America. Hotel reservations. AMERICAN TRAVEL BUREAU, 537 South Spring St. Tel. 62156.

AMERICAN JEWS IN ANNUAL MEET

Buffalo Convention Discusses Aid to Palestine.

Need of Keynote Industries is Especially Emphasized.

Would Fight H.C.L. by Co-operative Societies.

[BY A. P. NIGHT WIRE.]

BUFFALO (N. Y.) Nov. 26.—The Zionist organization of America today approved an extensive program for the industrial, financial and agricultural development of new home land for Jews in Palestine. The program was outlined in eight proposals submitted by the executive committee and it was approved with only one important amendment, which related to Palestine investment corporations.

The executive committee's original resolution pledged the organization to instigate the formation in all parts of the United States of local Palestine investment corporations to invest a portion of their capital in the Palestine government loan and in public utilities and financial institutions there.

AVOID CLASS CONFLICT.

The amendment provided that official indorsement shall be given preferably to companies that agree to incorporate in their charters provisions that shall favor the employment of Jewish workmen, "and shall seek the avoidance of class conflict by giving the employees a voice in the management of the corporation."

The other proposals indorsed provided for the immediate solicitation of funds for investment in the development of water power, irrigation and drainage, the establishment of land mortgage banks, house building and in co-operative producing and consuming enterprises.

TO FIGHT H.C.L.

Co-operative societies to meet the high cost of living by control of commodities for import and export will be established in Palestine and important key industries will be organized there if plans suggested to the organization are adopted.

The committee on Palestine announced that it had worked out plans for a co-operative import and export company and for a wholesale co-operative society for that country. Also it had made preparations for a national health service and for the creation of numerous key industries.

The committee stated that Palestine, industrially speaking, is a virgin country, but, physically, a devastated area and that these facts must be borne in mind in undertaking steps for making a Jewish homeland.

NEED KEY INDUSTRIES.

The first and foremost need was declared to be the creation of the fundamental or key industries, such as quarrying, manufacture of lime, cement and brick, establishment of a machine assembly and repair plant, wood trim mill, truck transportation and a fuel control system. No building operations would be possible unless these key industries were first established to supply building material, transportation and fuel.

Building stone is found in inexhaustible quantities in Palestine, but is quarried by the Arabs in a haphazard way, in totally inadequate amounts and in sizes too small for modern structure. Palestine is a limestone country, yet lime is produced there under very primitive conditions and in insufficient quantities. Although large quantities of raw material for the manufacture of cement are to be found in the proposed homeland, cement is today imported and the price was declared by the committee to be prohibitive.

Exorbitant prices are said to be demanded for building iron, small castings and sheet metal work and the supply was pronounced almost negligible.

The transportation system is confined to the coastal plain with a spur to Jerusalem, but the majority of the existing Jewish colonies were said by the committee on Palestine to be not directly served by this system. For a long time to come, the committee said, the industrial fuel of Palestine will be oil and gasoline. Without these the wheels of industry would not turn; yet the price was called prohibitive. A serious shortage of homes and buildings was reported and the existing accommodations were declared to be insufficient even for the small influx of refugees and immigrants.

REPUBLICANS EASY VICTORS IN ARIZONA.

HARDING MAJORITY OVER COX 7470; OTHER CANDIDATES HAVE SAFE MARGINS.

[EXCLUSIVE DISPATCH.]

PHOENIX, Nov. 26. — A full checking of the Arizona vote from official county returns, completed today in the office of the Secretary of State, shows that Harding led the Republican victors in Arizona by a vote of 37,016 to 29,546 with a majority of 7470 over Cox.

Other Republican majorities follow: For Senator, Ralph Cameron led Mark Smith by 6724; Gov. Campbell was re-elected by 5675 over Simms; Ernest Hall took the State Secretaryship by 938 over Rees; Charles Fairfield had 640 over Munch for the Auditorship; W. J. Vailbraith was elected Attorney-General by 5519 over Jones, incumbent. Miss Elsie Toles, Superintendent of Public Instruction, by 5400 over Peterson; John White, Mine Inspector, by 3303 over Foster.

The Democratic victors were: Carl Hayden, re-elected Congressman by 9556 over Dunseath; R. R. Earhart, Treasurer, by 3655 over Estill; Loren Vaughn, corporation commissioner by 1025 over Reed; E. A. Hughes and Frank Lake, Tax Commissioners, by about 5000 over Kuchler and Parker; A. G. McAllister, Supreme Court judge, by 12,499 over Flanigan.

Announcement was made today of the acceptance by Rudolph Kuchler, present member of the Tax Commission, defeated for re-election, of the office of State Land Commissioner under the new Republican administration. He will succeed W. A. Moeur, Democratic, incumbent for years past.

Mr. Kuchler starts tomorrow, at his own expense, to make a close inspection of Land Office methods in all western and coast States.

Gov. Campbell left this evening for Harrisburg, Penn., to attend the annual conference of Governors and to urge a policy of desert reclamation through water storage and electric power.

Steamships

CATALINA ISLAND

SPECIAL ONE AND TWO-DAY EXCURSIONS

Hotel St. Catherine Trip Including transportation from Los Angeles and return, room for one night and four meals, ride on Glass-Bottom Boat, also admission to New Casino for concert and dance $12

One-Day Trip Including transportation from Los Angeles and return, luncheon at Atwater Cafeteria, and ride on Glass-Bottom Boat $4.50

Leave Los Angeles daily 9 a.m.; returning daily 6:30 p.m. Schedule always subject to change

Tickets and Information 103-104 P. E. Bldg., 6th & Main Phone Pico 56 or 10564

I.M.M. LINES

International Mercantile Marine Co.

AMERICAN LINE

N. Y.—Cherbourg—Southampton

Lapland	Dec. 4, Jan. 8, Feb. 12
Finland	Dec. 11, Jan. 15, Feb. 19
Zeeland	Dec. 18, Jan. 22, Feb. 26
Kroonland	Jan. 1, Feb. 5, Mar. 12

New York—Hamburg

Manchuria	Dec. 2, Jan. 13, Feb. 24
Mongolia	Dec. 16, Jan. 27, Mar. 10
Haverford	Dec. 11, Jan. 22

Phila.—Queenstown—Liverpool

RED STAR LINE

N. Y.—Southampton—Antwerp

Lapland	Dec. 4, Jan. 8, Feb. 12
Finland	Dec. 11, Jan. 15, Feb. 19
Zeeland	Dec. 18, Jan. 22, Feb. 26
Kroonland	Jan. 1, Feb. 5, Mar. 12

WHITE STAR LINE

N. Y.—Cherbourg—Southampton

Adriatic	Dec. 15, Feb. 9, Mar. 9
Olympic	Dec. 29, Mar. 23, Apr. 20

New York—Liverpool

Celtic	Dec. 11, Jan. 15, Feb. 26
Baltic	Dec. 24
Cedric	Feb. 5, Mar. 12, Apr. 16

New York (via Boston)—Azores—Gibraltar—Naples—Genoa

Canopic	Dec. 28, Feb. 19, Apr. 14
Cretic	Jan. 5, Mar. 1, Apr. 24

Company's Offices:

550 Market St., San Francisco Phone Garfield 1955 or Local Agents.

SOUTH AMERICA PER NAMBUCO-BAHIA, RIO DE JANEIRO, SANTOS, MONTEVIDEO & BUENOS AYRES.

LAMPORT & HOLT LINE

Frequent sailings from New York by modern, fast and luxurious steamships. Illustrated booklets, plans, etc., from Lamport & Holt Line, 26 Broadway, N.Y.

or Thos. Cook & Son, 515 S. Spring Street.

AUSTRALIA

NEW ZEALAND AND SOUTH SEAS

Via Tahiti and Rarotonga

Mail and Passenger Service Every 21 Days

Union S. S. Co. of New Zealand

320 California St., San Francisco or Local Steamship and Railroad Agents.

TRAIN HIT BY SLIDE, INJURING FOURTEEN.

LIMITED IN WASHINGTON DERAILED; COACHES THROWN INTO RIVER.

[BY A. P. DAY WIRE.]

PORTLAND (Or.) Nov. 26.—Ten or twelve passengers and the engineer and baggage man were injured slightly when a landslide struck the North Bank Limited Train No. 1 of the Spokane, Portland and Seattle Railroad near Hood, Wash., last night, according to reports here today.

The baggage and mail car was thrown into the Columbia River, two coaches were derailed and the engine tender was damaged when the slide struck the train. The engineer was thrown out and the engine ran through a tunnel before it was stopped.

Engineer Herman Barnick suffered a fractured arm and bruises.

NEW YEAR'S EVE.

The Alexandria, of course. Reservations for tables can now be made.—[Advertisement.]

Auction Sales

To Be Conducted by Members of Los Angeles Auctioneers' Association. Auction advertisements of the Auctioneers' Association are printed on Pages 6 and 7, Part II, in Sunday's Times.

Furniture Auction! 1710½ Fifth Avenue

Today—Saturday, November 27th, at 10 a.m.—Today

Take Washington car or red car on 16th St. to 5th Ave., or drive out Washington to Fifth Ave. Sale at 1710½, 10 A.M. Sharp

Beautiful overstuffed parlor set, davenport, 2 chairs, upholstered in mulberry shade, davenport table, piano lamp, floor lamp, pedestal and jardiniere, mahogany fern stand, Victor talking machine, oak rocker, beautiful oak dining-room set, upholstered; table, 6 chairs, tea wagon, very fine mahogany bedroom set, 4-poster bed, dressing table, chair, mirror, bedroom set, bed, dressing table, bench rocker, table, springs, mattress, gas range, refrigerator, kitchen cabinet, rugs. A handsomely furnished flat. Buy these furnishings and move in.

Come early. High-class furniture. Don't Miss This Opportunity.

Beautiful 8-Room Residence and Contents

533 South Wilton Place

To be Sold at Auction, Today, November 27th, at 1:00 p. m.

Located in Exclusive Residence Section of the City. Beautiful surroundings. All high-class homes.

Large Lot, 60x185.

Double garage, cement floor, large concrete basement, gas furnace, automatic water heater, lawns, shrubbery, fruit trees. This home is in first-class condition. Living and dining-room finished in eggshell enamel and ivory, fireplace, built-in effects, breakfast-room and kitchen in white, tile sink, hardwood floors, exquisite fixtures, large porches, maid's room and bath. Upstairs, 3 beautiful bedrooms and large tile bath.

Contents to Be Sold Piece by Piece

Handsome Saruk rug, 10.6x7, overstuffed parlor set, Fischer upright piano, Victor Victrola, consular table and mirror, mahogany chair, floor lamp, reed chair and rocker, polychrome floor lamp, bric-a-brac, mahogany dining-room set, reed breakfast-room set, table, 6 chairs, Haviland dinner set, also breakfast-room set, 8 of everything; Reedcraft porch set, Brussels rug, 8x10; solid mahogany bedroom set, twin beds, dresser, dressing table, chair, dresser, two beautiful white ivory bedroom sets, vacuum, Clark Jewel range, fireless cooker, refrigerator, cooking utensils. Everything to complete the furnishing of a beautiful home.

Don't Overlook This Sale. Choice Location. High-Class Furniture

Sale Today, Saturday, at 1:00 p. m. Today

Take West Sixth Street car to Wilton, north to property. Drive out Wilshire to Wilton, north to 533.

C. H. O'CONNOR, Auctioneer

626 Pantages Bldg. 7th and Hill Streets Office 64282; Res.

OL' H.C.L. BACKSLIDING.

Production Can be Increased Without Cutting Wages, is Belief.

BY ARTHUR M. EVANS.

[EXCLUSIVE DISPATCH.]

CHICAGO, Nov. 26.—Easier money, in the near future, may stimulate merchants to diminish the "buying strike" and place orders for next year's goods, thus starting up the textile mills and garment factories again. One leading State-street house has received, over the grapevine, what it regards as a fairly good inside tip that Wall street expects 6 per cent money to reappear some time around Christmas and New Year's.

Credits, the Street seems to believe, will expand materially. This will help break up the squirrel in a cage race. Canceled orders are reducing production, which may mean a shortage of goods in the spring, which might boost prices again, which would scare off buyers and cause another business slump, then back to the cancellation of orders, and all over again.

In the garment industry itself, one leading retailer says a reduction of labor cost—not a cut of wages, but an increase in hours and efficiency—is the next adjustment which may send next spring's goods lower.

"Everything in a garment is lower by one-third, except labor," he says. "Cloth has fallen, as has all findings."

QUOTATIONS TOO HIGH.

"But next spring's quotations are too high. Labor cost can be reduced. Nobody wants to cut wages, unless there should be a substantial drop in the cost of living, but in the garment industry, an equalization process should be applied to schedules.

"There are skilled workers getting $35 a week, and there are unskilled workers such as those who put in the stitches at pocket corners, who make $70 to $80 a week and higher—they seem to have a little monopoly, which has enabled them to shove up their wages far beyond the average.

"Another thing is the 44-hour week. Let them work forty-eight hours, and right there you have a gain of almost 10 per cent, in output, meaning reduced cost of production, even if wages were untouched. Add a real day's work for a day's pay, and this cuts cost again, and enables lower prices.

BUYING STRIKE PAYS.

"The buying strike of the public has hammered home this truth—to keep business and industry going, prices must show value. Make prices obnoxious, and the public simply lays off purchasing, except of course, in unusual times like that of the silk shirt craze, which was shortlived. Every buyer these days is a bargain hunter."

Retail dry goods are an interesting study in the recession movement. Some prices in a week have been cut in half. Typical of the prices in the shopping district, large piles of colored outing flannels are going at 25 cents a yard. Ten days ago they were 35 cents, and at the peak, they hit 65 cents.

Long cloth for underwear, by the ten-yard bolt, is going for $3.50 where it went for $5. A better grade, twelve yards to the bolt, has been marked down to $4.75, a drop from $9.50 at the peak. Nainsook is being sold for $4.50. Georgette crepe, which once was sold for $2.75 to $4 a yard, is marked down to $1.05. Muslins, ginghams, linens, all are backsliders in price.

John W. Scott, commenting upon the radical price reductions announced by the wholesale house of Carson Pirie Scott & Co., for next Monday and Tuesday, said:

INTELLIGENT MERCHANDISE.

"In spite of statements that the retailer has not been doing his share in reducing prices, it can be shown conclusively that Chicago merchants have been actually keeping pace with the reductions made by manufacturers and wholesalers. This is easily proven by comparing a published list of manufacturers' prices on many lines of staple cotton goods issued daily, and the price on those very goods as advertised by Chicago merchants. They are being sold both within and without the loop district, on the basis of the very latest price made by the manufacturer.

"Several hundred of our salesmen, traveling different sections of the country, find that price reductions commenced earliest with the merchants in the large cities, but that now there is a broadened application of the whole situation, and that merchants generally are meeting it intelligently. Intelligent merchandising is the kind based upon lowest obtainable prices, and not indiscriminate slashing of prices, regardless of replacement values.

"Many reductions announced in manufacturing costs have been reflected in retail prices. Adjustments have already been made so that today, clothing may be bought on a basis even lower than the reductions announced to take effect next season. The same may be said of shoes and other lines of goods."

Silver Peak Guest Ranch.

For table reservations, phone Pomona 928.

AUCTION

TODAY AND TO

10 A. M.

At Hammond's Auction Studio, 1053-55 So. Main St.

FURNITURE FURNITURE FURNITURE

—Buy what you need at auction—Bargains for Everyone

W. Dwight Hammond AUCTIONEER

OLDEST AND LARGEST AUCTION HOUSE IN THE SOUTHWEST

1053-55 So. MAIN PHONES 63548 & 67870

"BUY AT AUCTION"

Auction

Beautiful modern 5-room Bungalow, lot 50x185, also furniture of same to be sold

Monday, Nov. 29th, 2 p.m.

1607 W. 48th St.

This is positively the nicest bungalow we have ever sold—strictly up to the minute in style.—Bungalow has every convenience and Garage, furniture, is all A1 and will be sold by the piece.—Satisfactory Owner going to West Virginia, and this is a positive sale.

STROUSE & HULL, Auctioneers, 325 Story Bldg.—6766.

RECLUSE SEARLES WILL IS ALLOWED.

[BY A. P. DAY WIRE.]

SALEM (Mass.) Nov. 23.—The will of Edward F. Searles, millionaire recluse of Methuen and New York, was allowed today after a brief hearing in the Probate Court.

The proceedings included no reference to the terms of settlement by which Albert V. Searles of Boston, a nephew of the testator, who was given only $250,000 of the millions disposed of by the will, abandoned his contest that was based on charges of fraud and incompetency.

Arthur T. Walker of New York, who was made residuary legatee of the estate, testified today as a witness to the will.

81 x 90 in. bleached seamless SHEETS 1.49

Monday, November 29

Jacoby Day

See Sunday's Times.

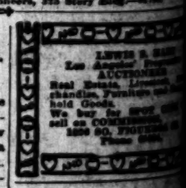

LEWIS S. BAER Los Angeles Auctioneer AUCTIONEER Real Estate, Livestock, Chattels, Furniture and Merchandise. We buy for spot cash or CONSIGNMENT. Phone 8000

W. Dwight Hammond AUCTIONEER 1053-55 So. MAIN "BUY AT AUCTION" Expert in Every Branch of the Work—Watch Ads for Big Sale for Information. Member L. A. Auctioneers' Assn.

AUCTION RHOADES & RHOADES Expert Live Stock Auctioneers Ben A. Rhoades and Boyd A. Rhoades conducted in all parts of Los Angeles and adjoining States. Offices: 1301-2-3 South Main Street, Los Angeles. Phones: Pico 370—Main 8370

S. W. KOHN THE RELIABLE AUCTIONEER Pays highest cash prices for entire stocks, stocks of furniture, fixtures. AUCTION SALES conducted anywhere; best results guaranteed. 315 WEST SIXTH ST., LOS ANGELES. Phone Pico 1234

BIG AUCTION Regular every Tuesday, 10 a.m. 1414-16 SOUTH MAIN ST. 2000 Square feet of floor space filled with high and medium class furniture and rugs. We sell anything and everything any place, any time. A. L. WILLIAMS. South 1208.

FURNITURE That You Wish to Trade for Cash See our Exchange Department FOLEY'S 615 SOUTH MAIN ST.

Windsor Square Auction Highest Class — Limited Patronage Residence Property R. A. ROWAN & CO. 250 Title Insurance Bldg.

Auction Sale

Fifth Avenue

a.m.—Today

gton to Fifth Ave. Sale at 1710½.

ade, davenport table, piano lamp, floor
rocker, beautiful oak dining-room set, up-
bed, dressing table, chair, mirror, ivory
e, refrigerator, kitchen cabinet, domestic

and Contents

27th, at 1:00 p. m.
ngs. All high-class homes.

gh-Class Furniture
Today
ive to Wilton, north to 533.

ctioneer

Office 64282; Res. 55898

UCTION
AND TONIC
Auction Studio, 1003-05 So. Main St.
FURNITURE FURNITURE
good at auction—Bargains for Everyone
Wright Hammond
AUCTIONEER
LARGEST AUCTION HOUSE IN THE SOUTHWEST
MAIN PHONES 63545 & 67870
Y AT AUCTION

Auctio
ngalow, lot 50x186, also furniture of same by the
y, Nov. 29th, 2 p.m.
307 W. 48th St.
ost bungalow we have ever sold.—Everything is
Bungalow has every convenience and built-in
d will be sold by this piece.—Satisfactory terms
e, and this is a positive sale.
ULL, Auctioneers, 323 Story Bldg.—67703.

LOWED.
23.—The
, million-
and New
after a
ate Court.
no refer-
lement by
of Boston,
who was,
millions
abandoned
based on
mpetency.
ew York,
egates of
as a wit-

LEWIS S. HART
Los Angeles Progressive
AUCTIONEER
Real Estate, Livestock and Chandise, Furniture and Household Goods.
We buy for SPOT CASH or sell on COMMISSION.
1256 SO. FIGUEROA St.
Phone 61234.

W. Dwight Hammond
AUCTIONEER
Quarter century in largest Auction House in the West
1003-05 So. Main
"BUY AT AUCTION"
Expert in Every Branch of the Auction Work—Watch Ads for Big Sales. Phone for information.
Member L. A. Auctioneers' Association

AUCTION
RHOADES & RHOADES
Expert Live Stock Auctioneers
Wm. A. Rhoades and Harold A. Rhoades
Sales conducted in all parts of California and adjoining States.
Offices:
1301-2-3 South Main Street, Los Angeles
Phones: Pico 214—52879

S. W. KOHN
THE RELIABLE AUCTIONEER
Pays highest cash prices for any kind of stores, stocks of merchandise or furniture. AUCTION SALES conducted anywhere; best results obtained. Office: 815 WEST 41ST ST., LOS ANGELES.
Phone Vermont 2808.

BIG AUCTION
Regular every Tuesday, sale at 10 a.m.
5416-18 SOUTH MAIN ST.
20000 Square feet of floor space crowded with high and medium grade Furniture and Rugs. We also sell on commission anything, any place, any time.
A. L. HOXLEY & Co.
South 1240.

FURNITURE
That You Wish to Trade for Money See our Exchange Department.
FOLEY'S
645 SOUTH MAIN ST. PHONE 8[illegible]

Windsor Square
Wilshire's
Highest Class — Lowest Priced
Residence Property.
R. A. ROWAN & CO.
200 Title Insurance Bldg.

EFFORT TO UT EXPENSES.

Committee Astounded at Estimates.

Departments Seek to Continue Drain.

Will Ask for Increase in Working Forces.

[EXCLUSIVE DISPATCH.]

SHINGTON, Nov. 26.—Members of the House Committee on Appropriations who are here preparing to ...ck on government supply bills ...coming session of Congress ...ained and astounded at the ...rmous estimates of expendi-...

...e members of the committee, ...e been learned, have been fur-...n confidence with a summary ...estimates by the Secretary of ...easury.

"I ...e absolutely amazed," ...a member of the committee ...ve me a summary of the esti-...

"There is absolutely no ...e of any attempt to cut down ...ditures. It is astounding that ...e face of the nation-wide agita-...r curtailment of government ...r reduction in living costs ...eduction in taxes, there has ...n apparent effort by govern-...ficials to economize.

PLAN NO REDUCTIONS.

"Not one department so far has there been any planning for reduction of the drain upon the nation's finances. No department has made any provision for reduction in working forces. In Washington there are 92,000 government employees, whereas there were 37,000 before the war. United States entered the war in 1917. Instead of reducing this force some department heads are including in their estimates provisions for increases."

The estimates, it is believed, will afford stimulus to the hearings on tax and tariff laws which will start soon after the holidays in advance of the special session of Congress expected to be called soon after March 4. Senator McCumber of North Dakota, who has acted as chairman of the Senate Finance Committee during the illness of Senator Penrose, said today that while he believed no final action would be taken at the short session of Congress no time should be lost in getting the hearings under way with a view to making progress before the new session begins.

WOULD REVISE TARIFF.

Senator McCumber advocated taking up the revision of tax and tariff laws simultaneously and said that both propositions should be incorporated in a single bill. This plan accords with that favored by Senator Curtis of Kansas, Republican whip, and one of the leading members of the Senate Finance Committee.

Senator McCumber as well as Senator Curtis is anxious to arrange joint hearings of the Senate and House committees in order to expedite matters and avoid a duplication of effort. Whether this program will be adopted depends upon the wishes of the House leaders. The tax and tariff legislation must originate in the House.

Senator McCumber favors the repeal of the excess profits tax and is inclined to approve a sales tax as a substitute. So far as the question of refunding maturing obligations is concerned he believes it would be wise to extend the payment of these obligations over a long period.

JAP PAPER TO DELAY EXCLUSION TEST SUIT.

WILL WAIT TILL NEGOTIATIONS END; UTAH GOVERNOR FAVORS ALIEN ACT.

[BY A. P. NIGHT WIRE.]

SAN FRANCISCO, Nov. 26.—Announcement that it will not start its proposed action to test certain phases of the recently voted anti-alien land law until after the American and Japanese governments have concluded present negotiations regarding immigration, was made by the New World, a Japanese daily paper here today.

The contemplated suit was announced as soon as it was determined that the law had carried at the polls. The action is not designed to suspend the law by injunction but merely to have the rights of Japanese entitled to citizenship defined under the statute, the New World announced.

SALT LAKE CITY, Nov. 26.—In the absence of Gov. Bamberger, Acting Gov. Bennion announced today that he was heartily in accord with Senator Phelan of California in his views on the Japanese question.

"I am much in favor of Japanese exclusion," said Mr. Bennion, but he added that he would have to take time to consider whether he would appeal to Congress, as desired by Senator Phelan, who asked this State to go on record against any treaty which would give the Japanese in this country the rights of citizenship.

PORTERVILLE MAN IS HELD FOR ROBBERY.

SHERIFF DECLARES HE HAS CONFESSED TO LOOTING IOWA BANK.

[BY A. P. DAY WIRE.]

SIOUX CITY, (Iowa) Nov. 26.—Fred Holton, who, with Roy Holman, was arrested following the theft of $1200 from the State Bank at Oto Monday, broke down and confessed to the robbery, according to Sheriff W. H. Jones today. Holton's address was given as Porterville, Cal.

Holton implicated Holman as his accomplice in the holdup and also told where the loot could be found. All but $75 of the money was discovered, buried two feet under the ground in a chicken-house at Holman's farm, the Sheriff said.

Holman and Holton were held to the District Court grand jury on a charge of robbing the bank.

CHINESE NG KA PY AGAIN IS HELD UP.

[BY A. P. DAY WIRE.]

SAN FRANCISCO, Nov. 26.—Fourteen thousand cases of a Chinese medical beverage known as "Ng Ka Py," shipped here from China, and after investigation released by Collector of Customs Davis as admissible to this country under the prohibition law, were held up again today by Davis. The shipment is valued at about $500,000.

Next Monday
is to be
Jacoby Day
in Los Angeles
500 Nifty Wool
SKIRTS
Will be Half Price and Less
$8.98
See Sunday's Times.

MIDDLE WEST NEWS IN BRIEF.

[EXCLUSIVE DISPATCH.]

DETROIT, Nov. 26.—Disregarding the opposition of the large industrial plants, Council has approved a flat rate of 79 cents per 1000 cubic feet to the Detroit City Gas Company for business and factory use. The increase does not change the rate of domestic gas, but will add 50 to 60 per cent increase in price to the large industrial concerns.

Col. Sidney D. Waldon was elected president of the Detroit Automobile Club last night.

Funeral services for Lieut. David Welch of the Detroit Fire Department, were held from his home, 868 Lafayette avenue East, yesterday.

Supreme Justice F. L. Brooke of Detroit and Mrs. Elizabeth Moore, divorced wife of George G. Moore, traction expert and owner of the famous Dromore stables at St. Clair, were married in Chicago yesterday.

Burglars broke into the home of F. Fraces, Clark avenue, and stole diamonds valued at $5000.

ST. LOUIS.

ST. LOUIS, Nov. 26.—Frederick W. Schlingman was struck by an automobile and killed.

J. D. Bascom has been elected president of the Provident Association.

Miss Pauline Russell yesterday announced her engagement to Charles W. Collier.

The engagement of Miss Felice Swords to Arthur J. Freeman of Sheridan, Wyo., has been announced.

DENVER.

DENVER, Nov. 26.—Following a church trial, Joel T. Action, first reader and a trustee of the Fourth Church of Christ Scientist, has been dropped from the rolls.

H. McAndrews and companions, who are said to have man-handled W. G. Keim, local realtor, so roughly that he died from his injuries, are in custody.

Mrs. Harriet Cobey, 93, mother of Attorney Thomas D. Cobbey, died yesterday.

Mrs. Frances L. Holloway, who recently denied a divorce from G. A. Holloway, local temperance worker, has left Denver, mailing a note from a train that she is going to her father, a minister, in Toronto.

AKRON.

AKRON, Nov. 26.—Myrtle A. Thompson, stenographer, has filed a $10,000 breach of promise suit in common pleas court, against Clyde J. Eberly.

Petitions asking Council to discharge W. J. Laub, City Manager, are being circulated on North Hill and East Akron.

Walter H. Schnabel, as stockholder and director, has asked in common pleas court, for a receiver for Steele Alderfer Company, lumber dealers of Cuyahoga Falls. Assets are larger than liabilities, the petition stated, but the financial stringency makes it impossible to meet obligations.

Fred Work, "millionaire Sheriff," brother of B. G. Work, president of the Goodrich, has been named chairman of the Westhill, the residential district, committee, working for the $550,000 fund to be raised for the Better Akron Federation.

ST. PAUL.

ST. PAUL, Nov. 26.—It is shown by reports filed in the office of State Boiler Inspector E. V. Patnaude, that one of his deputies collected $18,000 in fees during the past year. It is proposed that the fee system be abolished and officers placed on a salary basis.

On request from the Sheriff of Hennepin county, Asst. Atty.-Gen. R. L. Smith ruled that women may legally be appointed, and serve as deputy sheriffs in Minnesota.

The suggestion of Prof. A. Zeleny of the State University, that the Legislature prohibit sale and use of tobacco in Minnesota, meets with scant favor at the hands of legislators.

MILWAUKEE.

MILWAUKEE, Nov. 26.—Sherwood, Milwaukee's exclusive suburb, is gripped by a new reign of terror. Early Wednesday morning a burglar with the use of an ether atomizer, raided four residences. By drugging occupants the bandit was able to search over the places where money might have been concealed. The following homes were entered: Arnold Naulin, A. J. Leffeur, G. H. Kopmeier, Dr. Edmund H. Mensing and Philipp Grossman.

Raleigh Yves, convicted of the murder of Herbert Loehr and sentenced to two years in Waupun, was denied a parole by the State Board of Control.

W. H. Schacht, secretary and treasurer of the Upham-Schacht, Inc., was killed in an automobile accident Tuesday night. Robert J. Quick, president of the Quick Sales Company, said to have been the driver of the car which struck Schacht, was arrested.

Milwaukee women are deserting the petticoat, according to the buyer of a big department store. Bloomers are the most popular garment made, he said. "We order fifty dozens a day and they are gone before night."

KANSAS CITY.

KANSAS CITY, Nov. 26.—The broom factory of the Kansas City Association for the Blind has become overstocked. If the brooms are not sold rapidly it will be necessary for the factory to close and twenty blind men will be without employment.

In an effort to purify the water supply at Independence the Standard Oil Company proposes either to construct a pipeline to carry waste from its plant at Sugar Creek to a point at the river below the waterworks intake or to extend to a point above the oil plant.

INDIANAPOLIS.

INDIANAPOLIS, Nov. 26.—C. E. Talkington, superintendent of the Indiana State farm, has tendered his resignation.

Technical and Shortridge, local high school rivals, met on the gridiron yesterday afternoon, Tech winning a hard-fought game, 7 to 3.

William P. Evans, prosecuting attorney-elect, has announced the appointment of Sidney S. Miller as chief deputy for Evans's term, which begins January 1.

Turkeys were retailing here at 60 to 65 cents a pound, New York dressed. Few turkeys were bought by local dealers for the Thanksgiving trade.

DES MOINES.

DES MOINES, Nov. 26.—Funeral services for the four members of the Lineman family killed by the Rock Island, near Van Meter, Tuesday, will be held Sunday afternoon. All four will be buried side by side.

Department Commander R. L. Chase has fixed the date for the next G.A.R. encampment at Waterloo, the second week in June.

Ed Rayburn, vice-president of the First National Bank at Montezuma, was found guilty of assault and battery for shooting Dick Morgan of the Board of Supervisors in the neck in a political argument.

OMAHA.

OMAHA, Nov. 26.—President Casper Yost of the telephone company, who died in Long Beach, Cal., Monday, will be burried from the residence Saturday afternoon.

Dr. Harold Gifford leaves next week for South America to study snake eyes.

A movement is on foot to repeal the Nebraska blue sky law.

Two dead men were yesterday found in a carload of apples shipped from Oregon. They are thought to have suffocated.

MINNEAPOLIS.

MINNEAPOLIS, Nov. 26.—New gas rates for Minneapolis for the first four months of 1921 were fixed yesterday at $1.32 a thousand cubic feet for private consumers and $1.19 for the municipality in reports filed with the United States District Court by Rufus R. Rand, Sr., as receiver of the Minneapolis Gas Light Company. This is an increase of 18 cents over the present rate.

December wheat dropped 10 cents a bushel in an hour during the trading session of the Chamber of Commerce yesterday. A new low mark, however, was not established owing to substantial gains in the quotation made Tuesday during a session of short covering.

MAYOR OF VIENNA THANKS AMERICA.

[BY CABLE AND ASSOCIATED PRESS.]

VIENNA, Nov. 26.—The Mayor of Vienna today asked that the following Thanksgiving Day message to the American people be transmitted:

"I wish to express the city's deep gratitude and respect for the American people and government, which in times of immeasurable distress from motives of purest philanthropy, have succored hundreds of thousands of men, women and children, and I assure them that their generosity in indelibly engraved on the hearts of the population of Vienna, who are animated by the wish that friendly intercourse between the nations may endure forever."

MADAME.

It is time to remind him of New Year's Eve and the Alexandria. Tables can now be reserved.—[Advertisement.

FOREIGN BRIEFS.

[BY CABLE AND ASSOCIATED PRESS.]

NICE (France) Nov. 26.—Former Premier Venizelos of Greece arrived here yesterday from Messina, Italy, and was received at the station by the officials of the department, representatives of the Mayor and City Council and large crowds of the populace. The elderly statesman seemed deeply moved by the warmth of his reception.

CORK, Nov. 26.—Several buildings were burned by a band of armed men. They gave the occupants of one house only a minute's notice before setting it afire.

SARAGOSSA (Spain) Nov. 26.—A powerful bomb was exploded yesterday in the doorway of the Archepiscopal palace. Considerable damage was done, but there were no casualties. Another bomb was exploded on a bridge. This caused great destruction. Benedito Alonso, who was imprisoned some time ago on suspicion of having participated in the assassination of three architects, committed suicide in the jail yesterday.

ROSKEY, (County Roscommon, Ireland) Nov. 26.—Constable Dennehy was kidnaped Tuesday evening by armed men. Reprisals are threatened if he is not liberated.

TOKIO, Nov. 26.—A semiofficial dispatch states that the Izvestia of Moscow confirms that Washington D. Vanderlip has arranged for concessions in Kamchatka. The newspaper is reported as saying that American capitalists are negotiating with the Russian soviet government through the Handes Company of Norway for exports to Russia valued at 130,000,000 francs.

DUBLIN, Nov. 26.—Enormous crowds standing twenty deep lined both sides of the route and witnessed one of the most impressive military corteges Dublin ever had seen when the coffins of the officers assassinated here last Sunday were placed on board a torpedo boat destroyer bound for England. The throngs were composed largely of women and girls. Everyone showed the utmost respect for the dead. The men and boys uncovered as the procession passed.

PARIS, Nov. 26.—Former President Poincare, at the annual meeting of the French Academy yesterday, awarded gold medals, the Montyon prize for worthy deeds, to Mrs. Edith Wharton, the American writer, vice-president of the American Hospital for Refugees, and Mrs. Royall Tyler, for founding and maintaining in France American homes for convalescent Allied soldiers before America entered the war.

VON RINTELEN LEAVES.

[BY A. P. NIGHT WIRE.]

ATLANTA (Ga.) Nov. 26.—Franz Von Rintelen, the German agent who was pardoned by President Wilson on condition that he leave the United States, left today for Washington and New York. He said he expected to sail for Germany within a few weeks.

ALICE VERLET
is coming!

The celebrated soprano will appear in person at an invitation concert—

NEXT FRIDAY EVE.
DECEMBER 3rd
Trinity Auditorium

She ill be assisted by Victor Young, pianist, Robert Welten, violinist, and by Mr. Thomas A. Edison's "Three Million Dollar Phonograph."

This appearance of the great opera star in Los Angeles is the event of the season for lovers of good music.

Complimentary Tickets

Call, write or telephone us for complimentary tickets of admittance. They will be issued in order of application.

No Admission without tickets.

FITZGERALD MUSIC CO.
HILL STREET AT 727-729
For the Advancement of Music.

Your Choice is Here

You can save time by coming to Barker Bros. for your phonograph. Our selection embraces four of the world's greatest phonographs, each with its own distinctive features.

We invite you to make your OWN comparison in one of our 26 restful rooms.

Only at Barker Bros. can you hear the Sonora as we are exclusive representatives for the Sonora in Los Angeles County. A small deposit will secure your phonograph for Christmas delivery—Make reservation NOW!

Barker Bros

SOUTH BROADWAY, BETWEEN SEVENTH AND EIGHTH

University of California Eleven Invited to Meet Ohio State in the Great Football Clas[illegible]

BEARS TO PLAY THE BUCKEYES.

Pasadena Issues Invitation to California.

U.C. Manager Brings Pressure to Bear.

Committee Explains Reason for its Choice.

The University of California was last night telegraphed an invitation to have its football team represent the West in the annual East vs. West contest at Pasadena on New Year's Day.

The invitation was signed by the members of the football committee—W. F. Creller, A. J. Bertonneau and Seward A. Simons.

In deciding on California the committee stated there was no precedent for a play-off such as had been suggested between U.S.C. and the northern team.

WON'T INTERFERE.

It was also felt that in asking for a play-off game there would be considerable interference with the regular college curriculum, and the committee thought this unwise.

Had such a game been arranged, declared the members, the victor would have been chosen, "but the Tournament of Roses Association cannot demand it. The committee found this entirely impractical last year in the Pacific Coast contest between the University of Washington and Oregon."

THE BEST TEAM.

The sole desire of the committee, said the members, was to pick the best team on the Coast on the basis of the games played on the regular intercollegiate schedule. The complete statement follows:

"The Football Committee of the Tournament of Roses Association has unanimously decided that in its judgment the University of California has the strongest eleven to represent the Pacific Coast.

"From the beginning of the New Year's contest the invitation for which has been so planned that the best Pacific Coast team should be chosen to meet the best eastern representative so far as such could be obtained.

"The University of Southern California has a splendid eleven and would have been selected gladly by the committee if it could have been considered better than the State university team.

NO PLAY-OFF.

"The Tournament of Roses Committee has steadily refused to have anything to do with a play-off game. The committee found this entirely impractical last year in the Pacific Coast contest between the University of Washington and Oregon.

"If this year the University of Southern California team could have met or could meet the University of California team the victor would be chosen.

"Such a game could have been informed cannot be arranged and the Tournament of Roses Association cannot demand it. It would establish an unfortunate precedent and clearly interfere with these functions of the colleges themselves.

WEIGH CAREFULLY.

"The committee has to take the college schedules and judge from all information which it may have as to the ranking of the elevens. It has done so in this case without prejudice and with great care, weighing every element scrupulously without bias.

"The University of California will be a representative Coast eleven and it will be a pleasure to know that among its brilliant players are many Southern California boys.

"We look for a splendid contest which should be truly representative of the East and West as former contests have been and everything will be done by the Tournament of Roses Association to make the game of Jan. 1, 1921, an unqualified success.

"The Tournament of Roses Committee confidently relies upon the generous support of our people in welcoming on New Year's Day these fine representatives of intercollegiate manhood."

NICHOLS WANTS ACTION.

[BY A. P. NIGHT WIRE.]

BERKELEY, Nov. 26.—Graduate Manager Luther Nichols of the University of California telegraphed to the Football Committee of the Tournament of Roses Association at Pasadena today, saying the university had not yet received an invitation to play Ohio State University at Pasadena, New Year's Day. He notified the committee that the invitation must be tendered immediately or California would not accept it.

NO DOUBT OF IT.

[BY A. P. NIGHT WIRE.]

BERKELEY, Nov. 26.—President David Barrows of the University of California will undoubtedly accept the invitation to have California represent the West in the East vs. West football game New Year's Day at Pasadena, Luther Nichols, graduate manager, said tonight.

TO HOLD BASKETBALL MEETING WEDNESDAY.

President Glenn Whittle of the Basketball Officials' Association of Southern California has issued a notice of a meeting to be held at the Y.M.C.A. next Wednesday. At that time officers for the ensuing year will be elected. All men who have had any experience officiating at basketball games are asked to put in an appearance.

GAYER QUITE GOOD WITH GOLF STICKS.

Ed Gayer, the professional, in charge of Spalding's indoor golf school, threatens to ruin a lot of records in this part of the country when he gets in form. Some time ago he jockeyed down to Long Beach and tied the course record of 71. More recently he made the round of the Annandale links, and succeeded in registering a par card of 74.

LOS ANGELES AIR RACE.

Pulitzer Trophy Contest of 1921 is to be Pulled Off by S.C. Aero Club.

AIR TROPHY TO LOS ANGELES.

[BY A. P. NIGHT WIRE.]

MINEOLA (N. Y.) Nov. 26. The Pulitzer aeronautical trophy, won here yesterday by Lieut. C. C. Moseley, was awarded today to the Aero Club of Southern California, which he represented in the event.

The rules governing the races for the Pulitzer trophy state that the race shall be held under the auspices of the club holding the trophy, which makes it appear that the second race for the prize will be held in Southern California. Officials of the Aero Club of Southern California could not be reached last night to ascertain whether or not they propose holding the race early in 1921.

The next race for the Pulitzer trophy will be held somewhere in Southern California in 1921, under the auspices of the Aero Club of Southern California, thanks to the victory of Lieut. Corliss C. Moseley of Los Angeles in the initial contest at Mineola Thanksgiving Day.

When notified last night by The Times of the award of the trophy to the Aero Club of Southern California, Secretary George B. Harrison of that organization said that the club hoped to stage the 1921 contest in the vicinity of Los Angeles, probably late in the summer or in the early fall.

TO BUILD PLANES.

According to Mr. Harrison the race will not be held until that time as it is confidently hoped by the Aero Club that several airplanes will be built in Southern California specially for the race, so that the cup may be defended not only by a Southern California pilot but also by a Southern California-built airplane as well. Two or three such racers have been discussed for some time by local engineers and Mr. Harrison said that he felt certain at least three Southern California entries would defend the trophy.

In addition the Aero Club is now attempting to arrange with Gen. William Menoher, director of the air service, to send Lieut. Moseley and his fast airplane to Long Beach for the great air carnival, which is to be held in that city, December 25, 26 and 27, under the auspices of the Aero Club.

HOLDS RECORD.

The 650-horse power, American-built Verville-Packard plane, which was flown to victory by Lieut. Moseley, now holds the world's record for speed over a closed circuit, with an average of 178.2 miles per hour made on Thanksgiving Day. This surpasses the previous record made by Sadi Lecointe of France in a Nieuport in winning the Gordon Bennett air race in France last September. Lecointe's average was 171 miles per hour.

The only existing speed record not held by the Verville-Packard is the record for a straightaway kilometer, which was made recently in France by Capt. DeRomanet flying a Spad plane, at the rate of 193 miles an hour.

STAR ATHLETE.

Lieut. Moseley is said to have made over 200 miles an hour in unofficial trials and the Aero Club of Southern California officials last night wired Gen. Menoher asking that he be sent to Long Beach to make an attempt on that record during the Christmas meet. Lieut. Moseley formerly attended Long Beach High School, where he was a star athlete.

Mr. Harrison also said that the Aero Club had asked the U. S. Navy to start the flight of a number of N. C. and F5L seaplanes to the Panama Canal from Long Beach, during the show, rather than to start them from San Diego as at present planned. No reply has yet been received.

ROULLOT'S VICTORY IN AIR DISALLOWED.

[BY A. P. NIGHT WIRE.]

MINEOLA, Nov. 26.—The victory in the De Haviland class, won yesterday by Lieut. John P. Roullot, was disallowed today by the referee, who upheld protests that Roullot had made certain unauthorized changes in his plane. First place was given Lieut. Carl Eliason.

Leadingham is Best of Trojan Ground Gainers.

John Leadingham, the long-legged, knock-kneed individual, who did the quarterbacking for U.S.C. in the Thanksgiving Day football game, was the ground-gaining star of the day.

John packed the pill seventeen times for 112 yards, an average per crack of six and one-half yards. Charlie Dean was second best as a lugger of the oval, gaining eighty-five yards in twenty-one attempts.

Leadingham's booting also played a big part in the outcome of the contest. He kicked fourteen times for 525 yards, an average of thirty-seven and one-half yards. Leslie punted nineteen times for 629 yards, an average of thirty-three yards.

Oregon lost more yardage trying to puncture the defense put up by Greene, Boyle, Townsend, Calland, Axe, Evans and Smith than she gained. The Lemon-Yellow eleven made twenty-eight yards, but was thrown back for thirty and one-half yards.

U.S.C. backs were thrown for a total loss of thirteen yards, but gained 340½ yards from scrimmage, making twenty-one first downs to Oregon's none.

Oregon tried three forward passes, all of which were unsuccessful. U.S.C. attempted nine and completed three for a net gain of thirty-nine yards.

OLDHAM WILL TRY TO STOP THE SOX.

EDINGTON SAYS HE HAS THE NINE TO BEAT THE FAST COLORED LADS.

Red Oldham regarded by many baseball fans as one of the cleverest southpaws in the business today, will attempt to break the winning streak of the L. A. White Sox (colored) team. Red is scheduled to heave against the Sox this afternoon and will be supported by Stubby Edington's All-Star combination, which is one of the best teams that has been gotten together hereabout this fall.

The game will begin at 2:30 o'clock at the Sox's grounds, Fourth and Anderson streets. The following is the line-up of the All Stars:

Red Oldham, pitcher; Billings, catcher; Bobby Meusel, third base; Irish Meusel, left field; Broeckel, shortstop; Lou Blue, first base; Elliott, second base; Duncan of Cincinnati, center field, and Edington, right field.

BANKER W. H. CROCKER SETS GOLF RECORD.

[BY A. P. NIGHT WIRE.]

DEL MONTE, Nov. 26.—William H. Crocker, banker of San Francisco and widely known Republican, today set a record for the thirteenth hole at the Pebble Beach golf course, when he did the 360 yards in two.

E. L. Wilholt, Stockton; J. V. Rittenhouse, Pebble Beach, and V. B. Jarvis, Los Angeles, won their matches in today's play of the annual golf tournament.

HIKE TO MT. WILSON.

The Dyas Hiking Club, under the supervision of Mrs. E. B. Gillett, leaves for Mt. Wilson today and plans to remain over Sunday. From Mt. Wilson they will hike to Mt. Lowe, thence to Millard's Canyon, spending the first night at Orchard Camp (the half way house) and returning Sunday evening. Everyone is welcome.

MACKEREL biting at Santa Monica pier.

TIA JUANA RESULTS.

[EXCLUSIVE DISPATCH.]

SAN DIEGO, Nov. 26.—Horace Lerch, from the Poison stables from Kentucky, won the fifth, the feature race today in a drive with Shamrock Green. The favorite, Irish Maid, was prominent for three-quarters and then quit. Mary Josephine, a horse here last season, easily won the fourth in a field of milers. The results:

First race, five and one-half furlongs—Wyland won, Thirty-seven second, Stekiff third. Time 1:08 3-5.

Second race, five and one-half furlongs—Dora Star won, Clover Junita second, Lapham third. Time 1:09 4-5.

Third race, five and one-half furlongs—Miller Wyland won, Nag second, Merry Lisa third. Time 1:08.

Fourth race, one mile—Mary Josephine won, Zamloch second, Irish Maid third. Time 1:42.

Fifth race, six furlongs—Horace Lerch won, Shamrock Green second, Blackie third. Time 1:17 3-5.

Sixth race, six furlongs—Lady in Black won, Dixon Boy second, Myrtle A. third. Time 1:14 4-5.

Seventh race, five furlongs—Babylonian won, Sweeping second, Clear the Way third. Time 1:03.

IDAHO ROWING CREW WINS IN RAINSTORM.

[BY A. P. NIGHT WIRE.]

SAN FRANCISCO, Nov. 26.—Pulling against a driving rain, a selected racing cutter crew from the battleship Idaho today defeated six crews from other craft of the Pacific Fleet in a six-mile race for the Olympic Club trophy, a challenge cup formerly held by the U.S.S. Mississippi. The crew from the battleship Arkansas was second by half a length.

A crew from the battleship Wyoming won the novelty punt race, in which shovels were used instead of oars.

Thirteen engineers from the Mississippi won the race for engineers' whaleboat crews. Crews from the Texas, Arkansas and Wyoming were disqualified for going outside the course limits.

The races were to determine which crews should represent the Pacific Fleet in the coming interfleet contests.

FIVE BROTHERS TO PLAY IN GRID GAME.

[BY A. P. NIGHT WIRE.]

HUNTINGTON (W. Va.) Nov. 26. A "Workman day" celebration will mark the Huntington High alumni football game here Saturday when five Workman brothers, including the two Ohio State University gridiron stars, will play.

The mother of the five has announced she will be a spectator and will split her rooting between the two teams.

JESS LEAN CAPTURES HIS FINAL CUE GAME.

[BY A. P. NIGHT WIRE.]

CHICAGO, Nov. 26.—Jess Lean of Denver today won his final game in the preliminaries for the national three-cushion billiard championship, defeating Hugh Heal of Toledo, 50 to 37, in fifty-seven innings.

Lean's record for the tournament was two games won, and nine lost.

Pierre Maupome of Milwaukee, defeated Charles Morin of Chicago, 50 to 43, in sixty-two innings.

BOBBY TO WINTER IN COLUMBUS, O.

Bobby Meusel, the hard-hitting member of the New York Yankees and regarded by many as second only to Babe Ruth with the willow, will leave here next week for Columbus, O., where he will work for his brother this winter.

AUTO THIEVES GET THIRTEEN.

The following cars were stolen yesterday: Ford 1919 touring, 174-474; Ford 1920 touring, 449-940; Chevrolet 1918 touring, 349-444; Ford 1920 speedster, 411-703; Ford 1917 touring, 734-31; Chevrolet 1917 touring, 282-871; Oakland touring, 335-954; Chandler seven-passenger, 512-239; Ford touring, 248-275; Overland touring, 474-051; Hudson cabriolet, 254-958; Chandler dispatch, 65-189; Buick touring, Minnesota 129-403.

Persons seeing any of these machines are requested to report the matter to Erven, Hickok or Rose of the Auto Club theft bureau or to police officials.

Hound Racing to Begin Today at Vernon Course.

A trip to the old Vernon baseball park this afternoon, should furnish a treat to lovers of outdoor amusement. One hears a lot of noise about King Horse burning up the track at Tia Juana, but many declare, after watching the hounds in training at Maier Park, that the sport of kings compared with the greyhound coursing is rather tame.

Racing the speedy hounds after the live hare has been a king pin outdoor sport for a long time, but the introduction of the mechanical jack rabbit is something brand new. It not only furnishes a kick, but abounds in thrills.

Mrs. Charles Hamilton of Vernon has preceded Mrs. Anita Baldwin and will be the first woman to race the thoroughbred greyhound. Mrs. Hamilton's white dog, Jiggs, is schooled to perfection and, like a good game race horse, hugs the rail all around the track.

Today's card of races includes seven, four stake events and a heat race of three heats. The races will start promptly at 2 o'clock. The entris follow:

First race, quarter-mile—Tippy Board, Queen Chester, Whittier Blue, The Dodge, Kitty Gordon, Ellen.

Second race, quarter-mile—Bear Attack, Whittier Boy, Roughneck, El Capitan, Miss Nifty, Miss Tippy.

Third race, three-sixteenths-mile—Nightstar, Comely, Whittier Blue, Grove Lily, Osprey Hawk, Windhammer.

Fourth race, seven-sixteenths-mile—Mister Tippy, Betsy Gordon, Miss Boy, Roughneck, Palatable, Kitty Gordon, The Dodge.

Fifth race, five-sixteenths-mile heat race—Goleta, Lady Pandora, Fantastic, Tablemaster, Osprey Hawk, Lady May, Fortunata, Brookburn, Collingwood Nell.

HIGHS IN PLAY-OFF GAME.

Two rival prep football teams will clash at Bovard field this afternoon, the same being the Santa Monica and Fullerton High school elevens. The game is one in the first round of the play-off for the Southern California championship, the victor tackling the winner of Long Beach and Poly, which meet at Long Beach next Tuesday.

Dutch Shutt's Santa Monicans should have the edge in condition today, for Fullerton played Santa Ana in a rematch just last Wednesday.

The first game resulted in a 0-0 tie, but Fullerton won the second by a 10-to-0 score. As a result of its victory Fullerton captured the Orange League title. Santa Monica holds the crown in the Bay League.

The game, which starts at 2:30 p.m., will be refereed by Louis Foley. The other officials will be: Sid Foster, umpire; Horace Gillette, head linesman; Ralph Jesson, field judge.

POMONA SLAPS GLENDALE.

[EXCLUSIVE DISPATCH.]

POMONA, Nov. 26.—Coach Van Cleave's Pomona High School football eleven knocked the slats out of Glendale High School's championship aspirations on Alumni Field, Claremont, this afternoon, downing the foothill lads, 21 to 0.

The game was staged as an elimination contest in the Southern California championship finals. Pomona had won the Citrus Belt title, while Glendale had annexed the Central League rag.

The Glendale pigskinners were completely outclassed, outtricked and outguessed in every department of the game, with the exception of the punting end. In this department, Chandler, the tall, lanky Glendale fullback, played the whole game for Glendale. It might be mentioned that Chandler was the individual star of the game. Pomona ripped the Glendale line for large gains continually and were able to get away with several long forward passes.

Several card trick plays threw the Glendale team entirely off their feet. Hunter, Keiser, Wright and Findlay were the shining lights of the locals. The line-up:

Pomona.		Glendale.
Blatz	R.E.L.	Ball
Nebel	R.T.L.	Parent
Phelps	R.G.L.	Weetman
Tuttle	C.	Dennison (C.)
McCrossen	L.G.R.	Dutcher
Baynham	L.T.R.	Anthony
Saltonstall	L.E.R.	Mosher
Wright	Q.	McGillis
Keiser	R.H.L.	Alexander
Stone	L.H.R.	Findlay
Hunter	F.	Chandler

Referee, Badenoch; umpire, Schott; head linesman, Wilson.

Score by quarters:

Pomona	0	14	7	0—21
Glendale	0	0	0	0—0

Touchdowns—Pomona, Hunter, 2; Saltonstall. Goals from touchdowns, Pomona, Hunter 3.

MORE PERSONAL LIBERTY IN PEN THAN OUTSIDE; STRANGE CASE OF J. ARTHUR JOHNSON.

BY HARRY A. WILLIAMS.

More personal liberty is to be had in the penitentiaries than in some open-air sections of the country.

It's a crime to sell a cigarette in Kansas, but while the citizens were putting in a smokeless Thanksgiving, the inmates at Leavenworth were edified by a prize fight with slaughterhouse trimmings.

One can but feel that the law makers are more afraid of the country's citizens than its convicts.

A few more violently restrictive measures, and man sentenced to do a squad of years in the pen will be the subject of congratulations the same as a newly-married couple about to serve a life term unless paroled by an amiable judge.

Jack Johnson made a chopping block out of Frank Owens, a hulking Chicago negro, tipping the beam at 240 pounds, flooring him twelve times before putting him down for the count. Then he showed the clever side of his mitts by boxing circles around "Topeka Jack" Johnson.

Some will claim that twelve knockdowns to finish a man indicate a punch which has slipped into the discard. This in reality was more hard punching than Johnson did in some of his championship fights. Usually, he has preferred to rely on cleverness.

On this particular occasion he says he was handicapped by an injured right hand. Furthermore, any blackbird weighing around an eighth of a ton figures to be a hard customer to drop.

Johnson aspires to another crack at the title. He told me this much during a visit which I paid to him in the Kane County Jail at Geneva, Ill., shortly before he was sentenced to Leavenworth.

Whether he ever will be given the slightest consideration by the powers that now control boxing is another matter.

Without discussing the merits of any angle of the situation, there is hardly a doubt that Johnson, now in his forties, would decisively beat any heavyweight in the country with the possible exception of Dempsey and Wills.

Johnson did considerable boxing in jail before being sent to Leavenworth, and his work was a revelation to those who saw him in action.

They saw a more skillful Johnson than the one which sent Jack Jeffries sprawling to the floor of the ring in old Hazard's Pavilion in his novice days, a more set and stolid Johnson than the one which, with a lapidary's finesse cut the other Jeffries into many unsightly facets at Reno, and a Johnson who looked years younger than the bloated, puffy-eyed derelict, which went down to such laborious defeat before Willard at Havana.

Element of age is against Johnson. He has reached the mark where, as a rule, youth insists on being served. There are rare exceptions. Fitzsimmons was fighting rather effectively at Johnson's age.

But there is no analogy there, Jack says. "Fitzsimmons took a lot of punishment in most of his battles," said the fallen champion. "At my age he was badly battered. Look at me. I haven't a mark. As far as I can recall I was never hurt in the ring except in that early battle with Hank Griffin in Los Angeles. Hank was a busy bumble bee that night."

"I am better right now than at any time in my career," continued Johnson. "How do I know? By try-

(Continued on Seventh Page.)

SARLES GRAZES MURPHY'S MARK

Is Less Than Three Seconds Over the Record.

Winner Drove His Race With Splendid Judgment.

Other Gossip of Drivers in Beverly Battle.

BY WILLIAM M. HENRY.

Roscoe Sarles missed winning a world's record for 250 miles by the slightest fraction over two seconds, Jimmy Murphy's record for the Beverly Hills track made last February being just exactly 2.01 seconds faster than than the record made by Sarles Thanksgiving Day. Here are the exact figures:

Murphy ..... 2h. 28m. 17.59s.
Sarles ..... 2h. 28m. 20.00s.

The most interesting and instructive thing about this nearness of speed average is the fact that Murphy's record was made with a 300-cubic inch racing car, while that of Sarles was made with an engine of only 183-cubic inches, barely half the size. It is also interesting to note that Sarles in winning the race bettered the time he made in February in the race which Murphy won. Sarles won fourth place in 2h., 31m., 21s.

It is absolutely safe to say that if the tragic accident had not occurred while Sarles was in his one hundred and sixty-second lap, slowing him down, he would have utterly and completely wrecked Murphy's record. Roscoe was rolling along averaging better than 105 miles an hour up to the time of the accident.

* * *

In all the excitement attendant upon the tragedy, the wonderful work of Sarles in winning the race was very much overlooked. It is very doubtful if there has ever been a race won with any better judgment than the Thanksgiving Day battle. The little Duesenberg pilot has time and again showed himself to be a driver of the very first class, not only being skillful in the preparation and handling of his car from a mechanical point of view, but being exceptionally cool and heady.

It is very noticeable that after Sarles had built up his lead of a lap and a half on the field by fast and furious driving at the start, he got just as far away from the rest of the field as possible and did his racing without having anybody trying to pass him. He was careful to

DRAW UP TWO FOOTBALL SCHEDULES.

[BY A. P. NIGHT WIRE.]

BERKELEY, Nov. 26.—Athletic managers and coaches of the Pacific Coast Conference universities and colleges will meet in Berkeley November 29, to draw up two tentative football schedules for next season—one including the University of Southern California and the other without it—Graduate Manager Luther Nichols of the University of California announced today. These will be submitted the following day to a meeting of the entire Pacific Coast Conference committee for action. The University of Southern California will have a representative in attendance at the conference, Nichols said. The institution has a petition for admission to the conference on file.

Dartmouth Ready for Game With Sun Dodgers.

[BY A. P. NIGHT WIRE.]

SEATTLE (Wash.) Nov. 26.—Light final workouts, without scrimmage, were scheduled for Dartmouth College and University of Washington football squads today in preparation for their intersectional game here tomorrow.

Despite the fact that Dartmouth will enter the stadium a heavy favorite by reason of a string of victories over Eastern elevens, Washington supporters were taking new hope from the statement of Coach Leonard Allison, that his team was in the best shape they have been this season.

The expressed hope of both coaches for a dry field seemed doomed to disappointment today. A drizzling rain was falling, with the probability, according to the weather man, that the same condition would rule tomorrow.

SEATTLE, Nov. 26.—When Dartmouth College and University of Washington football elevens trot out on the gridiron at Washington stadium tomorrow for the first East-versus-West contest of the year on the Pacific Coast, the fans will see two teams built almost on opposite lines. Dartmouth's forwards are light, supported by a heavy backfield, while the Washington line is heavy, with light backs.

FATHER OF STEERS IS DEAD AT DALLES.

[EXCLUSIVE DISPATCH.]

THE DALLES (Or.) Nov. 26.—H. P. Steers, father of Capt. Bill Steers of the University of Oregon football team, died here today at The Dalles Hospital. His death was due to injuries received when he was struck by an automobile on November 13.

The serious condition of Mr. Steers prevented the son from playing in the Thanksgiving game with the University of Southern California and considerably weakened the team of which he has been the mainstay through the past two seasons. Steers played in the Oregon-Oregon Aggie game last Saturday at his parents' request, although the father was then in serious condition.

DRIVER CAPPS IS IN A SERIOUS CONDITION.

[BY A. P. NIGHT WIRE.]

SAVANNAH (Ga.) Nov. 26.—H. L. Capps, automobile race driver, was in a serious condition today as a result of injuries received in an accident during yesterday's races here. Neal Bolton, Capps's mechanician, was killed in the accident, which occurred when the machine burst into flames during the eighth lap.

Louis Chevrolet, brother of Gaston Chevrolet, killed in yesterday's race at Los Angeles, left here today for Indianapolis to attend his brother's funeral. Louis Chevrolet participated in an exhibition race here yesterday.

PAT HIGGINS ROUNDS TO FORM AS GOLFER.

Pat Higgins, newest coach of the L.A.A.C. soccer eleven, has forsaken the handball courts for the golf links. Almost daily Patrick sneaks out with a bag of clubs under his arm and passes the afternoon punching the little white pill from hole to hole. Experts who have seen him play declare that in a year or more he will be in a class with that slicker, Otto Merpall, who holds all records for easing over the water hazard at the Hollywood Country Club.

TRAPSHOOTERS TO PERFORM SUNDAY.

An unusual good trapshooting program has been arranged by Secretary Temple for the gunners at the Los Angeles Gun Club tomorrow, when Old Dutch Silver Day trapshoot is put on. Ten pieces of silver will be up for the high shooters.

Temple also announces that the fifth round of twenty-five targets on the B. H. Dyas season trophy is to be held preceding the Silver shoot. The Dyas shoot is an added target affair.

BASEBALL STANDINGS.

The following is the official standing of the Southern Counties Amateur League:

	Played.	Won.	Lost.	P.c.
L. A. Gas	4	4	0	1.000
Dyas Cubs	3	3	0	1.000
Santa Monica	3	2	1	.600
Van Nuys Independents	4	2	2	.500
Submarine Base	4	2	2	.500
Huntington Beach	4	1	3	.250
Baker Iron Works	3	0	3	.000
Norwalk	3	0	3	.000

Schedule for Sunday, November 28: L. A. Gas vs. Baker Iron Works at Exposition Park; Dyas Cubs vs. Van Nuys Independents at Exposition Park; Huntington Beach vs. Norwalk at Norwalk; Submarine Base vs. Santa Monica at Santa Monica.

HIPPO REFUSES TO PROSECUTE.

[BY A. P. NIGHT WIRE.]

KENOSHA (Wis.) Nov. 26. James (Hippo) Vaughn, star pitcher for the Chicago National League baseball club, today refused to prosecute his father-in-law, Harry De Bolt, who stabbed him in a recent quarrel, according to Owen O'Hare, Chief of Police of this city.

WELLING IS TAMED BY LEONARD.

Benny Defends His Title by Stopping Chicagoan in the Fourteenth Round.

[BY A. P. NIGHT WIRE.]

NEW YORK, Nov. 26.—Benny Leonard, world's champion lightweight, successfully defended his title and won the $2500 diamond belt, emblematic of the title of the championship, which was presented to him by Tex Richard, when he scored a technical knockout over Joe Welling of Chicago in the fourteenth round of what was to have been a fifteen-round bout at Madison Square Garden tonight.

Leonard did not show the effectiveness of his punches until the thirteenth round, when he sent Welling down three times, Welling going through the ropes on two of these occasions and was very groggy going to his corner.

Leonard seemed overanxious to finish his task at the opening of the fourteenth and simply battered his opponent to the floor with left and rights for a count of nine. Welling, showing remarkable gameness, tottered to his feet. The referee, however, decided that Welling had received sufficient punishment and stepped in between the men, although Welling and his seconds protested that he was able to continue.

In the opening bout of six rounds Harvey Bright, Brooklyn featherweight, was given the decision over Jimmy Powers, Hoboken.

Jeff Duffy, Chicago middleweight, lost the decision in a ten-round bout with Frank McGuire of Williamsport, Pa., Duffy weighed 164½ pounds, and McGuire 165 1-4.

"Panama Joe" Gans, negro middleweight champion, knocked out George Christian of California in the third round of a scheduled ten-round semifinal bout. Gans weighed 150 pounds and Christian 158.

John Haukop of Brooklyn refereed this bout. It was announced he would referee the main contest. The attendance was estimated at 12,000.

SOCCER TEAMS TO CLASH TOMORROW.

Four games in the Southern California Soccer Association are scheduled to be played tomorrow afternoon. The L.A.A.C. and the United, who are locked for first position will tackle the Sons of St. George and Overseas, respectively, the first at Exposition Park and the latter on Hazard playgrounds.

The Overseas are trailing the leaders and their game with the United Club team promises to be a closely contested battle. The Sons will put on the field a rehabilitated team, that should force the Mercury Club soccerites to extend themselves. The Santa Monica eleven who, to date, have failed to score a win, will go to Tournament Park to battle the Pasadena club, while the Long Beach Gordons and the Long Beach United will mix it at Long Beach.

FAMOUS OARSMAN IS DEAD AT ST. JOHN.

[BY A. P. NIGHT WIRE.]

ST. JOHN (N. B.) Nov. 26.—Elijah Ross, last survivor of the St. John crew which won many national and international four-oared races in the 60's and 70's of the last century, is dead here at the age of 77.

The champion oarsmen were known as the "Paris crew" after winning two international races in the French capital in 1867.

CALL FOR BASKETBALL PLAYERS AT L.A.A.C.

Basketball practice has started at the L.A.A.C., and a call has gone forth for candidates to come up and try for one of the club fives. So far only enough men have shown up for teams in the various divisions barely to put a full roster on the floor. The next practice will be held on Monday night.

RACING AT HAVANA.

[BY A. P. NIGHT WIRE.]

HAVANA, Nov. 26.—Horse racing was inaugurated here yesterday by the Cuban American Jockey and Automobile Club. The attendance was large, the prevalent moratorium apparently having no effect on attendance or betting. Nearly 650 horses, including the stables of many prominent American owners, are quartered in Cuba for the meeting.

CLINE VS. MISSIONS.

The Cline-Cline Company baseball team will travel to San Gabriel tomorrow to play against the Mission City team in Class AA game of the Managers' Association. Manager Finley declares he has signed up Frank Rapps, former Vancouver hurler, to pitch for the Cline team.

MACKEREL biting at Santa Monica pier.

RIVALS TO PLA[illegible] IN EAST TO[illegible]

Army and Navy to C[illegible] the Polo Grounds.

West Point Has Gre[illegible] in Fullback Fra[illegible]

Fans Tax Hotel [illegible] Capacity Li[illegible]

[BY A. P. NIGHT WIRE.]

NEW YORK, Nov. [illegible] short workouts at the Polo [illegible] today the Army and Navy [illegible] elevens are resting tonight in [illegible] aration for the annual [illegible] morrow afternoon. The [illegible] both teams was compara[illegible] consisting of signal drills [illegible] and catching work to [illegible] players with the lights and [illegible] of the baseball park.

Both the Navy and Army [illegible] and coaches expressed [illegible] with the gridiron, their only [illegible] comment being that the [illegible] peared to be a trifle heavy [illegible] sult of recent rains. Coach [illegible] of the Navy and Mat Chandler, Army coach, reported the [illegible] tive players and first squad [illegible] be in excellent condition.

NAVY FAVORITE.

Though the Navy team [illegible] slight favorite, being quoted [illegible] at odds of 11 to 10, it is [illegible] conceded that the two [illegible] pear to be more evenly matched [illegible] season than in some years. [illegible] Army possess an all-around [illegible] French, who from his [illegible] sition, has scored more than [illegible] goals and field goals than any [illegible] player on the Army team. [illegible] While the Navy cannot boast [illegible] lar individual performer [illegible] is a well balanced, fast, [illegible] combination.

DANIELS ON HAND.

The hotel section of the [illegible] day began to show evidence [illegible] arrival of out-of-town visitors [illegible] by nightfall Navy and Army [illegible] forms were common in most [illegible] leading hotels and [illegible] Among the early arrivals was [illegible] retary of the Navy Daniels, [illegible] and Secretary of War [illegible] and party. Special trains [illegible] the great majority of [illegible] spectators to the city today [illegible] row, including the entire [illegible] and West Point Academy [illegible] squads.

The probable line-ups:

Army.	
Smith	L.E.
Davidson	L.T.
Clark	L.G.
Green	C.
Gwaltney	R.G.
Mulligan	R.T.
White	R.E.
Wilhide (C.)	Q.
Barth	L.H.
Lawrence	R.H.
French	F.

Referee, A. Sharpe, [illegible]; umpire, [illegible]; field judge, F. S. [illegible]; linesman, C. Marshall, Harvard.

WEST POINT (N. Y.) [illegible] The United States Military [illegible] emy will be virtually a [illegible] village tomorrow when the [illegible] corps of cadets, the [illegible] bands and a detachment of [illegible] pital Corps, leave for New [illegible] witness the Army-Navy [illegible] game.

There is no overconfidence [illegible] Army's camp. In fact, it is [illegible] that the Navy has a [illegible] The soldiers are pinning [illegible] hopes on their star [illegible] French. He has been a [illegible] speed king and scorer in every [illegible] this season.

ANNAPOLIS (Md.) [illegible] Enthusiasm is high among the [illegible] shipmen today. All are [illegible] the dawn of tomorrow, which [illegible] will get away for New York to [illegible] witness the Army-Navy [illegible] game.

The local adherents are [illegible] that the Middies will be [illegible] conquer. They feel that the [illegible] is at the pinnacle of [illegible]

Statistics of the rival [illegible] that the Army has the edge [illegible] weight. The team average [illegible] eagle is 177 2-11 pounds [illegible] Navy's 172 3-11. The [illegible] Army's line is 186 1-7 as [illegible] to Navy's 182 2-3 pounds. [illegible] comparison of the backfield [illegible] is: Army 160 3-4; Navy 157.

The middies will have the [illegible] between 5 and 5:30 in the [illegible] ing. There will be four [illegible] trains for the students.

THE trains of Automobile Insurance [illegible] delivered in American dollars in the [illegible]

HORSE RACES DAILY Except Mondays
Tomorrow Hanover Handicap 8 furlongs
Loma Portal Handicap 1 mile and 1-16
Coming! [illegible] Coffroth Handicap
A quick trip to quaint TIJUANA
Tia Juana Race Special!
Autos leaving Rosslyn Hotel 7 a.m. daily, except Mondays, going direct to Race Track without change of cars, giving you afternoon and evening at Tia Juana where you can visit Monte Carlo, for dinner and spend the evening at The Casino. Returning the following day at 6 p.m., making the following stops in and around San Diego: Point Loma, Ramona's Marriage Place, Sunset Cliffs and Caves, Balboa Park and Stadium, Mission Gardens, etc.
Fare $10.00. Tax 80c. Phone 14246.
Main Office
Golden State Auto Tour Corp.

[illegible]URDAY MORNING.

[illegible]RANGE PREP [illegible]GRID COMBATS.

[illegible] Holds Its Semiannual Meeting at L.A.A.C.

Championship Game at [illegible]sadena December 24.

[illegible]hern Man Elected Head of the State Body.

BY PAUL LOWRY.

[illegible] California Interscholastic Federation held its semiannual meeting at the L.A.A.C. yesterday. Officers were elected for the ensuing year, schedule of games in the playoff of the prep football championship was arranged and the date set for the State track meet next [illegible].

Eligibility of certain athletes came in for considerable dis[illegible].

[illegible] J. Moore of Long Beach [illegible] School was elected president of the organization and C. L. Biedenbach of Berkeley High School was elected secretary-treasurer.

BERKELEY GETS IT.

[illegible]day was awarded the annual [illegible] and field championships, the [illegible]ing set for April 30. [illegible] of the all-day session was [illegible] to the football situation, [illegible] delegates present finally [illegible] out a schedule that appeared to be perfectly sound from [illegible] bottom.

[illegible]nals will be played at Tournament Park as was one last year and will be handled by the Tournament of Roses Association. The C.I.F. members with the Pasadena [illegible] folks [illegible] to go into details concerning the contest.

[illegible] been planned by the Pasadena committee to hold the game [illegible] Day, but there is a [illegible] the C.I.F. that prohibits the [illegible] of any high school athletic [illegible] on either Christmas Day or [illegible] Day. The date suggested [illegible], is December 24, which [illegible] a Friday.

SPLIT OFFICIALS.

It is decided that the winner of [illegible]thern section shall have [illegible] to choose the referee and [illegible] and the champion in the [illegible]n section shall select the [illegible] and head linesman.

[illegible] is the way the tentative [illegible] has been arranged:

SOUTHERN SECTION.

[illegible] San Diego vs. Van Nuys.
[illegible] vs. Pomona.
[illegible]erton vs. Santa Monica.
[illegible] vs. L. A. Poly.
[illegible]ney San Diego-Van Nuys game vs. [illegible]-Beach game; winner Glendale.

There's No [illegible]
Prices o[illegible]
of Furn[illegible]
Hav[illegible]
The Ne[illegible]
o[illegible]
Furn[illegible]
Pri[illegible]
Is H[illegible]
—Less [illegible]
Will P[illegible]
—This is an excellent e[illegible]
expenditure, by makin[illegible]
—The Davenport, a s[illegible]
and cane, upholstered [illegible]
the-ordinary value at $[illegible]
—The Arm-Chair, a c[illegible]
special at $95.
—The mahogany Gate[illegible]
it is versatile in its use[illegible]
Tremendou[illegible]
Complete Furnishers o[illegible]
Successful Homes

ootball Classic

RIVALS TO PLAY IN EAST TODAY

Army and Navy to Clash on the Polo Grounds.

West Point Has Great Plunger in Fullback French.

Fans Tax Hotel Rooms to Capacity Limit.

[BY A. P. NIGHT WIRE.]

NEW YORK, Nov. 26.—Following short workouts at the Polo Grounds today the Army and Navy football elevens are resting tonight in preparation for the annual game tomorrow afternoon. The practice of both teams was comparatively light, consisting of signal drills, kicking and catching work to familiarize players with the lights and shadows of the baseball park.

Both the Navy and Army squads and coaches expressed satisfaction with the gridiron, their only comment being that the turf appeared to be a trifle heavy as a result of recent rains. Coach Percy Haughton of the Navy and Maj. Charles Daly of the Army coach, reported their respective players and first substitutes to be in excellent condition.

NAVY FAVORITE.

Though the Navy team rides a slight favorite, being quoted at 8 to 5 at odds of 11 to 10, it is generally conceded that the two teams appear to be more evenly matched this season than in some years. The Army possess an all-round star in French, who from his backfield position, has scored more touchdowns, goals and field goals than any other player on the West Point team. While the Navy cannot offer a similar individual performer the whole is a well balanced, fast, aggressive combination.

DANIELS ON HAND.

The hotel section of the city today began to show evidence of the arrival of out-of-town visitors and by nightfall Navy and Army pennants were common in most of the leading hotels and restaurants. Among the early arrivals were Secretary of the Navy Daniels and his family and Secretary of War Baker and party. Special trains will bring the great majority of non-resident spectators to the city early tomorrow, including the entire Army and West Point Academy athletic squads.

The probable line-up:

Army.		Navy.
Barnett	L.E.	
Davidson	L.T.	
Clark	L.G.	
Young	C.	
Gardner	R.G.	
Mullins	R.T.	
White	R.E.	
Wilhide (C.)	Q.B.	
Smith	L.H.B.	
Lawrence	R.H.B.	
French	F.B.	

Referee, A. Sharpe, Yale; umpire, L. A. Williams; field judge, F. F. Moseley, Brown; linesman, C. Marshall, Harvard.

WEST POINT (N. Y.) Nov. 26.—The United States Military Academy will be virtually a deserted village tomorrow when the entire corps of cadets, accompanied by the bands and a detachment of the Field Hospital Corps, leave for New York to witness the Army-Navy football game.

There is no overconfidence in the Army's camp. In fact, it is felt by many that the Navy has a better team. The soldiers are pinning all their hopes on their star fullback, French. He has been a consistent ground gainer and scorer in every game this season.

ANNAPOLIS (Md.) Nov. 26.—Enthusiasm is high among the midshipmen today. All are eagerly awaiting the dawn of tomorrow, when they will get away for New York to witness the Army-Navy football game.

Local adherents are confident that the Middies will be able to conquer. They feel that the team is at the pinnacle of strength.

Statistics of the rival teams show that the Army has the advantage in weight. The team average of the cadets is 177 2-11 pounds against Navy's 172 2-11. The average of Army's line is 186 2-7 as compared to Navy's 182 2-3 pounds; while in comparison of the backfield quartets: Army 140 2-4; Navy 137.

The middies will leave for Gotham between 5 and 5:30 in the morning. There will be four special trains for the students.

THE fruits of American industry are unparalleled in American skies to the world's fair.

TIJUANA
HORSE RACES DAILY
Except Mondays
Tomorrow
Hanover Handicap
8 furlongs;
Loma Portal Handicap
1 mile and 1-16.
Coming: $20,000.00 Coffroth Handicap
—a quick trip to quaint TIJUANA
DINING DANCING DIVERSIONS
Race Special!
Hotel 7 a.m. daily, except Monday, go without change of cars, giving you the Tia Juana where you can visit Sunset Inn evening at The Casino Monte Carlo. Return 4-6 p.m., making the following side trips: Point Loma, Ramona's Marriage Place, Balboa Park and Stadium, Mission Cliff
Phone 14246.
Tour Corp.
GOLDEN STATE AUTO TOURS

ANGE PREP ID COMBATS.

Holds Its Semiannual Meeting at L.A.A.C.

Championship Game at Pasadena December 24.

Men Elected Head of the State Body.

BY PAUL LOWRY.

California Interscholastic Federation held its semiannual meeting at the L.A.A.C. yesterday. Officers were elected for the ensuing year, schedule of games in the playground football championship was arranged and the date set for the state track meet next spring.

Eligibility of certain athletes was left for considerable discussion.

Professor J. Moore of Long Beach High school was elected president of the federation and C. L. Biedenbach of Berkeley High School was elected secretary-treasurer.

BERKELEY GETS IT.

Berkeley was awarded the annual football championships, the game to be played for April 30.

Most of the all-day session was devoted to the football situation, the delegates present finally drawing up a schedule that appeared to be perfectly sound from every angle.

The games will be played at Tournament Park as was one last year. They will be handled by the management of Rosea Association. The C.I.F. members and the Pasadena folks refused to go into details concerning the contest.

Plans were planned by the Pasadenans to hold the game on Christmas Day, but there is a rule of the C.I.F. that prohibits the playing of any high school athletic contest on either Christmas Day or New Year's Day. The date suggested by them is December 24, which is a Friday.

SPLIT OFFICIALS.

It was decided that the winner of each section shall have the right to choose the referee and umpire for the champion in the section shall select the head linesman.

In the way the tentative schedule has been arranged:

NORTHERN SECTION.

Dec. 4—Willow vs. Sacramento.

SEMIFINAL ROUND.

Dec. 18—Winner of North Coast section vs. winner of Northern section.

Dec. 18—Winner of Central Section vs. winner of Southern Section.

FINAL ROUND.

Dec. 24—Winners of the Dec. 18 clashes to meet at Tournament Park, Pasadena, for the championship of the State.

Those present at the meeting and the sections they represented are as follows:

Northern section—J. B. Hughes, Oroville; Homer S. Toms, Stockton.

North coast section—C. L. Biedenbach, Berkeley; Sydney A. Tibbetts, San Francisco.

Central section—W. A. Ferguson, Porterville; C. L. Greer, Coalinga.

Southern section—H. J. Moore, Long Beach; E. W. Oliver, Los Angeles.

MAN'S ARREST IS DUE TO PEEPING LANDLADY

[EXCLUSIVE DISPATCH.]

LOUISVILLE (Ky.) Nov. 26.—Because Mrs. Carrie Meyers, rooming-house proprietress, peeped through the keyhole of a roomer's door, three men are in jail, accused of robbing another rooming-house proprietor of jewels worth $8000.

Mrs. Meyers early in the morning read about the robbery in the paper. As she passed down the hallway she noticed a light in a room. Thinking this unusual she peeped and saw the men dividing the "swag."

CHARLIE DEAN GETS PASS TO THE MOVIES.

Charlie Dean, U.S.C.'s gritty halfback, who played such a large part in the glorious victory achieved by his team against the warriors from Oregon, Thanksgiving Day, also secured the season pass to the California Theater donated by Fred Miller to the first U.S.C. player to score a touchdown in the game.

Prisoners Confess, Say Police.

[BY A. P. DAY WIRE.]

PHILADELPHIA, Nov. 26.—Peter D. Treadway and Marie Phillips, alias Williams, arrested in Wheeling, W. Va., in connection with the killing of Henry T. Peirce, manufacturers' agent, arrived here last night in custody of local detectives, who assisted in their arrest. The separate "confessions," according to detectives, Both insisted the slaying was actually done by "Alf Smith" and a man known to them only as "Jack."

MORE PERSONAL LIBERTY IN PEN.

(Continued from Sixth Page.)

ing the other man at his own game and beating him. I have done considerable wrestling the past few years. I know practically nothing of the matt game. It was solely my strength, wind and endurance against the strength, skill and science of my opponents. In that way I proved to myself that I am all there."

Johnson says that privately since returning to this country and turning himself over to the authorities he has tried out a number of big "good" men.

"If these were 'good,' big men, as they told me," laughed Jack, "then I don't think much of the present crop of heavies. Give me three weeks' notice and I would be ready to step into the ring with Dempsey." For more than a year, Jack has been hovering around the 215-pound mark, his best fighting weight, and is as thin-waisted as a man twenty years his junior.

How sound he is underneath his impressive ebony bulk remains for the hard punches of a strong, young opponent to determine.

But aside from the pair mentioned, there is hardly a doubt that Johnson could go through the present crop of heavies two in a night without working himself into a lather.

Those who consider Johnson's age alone pass him by with the pronouncement that he is too old. Others who have seen him in action are not sure that he doesn't know too much for Dempsey, and think his strength still adequate for such a venture.

It is doubtful, however, whether Dempsey will ever cross the color line, the only place a real battle awaits him. Harry Wills would fight him for training expenses.

Dempsey's attitude is a peculiar one for a really great fighter.

LASWELL TO TACKLE GOLD AT HANDBALL.

Maynard Laswell will meet Max Gold, handball champion of the United States, in the final round of the L.A.A.C. championship class on the club courts at noon today.

Gold appears to be the favorite in the betting, but Charley Keppen says Laswell is liable to pull a U.S.C. and smear his opponent all over the place. Seats for the brawl will be at a premium, Keppen announced last night.

THOMAS-COBB NOTICE.

A telegram for Chet Thomas and a letter for Ty Cobb are awaiting these players at The Times sporting department.

SARLES GRAZES MURPHY'S MARK

(Continued from Sixth Page.)

stay out of such brushes as cost the lives of three men and saved himself all the worry and danger and nerve tension of constantly dodging the other fellow. He was able to pick his own "groove" around the course and if ever a driver deserved to win all the money that Sarles did, Sarles was the man.

* * *

In watching Sarles and Murphy, many of the spectators overlooked the strenuous battle that was waged for second place between Eddie Miller and Eddie Hearne, both of whom were rather regarded as dark horses. From the thirty-first lap, when Murphy first visited the pits, until the fifty-seventh lap, when Eddie O'Donnell was forced to stop, Hearne and Miller battled manfully for third place and after O'Donnell's stop the duel continued with second place at stake.

All of this time Hearne's white Revere was in the lead, but unfortunately the scoreboard got tangled up and showed Miller in front. It was not until Hearne's car began to wheeze on one cylinder about twenty laps from the finish that Miller's Duesenberg began to catch up the lap which he had previously lost and when Miller dashed past Hearne's spluttering racer only eight laps from the finish probably he and his pit crew alone knew that he was changing his prize money from $3000 to $6000 by doing it.

* * *

Joe Thomas had the worst kind of luck, being forced to pull into the pits with a flat tire on his third lap. After that Joe was right in the running, although a lap to the bad until his engine caught fire and forced him into the pits again. Once more he took up the running and engaged in some terrific brushes with Miller and O'Donnell until he began to sputter and miss on one cylinder and after that was just rambling along to get into the money. At that, Thomas's luck wasn't all bad as anybody will testify who saw his miraculous escape from the tragedy which wrecked two cars within a few inches of him.

* * *

Tommy Milton was another tough luck victim. Tommy drove like wild for twenty laps and was plainly out to capture the championship if such a thing was possible. He was one of the strongest favorites for the scramble, but had been unable to get as much practice as he wanted because of trouble with axle bearings. A melted valve caused his downfall.

* * *

A lot of people who were kidding Jim Crosby in his little green Patterson Special really had no idea of the speed he was making. It is a pretty safe bet that three-quarters of the crowd believed that he was making something less than forty miles an hour. As a matter of fact, in spite of something like ten pit stops of various lengths, Jim had traveled 105 laps when Murphy had finished, his average being just about sixty miles an hour. This means that while he was running he must have been going at least seventy-five miles an hour as he was in the pits a long time. He simply looked slow alongside of cars making 105 miles an hour.

MORE NORTH DAKOTA BANKS CLOSE DOORS.

TOTAL NOW FIFTEEN IN FORTNIGHT; DEPLETED RESERVES GENERAL CAUSE.

[BY A. P. NIGHT WIRE.]

FARGO (S. D.) Nov. 26.—Two more North Dakota banks closed their doors today as a result of depleted reserves, bringing to fifteen the number of financial institutions that have shut down for similar reasons in the past two weeks.

Those that closed today are the Farmers' and Merchants' Bank at Sherwood, and the Farmers' State Bank at Rhame.

In a telephone message from Bismarck, O. E. Loftus, State bank examiner, said today:

"The reason for the closing of State banks at this time is owing to withdrawals exceeding collections to a point where the reserves have become depleted.

"The primary cause is the sudden drop in prices of grain and stock to a point where if sold now there would be a severe loss to the producer, and he refuses to sell."

KANSAS CITY PORK PRICES COME DOWN.

PACKERS ANNOUNCE THEY SELL SPARERIBS AT 19 CENTS; HOGS LOW.

[BY A. P. DAY WIRE.]

KANSAS CITY (Mo.) Nov. 26.—Wholesale prices on fresh pork dropped here today. One packing company quoted pork loins at 25 cents a pound, 6 cents off.

Spareribs sold at 19 cents a pound, a 5-cent drop. Shoulders were quoted 2 cents lower at 19½ to 20 cents.

First-grade bacon declined 3 cents, selling at 43 to 46 cents, and lard was 22 cents a pound, half a cent down.

The top price paid for hogs at the stockyards today was $10, the lowest since early in 1917.

VISALIA MAN SUICIDE.

[BY A. P. NIGHT WIRE.]

VISALIA, Nov. 26.—The body of Thomas L. Lewis, 55 years old, a Farmersville rancher, was found hanging in his barn here today. He left a note informing his children that he had taken his life, but gave no reason.

This Store Open All Day Saturday

There's No Need to Further Delay Your Home-Furnishing Plans

Prices on One Million Dollars' Worth of Furniture and Home Furnishings Have Been Lowered *Decisively* —at Barker Bros.!

The New Era of Furniture Prices Is Here!

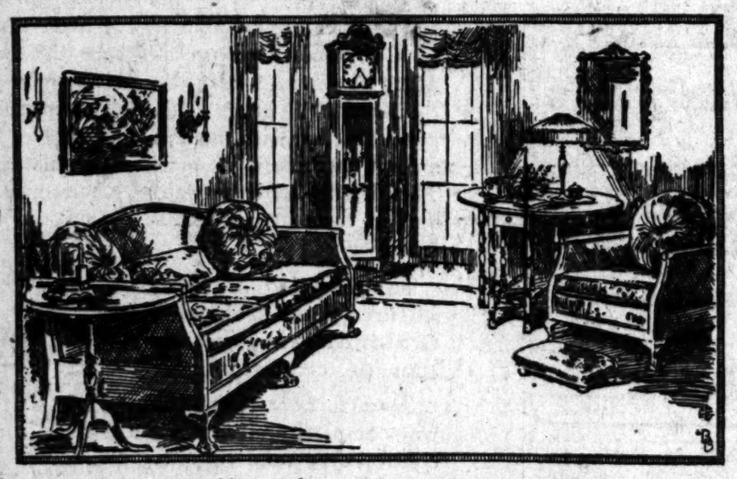

—Less Than $500 Will Furnish a Living Room Like the One Pictured

This is an excellent example of how luxuriously YOU may furnish YOUR home, with a comparatively small expenditure, by making your selections at Barker Bros.—NOW!

—The Davenport, a sumptuous combination of mahogany and cane, upholstered in temporary velours, is an out-of-the-ordinary value at $195.

—The Arm-Chair, a companion-piece of the Davenport, is special at $95.

—The mahogany Gateleg Table, which is as beautiful as it is versatile in its uses, is a true wonder-value at $35.

—The convenient End Table, also of lustrous mahogany, is only $20.00.

—The Lamp is representative of the hundreds of special values in the ART AND GIFT DEPARTMENT. This section at Barker Bros.' contains many wonderful objects suitable for Christmas gifts—pictures, mirrors, pottery, bric-a-brac, etc., many of which are specially priced.

Tremendous Reductions on $200,000.00 Worth of Living Room Furniture

Barker Bros ESTABLISHED-1880

Complete Furnishers of Successful Homes

Broadway, Between Seventh and Eighth

Our Telephone Number is Main 8960

Jacoby Day Monday

$5.98

For Jacoby Day Next Monday

1200 Men's SILK SHIRTS!

at $5.98

—Half Price—yes and 'way less than Half!

—The very fact that we bought so many of them tells you how truly wonderful we consider them at $5.98!

—Even in the days before the war—such shirts as these would have caused a sensation at $5.98—

—Monday they ought to inspire the liveliest buying that Los Angeles has ever seen—

—We think that men ought to buy them by tens and twelves—for no matter where prices go it is hardly likely that such shirts can be bought again for such a price—

—Now just a word about the shirts—they are of heavy silk broadcloths and crepes in smart colored and black stripes and some, too, are of plain white silk jersey—

—There are all sizes!

—See the big window display tonight or tomorrow!

—Sale begins Monday morning at 9 o'clock.

Main Floor, North Building—Jacoby's

Jacoby Bros.

On Broadway, Between Third and Fourth

RED WAR THREAT SENT TO KEMAL.

Soviet Declares Advance in Armenia Means Fight.

Moscow Demands Turks Withdraw; Brest Pact Invalid.

Sokolnikov Orders Troops to Afghan-Indian Frontier.

[BY CABLE AND ASSOCIATED PRESS.]

CONSTANTINOPLE, Nov. 25.—The Moscow government has notified Mustapha Kemal Pasha, leader of the Turkish Nationalists, that it would regard a further Turkish advance into Armenia as a cause for war. The message, it says, was sent as a consequence of the change in the government of Armenia. George Tchitcherin, the soviet Foreign Minister, demanded withdrawal of the Turks to the west bank of the Arpa-Chai River and informed the Nationalist government at Angora officially that the treaty of Brest-Litovsk was considered invalid.

FRENCH ARREST REDS.

The French authorities here have arrested more than 100 Russian Bolsheviki, who had managed to obtain passage to Constantinople among the refugees of Gen. Wrangel's South Russian army from the Crimea.

CHINESE KILLED.

[BY CABLE AND ASSOCIATED PRESS.]

HARBIN (Manchuria) Nov. 26.—Several thousand of the anti-Bolshevik troops formerly led by the late Gen. Kappell, at Manchuria station, on the Trans-Siberian Railway, resisted disarmament by Chinese troops, and in the fight that followed many of the Chinese were killed.

A Chinese official report says that 1500 of Gen. Semenoff's Duriats, Mongolians and Cossacks have been disarmed and interned. Gen. Semenoff, with Col. Isomo, Japanese commander, is alleged to have passed through Harbin incognito on the way to Vladivostok.

One of the Kappell officers reports that his troops upon evacuating Chita in the face of the Bolshevik advance organized a pogrom and killed many Jews. The Bolsheviki are trying to negotiate with the Chinese for a neutral zone along the frontier, giving assurances that they do not intend to invade Chinese territory.

NEW SOVIET MOVE.

[BY CABLE AND ASSOCIATED PRESS.]

LONDON, Nov. 26.—Gen. Sokolnikov, commander of the Russian soviet forces on the Turkestan front, has ordered his troops to proceed immediately to the Afghan-Indian frontier, according to a Central News dispatch from Helsingfors today, quoting Moscow advice. The Krasnaya Gazeta, of Moscow, commenting on this, is quoted as saying it ought to "bring the British government to its senses."

The dispatch declared that confirmation of the report that the soviet government intends to carry out military attacks in Caucasia are found in the note Foreign Minister Tchitcherin sent to the Georgian government in which he declares he considers British occupation of Batum a menace to soviet Russia's ally, Azerbaijan, which must be speedily dealt with. The soviet troops are to be concentrated in Caucasia at the earliest possible date, it is added.

TWO ARE BANKRUPT.

Charles Foreman of Fresno filed a petition in bankruptcy in the United States District Court yesterday, giving his debts, all unsecured, as $13,376.19, and assets as $7523.14, of which $2723.14 is said to be due on open account. W. A. Hall, a scenario writer, filed a bankruptcy petition also, giving his debts as $783, all unsecured, and assets as $375. In the latter is counted $50, the value of copyright of the pictures, "A Crisis in Dixie" and "Jeanneta." An interest in the picture, "The Problems of the Pott Family," is valued at $150. A pauper affidavit accompanies the petition.

CHANGE MEETING TIME.

The Fire Commission will hereafter meet at the City Hall at 9 a.m. each Thursday, instead of at 10 a.m. on Fridays, the time of the meeting having been changed yesterday.

At Its Best

The strongest compliment ever paid to

SCOTT'S EMULSION

is the vain attempts at imitation. Those who take cod-liver oil at its best, take *Scott's Emulsion.*

Scott & Bowne, Bloomfield, N. J. 20-40

BON BONS

of delicate pastel shades, lend to the color scheme of a dinner or a tea a delightful touch.

The bon bons of

The ELITE

641 South Flower

and the chocolates of PARAMOUNT Quality are just as delicious as they look.

The Elite CONFECTIONERS

CATERERS AND CONFECTIONERS

PICO 1573

Less Than Half Red Cross Need Raised to Date.

"We have banked less than half of the $100,000 which the Los Angeles Chapter of the American Red Cross must raise during this fourth annual roll call," said Rex B. Clark, general chairman of the drive, last night, after summarizing the returns for the day.

"Last year Los Angeles, feeling that the war demand was over, gave $89,000 to the Red Cross. In the next twelve months the Red Cross expended here $195,000. The influx of ex-service men to this city, attracted here by climatic and other conditions, has not ended at all. Boys are coming in every day. Los Angeles must take care of them. The only agency we have now for caring for ex-service men is the American Red Cross.

"Out at the auto races yesterday we had a lot of workers. They brought back about $200. The people who attended the races spent about $400,000. A good many of those who drove to the races in their own private cars brushed the Red Cross workers aside.

"Have we not in this great city 100,000 persons ready and willing to subscribe $1 each to support the work of philanthropy and humanitarianism?"

Bishop Cantwell of the Catholic diocese of Monterey and Los Angeles verbally instructed the heads of the parochial schools of the city to give the Red Cross roll call the fullest co-operation. The final drive will be made today on the streets of Los Angeles.

The banks of the city have promised $5000. At least twice that sum is expected from industrial establishments, which so far have not aided the roll call.

CANNOT LOCATE NUDE GIRL FOUND ON ROAD.

POLICE SEARCH HOSPITALS IN EFFORT TO VERIFY TALE TOLD BY RESCUER.

Search of all hospitals in towns near the Coast in San Diego, Orange and southern Los Angeles counties failed last night to locate the nude girl described by J. T. Larkin to the San Pedro police as having been picked up by him lying badly battered on the Coast Road near Oceanside and taken to a hospital in the "next town"—which would be Santa Ana.

Mr. Larkin, who is a petty officer attached to the naval college at Coronado, made his report to the harbor police yesterday after coming here by auto from San Diego to spend Thanksgiving with friends. He did not learn the girl's name, he said, nor did he know the name of the town where he took her. He said she was about 17 years of age, and that she told him she had been beaten and thrown from a car by a man whom she met at an office where she was employed.

According to Larkin, this man had taken the girl for a ride and wanted her to accompany him to Tia Juana. When she refused he tore off all her clothes except her shoes and stockings and dumped her out of the machine, Larkin said, adding that when he found her she had a broken arm, leg and nose. He says he got a sheet from a farm house, wrapped her in it and rushed her to some hospital on his way north.

PRISONER CONFESSES HOLD-UPS, SHOOTINGS.

POLICE ARREST YOUNG MAN IN EXPENSIVE STOLEN AUTOMOBILE.

Having confessed to a number of crimes, the police say, Harry B. Campbell, 26 years of age, is held in the City Jail on charges of grand larceny and burglary. He was arrested yesterday near Sixth and Los Angeles streets while attempting to sell some automobile tires.

Among the crimes to which the police say Campbell has confessed, is the holding up and shooting of Manuel Martinez at Santa Fe Springs nearly two weeks ago; a hold-up at the Hyde Park oil station, where $60 was taken from the owner, W. C. Weite, and the holding up near Montebello, of two men, one of whom was wounded.

At the time of his arrest Campbell had in his possession an expensive automobile which had been stolen here. The arrest was made by Detectives Beaumont and Roberts of the police department and Erven and Hickok of the automobile club.

GETS POISONED CANDY.

Engineer Receives Mysterious Gift; Son Sickened by Eating It.

What motive prompted some one to leave a box of poisoned chocolate candies on the doorstep of D. W. Anderson, 1214 West Sixtieth street, yesterday, is a puzzle to deputy sheriffs. That the candy was poisoned was discovered when William, the young son of Mr. Anderson, ate some of the candy and became ill. He recovered.

The box was marked "Mr. Anderson" in a crude attempt to disguise the handwriting. The candy was found to contain phosphorous, which is often used by I.W.W.'s in igniting haystacks. Neither Mr. Anderson nor his wife could explain why anyone would send them poisoned candy. Mr. Anderson is an engineer, employed by the H. Jevne Company.

Deputy Sheriffs Fox and Nolan made an investigation.

POST TO PRESENT FLAG.

Roosevelt Camp No. 9, United Spanish War Veterans, will make a presentation of the national flag to the First Methodist Church of Watts, next Tuesday evening. The presentation exercises will be held at 730 South Grand avenue after a program of instrumental music, singing and recitations. Long Beach, Sawtelle, Pasadena, San Pedro and other places will send delegations. John W. Fickes of Watts will hand the flag to Rev. E. Dow Hoffman, pastor of the church.

ADMIT NINE ALIENS.

U. S. District Judge Trippet passed the smallest class in his naturalization school in a long time yesterday. Nine aliens were admitted to American citizenship—three former subjects of Great Britain and one each of Denmark, Sweden, Holland, Germany, Austria and Russia.

FORMER CITY OFFICIAL IS SENT TO PEN

Ex-Mayor Bock of Salt Lake City Admits Charges and is Sentenced by Court.

[BY A. P. NIGHT WIRE.]

SALT LAKE CITY (Utah) Nov. 26.—Edmond A. Bock, former Mayor of Salt Lake City, pleaded guilty to twenty-three charges of misappropriation of public funds today and was sentenced this afternoon to an indeterminate term of imprisonment not to exceed five years on each charge. He will not be required to answer forty-three charges of forgery preferred against him in connection with his extraction of $12,000 from city funds during his tenure of office as City Auditor. Dist.-Atty. Richards stated he construed the forgeries to be only steps in obtaining the money, and were included in the misappropriation charge.

Bock had refunded the $12,000, the totals of the thefts. He was elected City Auditor Nov. 2, 1915, and continued in that position until he became Mayor, January 1, of this year. He was born at Smithton, Ill., in 1882. His service as Mayor was less than seven months, disclosure of shortages in his accounts while City Auditor being made in July.

Harding Views Fortification of Panama Canal.

[BY CABLE AND ASSOCIATED PRESS.]

ANCON (Canal Zone) Nov. 26.—Problems connected with the defense of the Panama Canal were studied by Senator Harding today during a detailed inspection of the fortifications at the Pacific terminus of the waterway and in conference with Army and Navy officers in charge of the zone forces. He spent several hours making a round of the defenses in company with Brig.-Gen. Chase W. Kennedy and Rear Admiral Marbury Johnston, of whom he asked many questions on the capabilities and needs of the establishment.

The operation of the big guns was demonstrated to the President-elect, and many problems of strategic policy were laid before him.

Accompanying Senator Harding were Senator Hale, member of the Senate Naval Committee, and Senator Frelinghuysen, chairman of the Coast Defense Committee.

Late this afternoon Senator Harding returned by train to Cristobal.

Brindell Pleads He is Innocent; Money Held Up.

[BY A. P. NIGHT WIRE.]

NEW YORK, Nov. 26.—Robert P. Brindell, president of the Building Trades Council, and a central figure in the investigation in the alleged New York building trust, and Peter Stadmiller, indicted Wednesday on charges of extortion, today pleaded not guilty when arraigned.

On application of their counsel time was extended for making necessary motions or amending their pleas until November 30.

Commissioner of Accounts Hirshfield today ordered held up $1,000,000 worth of warrants representing payment on city contracts, pending the city's investigation of them. The action was taken at the instance of Mayor Hylan, the commissioner stated.

COUNTY DRIVE OPENS.

Much Tubercular Treatment Needed Outside Towns and Cities.

Because funds raised from the sale of Christmas seals in Los Angeles, Pasadena, Long Beach, South Pasadena, Sierra Madre and Monrovia, are not available for use in portions of Los Angeles county lying outside the limits of those cities, a campaign committee has been organized with County Health Officer Pomeroy as chairman. This committee, which will sell seals to obtain funds for work in the county, is composed of Dr. Pomeroy, Dr. Chauncey P. Biggs of Alhambra, Dr. D. L. Byrnes of Los Angeles, Miss Lillian Simpson of Whittier and Mayor Vandegrift of Pomona.

A similar fund raised last year financed a stay of six weeks in the San Gabriel Mountains for fifty small children who were threatened with tuberculosis. In addition to repeating this feat, the committee hopes to maintain a traveling dental clinic for the public school pupils of the county.

OIL STORY IS DENIED.

Man Arrested While Sick in Bed Got No Cash in Wrong Way, He Says.

B. D. Whiteside, who was placed technically under arrest while he was ill in bed, appeared in Judge Willis's court yesterday and pleaded not guilty to a charge of obtaining money under false pretenses by selling stock in an oil company on the representation that the company's wells were producing. He was indicted by the grand jury on the charge of obtaining $5000 in this manner from John R. Crowley, $500 from Marcus L. Godfrey and $400 from Thomas F. Berkeley. His trial was set for February 15.

BIXBY CASE DELAYED.

Hearing on Incompetency Petition Goes Over Until March.

The hearing of the petition of Phillip H Bixby, who seeks to have a guardian appointed for his father, George H. Bixby, on the ground that the latter is incompetent to handle his estate, valued at $582,275, was continued in Judge Rives's court yesterday, until March 3. It is stated that an attempt is being made to adjust the guardianship question out of court.

PATIENT AWARDED DAMAGES.

[BY A. P. NIGHT WIRE.]

WHITE PLAINS (N. Y.) Nov. 26. Damages of $24,486 were awarded Mrs. Sarah Antowill of Yonkers by a jury in the Supreme Court here today in her suit against Dr. Joseph H. Friedman, under whose treatment she charged she was severely burned by an X-ray.

London "Times" Praises Sims and His Work.

[BY CABLE AND ASSOCIATED PRESS.]

LONDON, Nov. 26.—The Times today pays high tribute to the co-operation of the United States Navy with the British navy in the World War and especially to Rear-Admiral William S. Sims, commander of the American naval forces in the war zone, which the newspaper says it would have been indiscreet to pay during the controversies of the election period.

"The American sailor who is the symbol to us all of that wonderful time of common effort and of common victory is Admiral Sims," says the Times.

Horrible Crimes Charged Against Japan by Korean.

[BY A. P. NIGHT WIRE.]

SAN FRANCISCO, Nov. 26.—The Korean National Association here announced today that it had received the following cablegram from Kim In Chum, chairman of the United Korean Relief Society in Changtao, Manchuria:

"Invading Japanese troops in Manchuria are destroying all Korean homes and killing innocent women and children, some of whom are burned or buried alive. Crops have been destroyed and foodstuffs confiscated. Thousands of Koreans are in danger of starvation and death."

YEAR'S HIGHEST TIDE FLOODS CITY STREETS.

[BY A. P. NIGHT WIRE.]

ABERDEEN (Wash.) Nov. 26.—The highest tide of the year, ten feet four inches, propelled by a strong southwest wind, backed up the water so that the mills on the harbor were compelled to close for a few hours, starting at 1:30.

The lower streets near the river were flooded to a depth of about a foot.

SLOW CLOCK IN WAITING ROOM GIVES $500 VERDICT TO WOMAN; ROBBER KILLING BEE FLIVVERS.

[EXCLUSIVE DISPATCH.]

MONTGOMERY (Ala.) Nov. 26.—The Louisville and Nashville Railroad must pay Mrs. Ellen Carey of Decatur $500 because the clock in the station at Decatur was slow. She was accompanying the body of a son and missed her train because the clock was four minutes behind time. She sued for $3000.

* * *

SEYMOUR (Ind.) Nov. 26.—Citizens of this town had visions of a killing bee with bank robbers as victims when the burglar alarm went off at the Jackson County Bank. They surrounded the institution and waited five hours for the yeggs. Then it was found that the vault had been improperly locked and the batteries did the rest.

* * *

WEST BADEN (Ind.) Nov. 26.—Paul De Sarkisian, lion tamer and ax thrower with a circus wintering here, is near death from an attack by a lion. He is in a New Albany hospital with a terribly lacerated arm and has not been able to tell anyone how it happened.

* * *

LOGANSPORT (Ind.) Nov. 26.—When 100 tons of gravel came in on Walter Peterman and his team of horses they were buried alive. Although twenty-five men worked to rescue them, they were dead when brought out.

PLEBISCITE IS EXPLAINED.

[BY CABLE AND ASSOCIATED PRESS.]

ATHENS, Nov. 26.—Reasons for the holding of the plebiscite in Greece, December 5, with regard to the return of ex-King Constantine to the throne, are given in the Cabinet's proclamation of the plebiscite, made public today. This says:

"By the elections the Greek people expressed their will clearly on the question of the dynasty to those who had cast doubt upon the rights of Constantine, but a plebiscite will be held that the people may again emphasize their will and in order to show that the throne obeys its motto, 'My strength lies in the people's love.' Therefore, a plebiscite will be held December 5, authorizing the government to beg the King to return to the throne."

An official denial was issued today of the reports that Constantine had invited former Emperor William to occupy the Corfu palace owned by the former German ruler.

The campaign in favor of Constantine is being conducted in the theaters in the same form as when he was trying to evade expulsion by the Allies three years ago, performers singing the familiar song, "Constantine," and also new ones.

RESCUERS SEARCH FOR TRAIN WRECK VICTIMS.

[BY A. P. DAY WIRE.]

TORONTO, Nov. 26.—Rescuers continued today their quest for additional bodies in the debris of the Grand Trunk passenger train, wrecked near here last night.

In an official statement, the Grand Trunk Railway Company said that three persons were killed, including an unidentified man and woman, and Emanuel Brown, sleeping car porter.

RAVA, MAYOR OF ROME.

[BY CABLE AND ASSOCIATED PRESS.]

ROME, Nov. 26.—Luigi Rava, a member of the Italian Senate, and several times a Minister in various governments, has been elected Mayor of Rome. He is a writer of works on political and sociological subjects.

Monday, Nov. 29

(Jacoby Day)

Will bring an offering of

Women's Wool Jersey SPORT COATS

at $5.00

See Sunday's Times.

Columbia Dealers

BARNES MUSIC COMPANY

Blanchard Building — Opposite City Hall

231-233 South Broadway

BEFORE BUYING ANY

Talking Machine

Investigate Our Record Library Plan

Phonograph Dept. —Fourth Floor

The Broadway Department Store

I always find the Records I want at the Eastern Outfitting Company

620-6 S. Main

Exclusive Columbia Designs

The Streamline Cabinets of Columbia Grafonolas place them in a class by themselves. They are all in perfect accord with modern artistic furniture design. Their beauty is the outward sign of their inward excellence.

The following *exclusive* features place Columbia Grafonolas beyond the bounds of competition:

Tone Leaves that give you complete and accurate control over tone volume.

Scientifically Correct Acoustic Designs which insure that the Grafonola will always give you *reproductions* of exactly the music the artists themselves *produced* on the original wax in the Columbia laboratories.

And—

The Only Non Set Automatic Stop. Operates on any record, long or short. Never stops before it should. Always stops at the very end. Nothing to move or set or measure. Just start the Grafonola, and it plays and stops itself.

Ask the nearest Columbia dealer for a demonstration of the stop that needs no setting

Standard Models up to $300
Period Designs up to $2100

Columbia Grafonola

Columbia Grafonola

COLUMBIA GRAPHOPHONE COMPANY, New York

Columbia Machines

Columbia Records

Columbia Service

JOHNSTON MUSIC HOUSE

408 S. Broadway

Main 5730

Try our Ground Floor Service

Columbia Grafonola

Sold on Easy Terms

OF COURSE WE HAVE ALL THE RECORDS

BARTLETT MUSIC COMPANY

410 West Seventh

"Between Hill and Olive"

Complete Columbia Graphophone and Record Department

Remick Song and Gift Shop

427 S. Broadway

Use MURINE FOR EYES

Sun Wind Dust

RECOMMENDED AND SOLD BY DRUGGISTS

WRITE FOR FREE EYE BOOK

ELECTRIC LIGHT SUPPLY COMPANY

216 West Third Street

Phone, Main 1600

VACUUM CLEANERS

SEWING AND MACHINES

CLASSIFIED INDEX.

...nday, Nov. 29
(Jacoby Day)
...ill bring an offering of
...men's Wool Jersey
...ORT COATS
at $5.00
See Sunday's Times.

Use MURINE FOR EYES
Irritated by Sun Wind Dust or Cold
RECOMMENDED—SOLD—Druggists
WRITE FOR FREE EYE BOOK. MURINE CO.

ELECTRIC LIGHTING SUPPLY COMPANY
816 West Third street.
Phone, Main 1420.
VACUUM CLEANERS
SEWING AND WASHING MACHINES

Columbia Machines
Columbia Records
Columbia Service
JOHNSTON MUSIC HOUSE
408 S. Broadway
Main 5738

Try our Ground Floor Service
Columbia Grafonola
Sold on Easy Terms
OF COURSE, WE HAVE ALL THE RECORDS
BARTLETT MUSIC COMPANY
410 West Seventh Street
"Between Hill and the Park"

Complete Columbia Graphophone and Record Department
Remick Songs and Gift Shop
427 S. BROADWAY

CLASSIFIED INDEX.

Page.
...UNITED STATES... 1
...Wanted—Male... 1-2-3-4-5-6-7-8-9-10-11-12-13-14-15-16
...Wanted—Female... 1-2-3-4-5-6-7-8-9-10-11-12-13-14-15-16
...Agents and Canvassers... 16
...Automobiles... 16-17-18-19-20-21-22-23-24-25-26-27-28-29-30-31-32-33-34-35-36-37-38-39-40-41-42-43-44-45-46-47-48-49-50-51-52-53-54-55-56-57-58-59-60-61-62-63-64-65-66-67-68-69-70-71-72-73-74-75-76-77-78-79-80-81-82-83-84-85-86-87-88-89-90-91-92-93-94-95-96-97-98-99-100-101-102-103-104-105-106-107-108-109-110-111-112-113-114-115-116-117-118-119-120-121-122-123-124-125-126-127-128-129-130-131-132-133-134-135-136-137-138-139-140-141-142-143-144-145-146-147-148-149-150-151-152-153-154-155-156-157-158-159-160-161-162-163-164-165-166-167-168-169-170-171-172-173-174-175-176-177-178-179-180-181-182-183-184-185-186-187-188-189-190-191-192-193-194-195-196-197-198-199-200-201-202-203-204-205-206-207-208-209-210-211-212-213-214-215-216-217-218-219-220-221-222-223-224-225-226-227-228-229-230-231-232-233-234-235-236-237-238-239-240-241-242-243-244-245-246-247-248-249-250-251-252-253-254-255-256-257-258-259-260-261-262-263-264-265-266-267-268-269-270-271-272-273-274-275-276-277-278-279-280-281-282-283-284-285-286-287-288-289-290-291-292-293-294-295-296-297-298-299-300-301-302-303-304-305-306-307-308-309-310-311-312-313-314-315-316-317-318-319-320-321-322-323-324-325-326-327-328-329-330-331-332-333-334-335-336-337-338-339-340-341-342-343-344-345-346-347-348-349-350-351-352-353-354-355-356-357-358-359-360-361-362-363-364-365-366-367-368-369-370-371-372-373-374-375-376-377-378-379-380-381-382-383-384-385-386-387-388-389-390-391-392-393-394-395-396-397-398-399-400-401-402-403-404-405-406-407-408-409-410-411-412-413-414-415-416-417-418-419-420-421-422-423-424-425-426-427-428-429-430-431-432-433-434-435-436-437-438-439-440-441-442-443-444-445-446-447-448-449-450-451-452-453-454-455-456-457-458-459-460-461-462-463-464-465-466-467-468-469-470-471-472-473-474-475-476-477-478-479-480-481-482-483-484-485-486-487-488-489-490-491-492-493-494-495-496-497-498-499-500-501-502-503-504-505-506-507-508-509-510-511-512-513-514-515-516-517-518-519-520-521-522-523-524-525-526-527-528-529-530-531-532-533-534-535-536-537-538-539-540-541-542-543-544-545-546-547-548-549-550-551-552-553-554-555-556-557-558-559-560-561-562-563-564-565-566-567-568-569-570-571-572-573-574-575-576-577-578-579-580-581-582-583-584-585-586-587-588-589-590-591-592-593-594-595-596-597-598-599-600-601-602-603-604-605-606-607-608-609-610-611-612-613-614-615-616-617-618-619-620-621-622-623-624-625-626-627-628-629-630-631-632-633-634-635-636-637-638-639-640-641-642-643-644-645-646-647-648-649-650-651-652-653-654-655-656-657-658-659-660-661-662-663-664-665-666-667-668-669-670-671-672-673-674-675-676-677-678-679-680-681-682-683-684-685-686-687-688-689-690-691-692-693-694-695-696-697-698-699-700-701-702-703-704-705-706-707-708-709-710-711-712-713-714-715-716-717-718-719-720-721-722-723-724-725-726-727-728-729-730-731-732-733-734-735-736-737-738-739-740-741-742-743-744-745-746-747-748-749-750-751-752-753-754-755-756-757-758-759-760-761-762-763-764-765-766-767-768-769-770-771-772-773-774-775-776-777-778-779-780-781-782-783-784-785-786-787-788-789-790-791-792-793-794-795-796-797-798-799-800-801-802-803-804-805-806-807-808-809-810-811-812-813-814-815-816-817-818-819-820-821-822-823-824-825-826-827-828-829-830-831-832-833-834-835-836-837-838-839-840-841-842-843-844-845-846-847-848-849-850-851-852-853-854-855-856-857-858-859-860-861-862-863-864-865-866-867-868-869-870-871-872-873-874-875-876-877-878-879-880-881-882-883-884-885-886-887-888-889-890-891-892-893-894-895-896-897-898-899-900-901-902-903-904-905-906-907-908-909-910-911-912-913-914-915-916-917-918-919-920-921-922-923-924-925-926-927-928-929-930-931-932-933-934-935-936-937-938-939-940-941-942-943-944-945-946-947-948-949-950-951-952-953-954-955-956-957-958-959-960-961-962-963-964-965-966-967-968-969-970-971-972-973-974-975-976-977-978-979-980-981-982-983-984-985-986-987-988-989-990-991-992-993-994-995-996-997-998-999-1000-1001-1002-1003-1004-1005-1006-1007-1008-1009-1010-1011-1012-1013-1014-1015-1016-1017-1018-1019-1020-1021-1022-1023-1024-1025-1026-1027-1028-1029-1030-1031-1032-1033-1034-1035-1036-1037-1038-1039-1040-1041-1042-1043-1044-1045-1046-1047-1048-1049-1050-1051-1052-1053-1054-1055-1056-1057-1058-1059-1060-1061-1062-1063-1064-1065-1066-1067-1068-1069-1070-1071-1072-1073-1074-1075-1076-1077-1078-1079-1080-1081-1082-1083-1084-1085-1086-1087-1088-1089-1090-1091-1092-1093-1094-1095-1096-1097-1098-1099-1100-1101-1102-1103-1104-1105-1106-1107-1108-1109-1110-1111-1112-1113-1114-1115-1116-1117-1118-1119-1120-1121-1122-1123-1124-1125-1126-1127-1128-1129-1130-1131-1132-1133-1134-1135-1136-1137-1138-1139-1140-1141-1142-1143-1144-1145-1146-1147-1148-1149-1150-1151-1152-1153-1154-1155-1156-1157-1158-1159-1160-1161-1162-1163-1164-1165-1166-1167-1168-1169-1170-1171-1172-1173-1174-1175-1176-1177-1178-1179-1180-1181-1182-1183-1184-1185-1186-1187-1188-1189-1190-1191-1192-1193-1194-1195-1196-1197-1198-1199-1200-1201-1202-1203-1204-1205-1206-1207-1208-1209-1210-1211-1212-1213-1214-1215-1216-1217-1218-1219-1220-1221-1222-1223-1224-1225-1226-1227-1228-1229-1230-1231-1232-1233-1234-1235-1236-1237-1238-1239-1240-1241-1242-1243-1244-1245-1246-1247-1248-1249-1250-1251-1252-1253-1254-1255-1256-1257-1258-1259-1260-1261-1262-1263-1264-1265-1266-1267-1268-1269-1270-1271-1272-1273-1274-1275-1276-1277-1278-1279-1280-1281-1282-1283-1284-1285-1286-1287-1288-1289-1290-1291-1292-1293-1294-1295-1296-1297-1298-1299-1300-1301-1302-1303-1304-1305-1306-1307-1308-1309-1310-1311-1312-1313-1314-1315-1316-1317-1318-1319-1320-1321-1322-1323-1324-1325-1326-1327-1328-1329-1330-1331-1332-1333-1334-1335-1336-1337-1338-1339-1340-1341-1342-1343-1344-1345-1346-1347-1348-1349-1350-1351-1352-1353-1354-1355-1356-1357-1358-1359-1360-1361-1362-1363-1364-1365-1366-1367-1368-1369-1370-1371-1372-1373-1374-1375-1376-1377-1378-1379-1380-1381-1382-1383-1384-1385-1386-1387-1388-1389-1390-1391-1392-1393-1394-1395-1396-1397-1398-1399-1400-1401-1402-1403-1404-1405-1406-1407-1408-1409-1410-1411-1412-1413-1414-1415-1416-1417-1418-1419-1420-1421-1422-1423-1424-1425-1426-1427-1428-1429-1430-1431-1432-1433-1434-1435-1436-1437-1438-1439-1440-1441-1442-1443-1444-1445-1446-1447-1448-1449-1450-1451-1452-1453-1454-1455-1456-1457-1458-1459-1460-1461-1462-1463-1464-1465-1466-1467-1468-1469-1470-1471-1472-1473-1474-1475-1476-1477-1478-1479-1480-1481-1482-1483-1484-1485-1486-1487-1488-1489-1490-1491-1492-1493-1494-1495-1496-1497-1498-1499-1500-1501-1502-1503-1504-1505-1506-1507-1508-1509-1510-1511-1512-1513-1514-1515-1516-1517-1518-1519-1520-1521-1522-1523-1524-1525-1526-1527-1528-1529-1530-1531-1532-1533-1534-1535-1536-1537-1538-1539-1540-1541-1542-1543-1544-1545-1546-1547-1548-1549-1550-1551-1552-1553-1554-1555-1556-1557-1558-1559-1560-1561-1562-1563-1564-1565-1566-1567-1568-1569-1570-1571-1572-1573-1574-1575-1576-1577-1578-1579-1580-1581-1582-1583-1584-1585-1586-1587-1588-1589-1590-1591-1592-1593-1594-1595-1596-1597-1598-1599-1600-1601-1602-1603-1604-1605-1606-1607-1608-1609-1610-1611-1612-1613-1614-1615-1616-1617-1618-1619-1620-1621-1622-1623-1624-1625-1626-1627-1628-1629-1630-1631-1632-1633-1634-1635-1636-1637-1638-1639-1640-1641-1642-1643-1644-1645-1646-1647-1648-1649-1650-1651-1652-1653-1654-1655-1656-1657-1658-1659-1660-1661-1662-1663-1664-1665-1666-1667-1668-1669-1670-1671-1672-1673-1674-1675-1676-1677-1678-1679-1680-1681-1682-1683-1684-1685-1686-1687-1688-1689-1690-1691-1692-1693-1694-1695-1696-1697-1698-1699-1700-1701-1702-1703-1704-1705-1706-1707-1708-1709-1710-1711-1712-1713-1714-1715-1716-1717-1718-1719-1720-1721-1722-1723-1724-1725-1726-1727-1728-1729-1730-1731-1732-1733-1734-1735-1736-1737-1738-1739-1740-1741-1742-1743-1744-1745-1746-1747-1748-1749-1750-1751-1752-1753-1754-1755-1756-1757-1758-1759-1760-1761-1762-1763-1764-1765-1766-1767-1768-1769-1770-1771-1772-1773-1774-1775-1776-1777-1778-1779-1780-1781-1782-1783-1784-1785-1786-1787-1788-1789-1790-1791-1792-1793-1794-1795-1796-1797-1798-1799-1800-1801-1802-1803-1804-1805-1806-1807-1808-1809-1810-1811-1812-1813-1814-1815-1816-1817-1818-1819-1820-1821-1822-1823-1824-1825-1826-1827-1828-1829-1830-1831-1832-1833-1834-1835-1836-1837-1838-1839-1840-1841-1842-1843-1844-1845-1846-1847-1848-1849-1850-1851-1852-1853-1854-1855-1856-1857-1858-1859-1860-1861-1862-1863-1864-1865-1866-1867-1868-1869-1870-1871-1872-1873-1874-1875-1876-1877-1878-1879-1880-1881-1882-1883-1884-1885-1886-1887-1888-1889-1890-1891-1892-1893-1894-1895-1896-1897-1898-1899-1900-1901-1902-1903-1904-1905-1906-1907-1908-1909-1910-1911-1912-1913-1914-1915-1916-1917-1918-1919-1920-1921-1922-1923-1924-1925-1926-1927-1928-1929-1930-1931-1932-1933-1934-1935-1936-1937-1938-1939-1940-1941-1942-1943-1944-1945-1946-1947-1948-1949-1950-1951-1952-1953-1954-1955-1956-1957-1958-1959-1960-1961-1962-1963-1964-1965-1966-1967-1968-1969-1970-1971-1972-1973-1974-1975-1976-1977-1978-1979-1980-1981-1982-1983-1984-1985-1986-1987-1988-1989-1990-1991-1992-1993-1994-1995-1996-1997-1998-1999-2000-2001-2002-2003-2004-2005-2006-2007-2008-2009-2010-2011-2012-2013-2014-2015-2016-2017-2018-2019-2020-2021-2022-2023-2024-2025-2026-2027-2028-2029-2030-2031-2032-2033-2034-2035-2036-2037-2038-2039-2040-2041-2042-2043-2044-2045-2046-2047-2048-2049-2050-2051-2052-2053-2054-2055-2056-2057-2058-2059-2060-2061-2062-2063-2064-2065-2066-2067-2068-2069-2070-2071-2072-2073-2074-2075-2076-2077-2078-2079-2080-2081-2082-2083-2084-2085-2086-2087-2088-2089-2090-2091-2092-2093-2094-2095-2096-2097-2098-2099-2100-2101-2102-2103-2104-2105-2106-2107-2108-2109-2110-2111-2112-2113-2114-2115-2116-2117-2118-2119-2120-2121-2122-2123-2124-2125-2126-2127-2128-2129-2130-2131-2132-2133-2134-2135-2136-2137-2138-2139-2140-2141-2142-2143-2144-2145-2146-2147-2148-2149-2150-2151-2152-2153-2154-2155-2156-2157-2158-2159-2160-2161-2162-2163-2164-2165-2166-2167-2168-2169-2170-2171-2172-2173-2174-2175-2176-2177-2178-2179-2180-2181-2182-2183-2184-2185-2186-2187-2188-2189-2190-2191-2192-2193-2194-2195-2196-2197-2198-2199-2200-2201-2202-2203-2204-2205-2206-2207-2208-2209-2210-2211-2212-2213-2214-2215-2216-2217-2218-2219-2220-2221-2222-2223-2224-2225-2226-2227-2228-2229-2230-2231-2232-2233-2234-2235-2236-2237-2238-2239-2240-2241-2242-2243-2244-2245-2246-2247-2248-2249-2250-2251-2252-2253-2254-2255-2256-2257-2258-2259-2260-2261-2262-2263-2264-2265-2266-2267-2268-2269-2270-2271-2272-2273-2274-2275-2276-2277-2278-2279-2280-2281-2282-2283-2284-2285-2286-2287-2288-2289-2290-2291-2292-2293-2294-2295-2296-2297-2298-2299-2300-2301-2302-2303-2304-2305-2306-2307-2308-2309-2310-2311-2312-2313-2314-2315-2316-2317-2318-2319-2320-2321-2322-2323-2324-2325-2326-2327-2328-2329-2330-2331-2332-2333-2334-2335-2336-2337-2338-2339-2340-2341-2342-2343-2344-2345-2346-2347-2348-2349-2350-2351-2352-2353-2354-2355-2356-2357-2358-2359-2360-2361-2362-2363-2364-2365-2366-2367-2368-2369-2370-2371-2372-2373-2374-2375-2376-2377-2378-2379-2380-2381-2382-2383-2384-2385-2386-2387-2388-2389-2390-2391-2392-2393-2394-2395-2396-2397-2398-2399-2400-2401-2402-2403-2404-2405-2406-2407-2408-2409-2410-2411-2412-2413-2414-2415-2416-2417-2418-2419-2420-2421-2422-2423-2424-2425-2426-2427-2428-2429-2430-2431-2432-2433-2434-2435-2436-2437-2438-2439-2440-2441-2442-2443-2444-2445-2446-2447-2448-2449-2450-2451-2452-2453-2454-2455-2456-2457-2458-2459-2460-2461-2462-2463-2464-2465-2466-2467-2468-2469-2470-2471-2472-2473-2474-2475-2476-2477-2478-2479-2480-2481-2482-2483-2484-2485-2486-2487-2488-2489-2490-2491-2492-2493-2494-2495-2496-2497-2498-2499-2500-2501-2502-2503-2504-2505-2506-2507-2508-2509-2510-2511-2512-2513-2514-2515-2516-2517-2518-2519-2520-2521-2522-2523-2524-2525-2526-2527-2528-2529-2530-2531-2532-2533-2534-2535-2536-2537-2538-2539-2540-2541-2542-2543-2544-2545-2546-2547-2548-2549-2550-2551-2552-2553-2554-2555-2556-2557-2558-2559-2560-2561-2562-2563-2564-2565-2566-2567-2568-2569-2570-2571-2572-2573-2574-2575-2576-2577-2578-2579-2580-2581-2582-2583-2584-2585-2586-2587-2588-2589-2590-2591-2592-2593-2594-2595-2596-2597-2598-2599-2600-2601-2602-2603-2604-2605-2606-2607-2608-2609-2610-2611-2612-2613-2614-2615-2616-2617-2618-2619-2620-2621-2622-2623-2624-2625-2626-2627-2628-2629-2630-2631-2632-2633-2634-2635-2636-2637-2638-2639-2640-2641-2642-2643-2644-2645-2646-2647-2648-2649-2650-2651-2652-2653-2654-2655-2656-2657-2658-2659-2660-2661-2662-2663-2664-2665-2666-2667-2668-2669-2670-2671-2672-2673-2674-2675-2676-2677-2678-2679-2680-2681-2682-2683-2684-2685-2686-2687-2688-2689-2690-2691-2692-2693-2694-2695-2696-2697-2698-2699-2700-2701-2702-2703-2704-2705-2706-2707-2708-2709-2710-2711-2712-2713-2714-2715-2716-2717-2718-2719-2720-2721-2722-2723-2724-2725-2726-2727-2728-2729-2730-2731-2732-2733-2734-2735-2736-2737-2738-2739-2740-2741-2742-2743-2744-2745-2746-2747-2748-2749-2750-2751-2752-2753-2754-2755-2756-2757-2758-2759-2760-2761-2762-2763-2764-2765-2766-2767-2768-2769-2770-2771-2772-2773-2774-2775-2776-2777-2778-2779-2780-2781-2782-2783-2784-2785-2786-2787-2788-2789-2790-2791-2792-2793-2794-2795-2796-2797-2798-2799-2800-2801-2802-2803-2804-2805-2806-2807-2808-2809-2810-2811-2812-2813-2814-2815-2816-2817-2818-2819-2820-2821-2822-2823-2824-2825-2826-2827-2828-2829-2830-2831-2832-2833-2834-2835-2836-2837-2838-2839-2840-2841-2842-2843-2844-2845-2846-2847-2848-2849-2850-2851-2852-2853-2854-2855-2856-2857-2858-2859-2860-2861-2862-2863-2864-2865-2866-2867-2868-2869-2870-2871-2872-2873-2874-2875-2876-2877-2878-2879-2880-2881-2882-2883-2884-2885-2886-2887-2888-2889-2890-2891-2892-2893-2894-2895-2896-2897-2898-2899-2900-2901-2902-2903-2904-2905-2906-2907-2908-2909-2910-2911-2912-2913-2914-2915-2916-2917-2918-2919-2920-2921-2922-2923-2924-2925-2926-2927-2928-2929-2930-2931-2932-2933-2934-2935-2936-2937-2938-2939-2940-2941-2942-2943-2944-2945-2946-2947-2948-2949-2950-2951-2952-2953-2954-2955-2956-2957-2958-2959-2960-2961-2962-2963-2964-2965-2966-2967-2968-2969-2970-2971-2972-2973-2974-2975-2976-2977-2978-2979-2980-2981-2982-2983-2984-2985-2986-2987-2988-2989-2990-2991-2992-2993-2994-2995-2996-2997-2998-2999-3000-3001-3002-3003-3004-3005-3006-3007-3008-3009-3010-3011-3012-3013-3014-3015-3016-3017-3018-3019-3020-3021-3022-3023-3024-3025-3026-3027-3028-3029-3030-3031-3032-3033-3034-3035-3036-3037-3038-3039-3040-3041-3042-3043-3044-3045-3046-3047-3048-3049-3050-3051-3052-3053-3054-3055-3056-3057-3058-3059-3060-3061-3062-3063-3064-3065-3066-3067-3068-3069-3070-3071-3072-3073-3074-3075-3076-3077-3078-3079-3080-3081-3082-3083-3084-3085-3086-3087-3088-3089-3090-3091-3092-3093-3094-3095-3096-3097-3098-3099-3100-3101-3102-3103-3104-3105-3106-3107-3108-3109-3110-3111-3112-3113-3114-3115-3116-3117-3118-3119-3120-3121-3122-3123-3124-3125-3126-3127-3128-3129-3130-3131-3132-3133-3134-3135-3136-3137-3138-3139-3140-3141-3142-3143-3144-3145-3146-3147-3148-3149-3150-3151-3152-3153-3154-3155-3156-3157-3158-3159-3160-3161-3162-3163-3164-3165-3166-3167-3168-3169-3170-3171-3172-3173-3174-3175-3176-3177-3178-3179-3180-3181-3182-3183-3184-3185-3186-3187-3188-3189-3190-3191-3192-3193-3194-3195-3196-3197-3198-3199-3200-3201-3202-3203-3204-3205-3206-3207-3208-3209-3210-3211-3212-3213-3214-3215-3216-3217-3218-3219-3220-3221-3222-3223-3224-3225-3226-3227-3228-3229-3230-3231-3232-3233-3234-3235-3236-3237-3238-3239-3240-3241-3242-3243-3244-3245-3246-3247-3248-3249-3250-3251-3252-3253-3254-3255-3256-3257-3258-3259-3260-3261-3262-3263-3264-3265-3266-3267-3268-3269-3270-3271-3272-3273-3274-3275-3276-3277-3278-3279-3280-3281-3282-3283-3284-3285-3286-3287-3288-3289-3290-3291-3292-3293-3294-3295-3296-3297-3298-3299-3300-3301-3302-3303-3304-3305-3306-3307-3308-3309-3310-3311-3312-3313-3314-3315-3316-3317-3318-3319-3320-3321-3322-3323-3324-3325-3326-3327-3328-3329-3330-3331-3332-3333-3334-3335-3336-3337-3338-3339-3340-3341-3342-3343-3344-3345-3346-3347-3348-3349-3350-3351-3352-3353-3354-3355-3356-3357-3358-3359-3360-3361-3362-3363-3364-3365-3366-3367-3368-3369-3370-3371-3372-3373-3374-3375-3376-3377-3378-3379-3380-3381-3382-3383-3384-3385-3386-3387-3388-3389-3390-3391-3392-3393-3394-3395-3396-3397-3398-3399-3400-3401-3402-3403-3404-3405-3406-3407-3408-3409-3410-3411-3412-3413-3414-3415-3416-3417-3418-3419-3420-3421-3422-3423-3424-3425-3426-3427-3428-3429-3430-3431-3432-3433-3434-3435-3436-3437-3438-3439-3440-3441-3442-3443-3444-3445-3446-3447-3448-3449-3450-3451-3452-3453-3454-3455-3456-3457-3458-3459-3460-3461-3462-3463-3464-3465-3466-3467-3468-3469-3470-3471-3472-3473-3474-3475-3476-3477-3478-3479-3480-3481-3482-3483-3484-3485-3486-3487-3488-3489-3490-3491-3492-3493-3494-3495-3496-3497-3498-3499-3500-3501-3502-3503-3504-3505-3506-3507-3508-3509-3510-3511-3512-3513-3514-3515-3516-3517-3518-3519-3520-3521-3522-3523-3524-3525-3526-3527-3528-3529-3530-3531-3532-3533-3534-3535-3536-3537-3538-3539-3540-3541-3542-3543-3544-3545-3546-3547-3548-3549-3550-3551-3552-3553-3554-3555-3556-3557-3558-3559-3560-3561-3562-3563-3564-3565-3566-3567-3568-3569-3570-3571-3572-3573-3574-3575-3576-3577-3578-3579-3580-3581-3582-3583-3584-3585-3586-3587-3588-3589-3590-3591-3592-3593-3594-3595-3596-3597-3598-3599-3600-3601-3602-3603-3604-3605-3606-3607-3608-3609-3610-3611-3612-3613-3614-3615-3616-3617-3618-3619-3620-3621-3622-3623-3624-3625-3626-3627-3628-3629-3630-3631-3632-3633-3634-3635-3636-3637-3638-3639-3640-3641-3642-3643-3644-3645-3646-3647-3648-3649-3650-3651-3652-3653-3654-3655-3656-3657-3658-3659-3660-3661-3662-3663-3664-3665-3666-3667-3668-3669-3670-3671-3672-3673-3674-3675-3676-3677-3678-3679-3680-3681-3682-3683-3684-3685-3686-3687-3688-3689-3690-3691-3692-3693-3694-3695-3696-3697-3698-3699-3700-3701-3702-3703-3704-3705-3706-3707-3708-3709-3710-3711-3712-3713-3714-3715-3716-3717-3718-3719-3720-3721-3722-3723-3724-3725-3726-3727-3728-3729-3730-3731-3732-3733-3734-3735-3736-3737-3738-3739-3740-3741-3742-3743-3744-3745-3746-3747-3748-3749-3750-3751-3752-3753-3754-3755-3756-3757-3758-3759-3760-3761-3762-3763-3764-3765-3766-3767-3768-3769-3770-3771-3772-3773-3774-3775-3776-3777-3778-3779-3780-3781-3782-3783-3784-3785-3786-3787-3788-3789-3790-3791-3792-3793-3794-3795-3796-3797-3798-3799-3800-3801-3802-3803-3804-3805-3806-3807-3808-3809-3810-3811-3812-3813-3814-3815-3816-3817-3818-3819-3820-3821-3822-3823-3824-3825-3826-3827-3828-3829-3830-3831-3832-3833-3834-3835-3836-3837-3838-3839-3840-3841-3842-3843-3844-3845-3846-3847-3848-3849-3850-3851-3852-3853-3854-3855-3856-3857-3858-3859-3860-3861-3862-3863-3864-3865-3866-3867-3868-3869-3870-3871-3872-3873-3874-3875-3876-3877-3878-3879-3880-3881-3882-3883-3884-3885-3886-3887-3888-3889-3890-3891-3892-3893-3894-3895-3896-3897-3898-3899-3900-3901-3902-3903-3904-3905-3906-3907-3908-3909-3910-3911-3912-3913-3914-3915-3916-3917-3918-3919-3920-3921-3922-3923-3924-3925-3926-3927-3928-3929-3930-3931-3932-3933-3934-3935-3936-3937-3938-3939-3940-3941-3942-3943-3944-3945-3946-3947-3948-3949-3950-3951-3952-3953-3954-3955-3956-3957-3958-3959-3960-3961-3962-3963-3964-3965-3966-3967-3968-3969-3970-3971-3972-3973-3974-3975-3976-3977-3978-3979-3980-3981-3982-3983-3984-3985-3986-3987-3988-3989-3990-3991-3992-3993-3994-3995-3996-3997-3998-3999-4000-4001-4002-4003-4004-4005-4006-4007-4008-4009-4010-4011-4012-4013-4014-4015-4016-4017-4018-4019-4020-4021-4022-4023-4024-4025-4026-4027-4028-4029-4030-4031-4032-4033-4034-4035-4036-4037-4038-4039-4040-4041-4042-4043-4044-4045-4046-4047-4048-4049-4050-4051-4052-4053-4054-4055-4056-4057-4058-4059-4060-4061-4062-4063-4064-4065-4066-4067-4068-4069-4070-4071-4072-4073-4074-4075-4076-4077-4078-4079-4080-4081-4082-4083-4084-4085-4086-4087-4088-4089-4090-4091-4092-4093-4094-4095-4096-4097-4098-4099-4100-4101-4102-4103-4104-4105-4106-4107-4108-4109-4110-4111-4112-4113-4114-4115-4116-4117-4118-4119-4120-4121-4122-4123-4124-4125-4126-4127-4128-4129-4130-4131-4132-4133-4134-4135-4136-4137-4138-4139-4140-4141-4142-4143-4144-4145-4146-4147-4148-4149-4150-4151-4152-4153-4154-4155-4156-4157-4158-4159-4160-4161-4162-4163-4164-4165-4166-4167-4168-4169-4170-4171-4172-4173-4174-4175-4176-4177-4178-4179-4180-4181-4182-4183-4184-4185-4186-4187-4188-4189-4190-4191-4192-4193-4194-4195-4196-4197-4198-4199-4200-4201-4202-4203-4204-4205-4206-4207-4208-4209-4210-4211-4212-4213-4214-4215-4216-4217-4218-4219-4220-4221-4222-4223-4224-4225-4226-4227-4228-4229-4230-4231-4232-4233-4234-4235-4236-4237-4238-4239-4240-4241-4242-4243-4244-4245-4246-4247-4248-4249-4250-4251-4252-4253-4254-4255-4256-4257-4258-4259-4260-4261-4262-4263-4264-4265-4266-4267-4268-4269-4270-4271-4272-4273-4274-4275-4276-4277-4278-4279-4280-4281-4282-4283-4284-4285-4286-4287-4288-4289-4290-4291-4292-4293-4294-4295-4296-4297-4298-4299-4300-4301-4302-4303-4304-4305-4306-4307-4308-4309-4310-4311-4312-4313-4314-4315-4316-4317-4318-4319-4320-4321-4322-4323-4324-4325-4326-4327-4328-4329-4330-4331-4332-4333-4334-4335-4336-4337-4338-4339-4340-4341-4342-4343-4344-4345-4346-4347-4348-4349-4350-4351-4352-4353-4354-4355-4356-4357-4358-4359-4360-4361-4362-4363-4364-4365-4366-4367-4368-4369-4370-4371-4372-4373-4374-4375-4376-4377-4378-4379-4380-4381-4382-4383-4384-4385-4386-4387-4388-4389-4390-4391-4392-4393-4394-4395-4396-4397-4398-4399-4400-4401-4402-4403-4404-4405-4406-4407-4408-4409-4410-4411-4412-4413-4414-4415-4416-4417-4418-4419-4420-4421-4422-4423-4424-4425-4426-4427-4428-4429-4430-4431-4432-4433-4434-4435-4436-4437-4438-4439-4440-4441-4442-4443-4444-4445-4446-4447-4448-4449-4450-4451-4452-4453-4454-4455-4456-4457-4458-4459-4460-4461-4462-4463-4464-4465-4466-4467-4468-4469-4470-4471-4472-4473-4474-4475-4476-4477-4478-4479-4480-4481-4482-4483-4484-4485-4486-4487-4488-4489-4490-4491-4492-4493-4494-4495-4496-4497-4498-4499-4500-4501-4502-4503-4504-4505-4506-4507-4508-4509-4510-4511-4512-4513-4514-4515-4516-4517-4518-4519-4520-4521-4522-4523-4524-4525-4526-4527-4528-4529-4530-4531-4532-4533-4534-4535-4536-4537-4538-4539-4540-4541-4542-4543-4544-4545-4546-4547-4548-4549-4550-4551-4552-4553-4554-4555-4556-4557-4558-4559-4560-4561-4562-4563-4564-4565-4566-4567-4568-4569-4570-4571-4572-4573-4574-4575-4576-4577-4578-4579-4580-4581-4582-4583-4584-4585-4586-4587-4588-4589-4590-4591-4592-4593-4594-4595-4596-4597-4598-4599-4600-4601-4602-4603-4604-4605-4606-4607-4608-4609-4610-4611-4612-4613-4614-4615-4616-4617-4618-4619-4620-4621-4622-4623-4624-4625-4626-4627-4628-4629-4630-4631-4632-4633-4634-4635-4636-4637-4638-4639-4640-4641-4642-4643-4644-4645-4646-4647-4648-4649-4650-4651-4652-4653-4654-4655-4656-4657-4658-4659-4660-4661-4662-4663-4664-4665-4666-4667-4668-4669-4670-4671-4672-4673-4674-4675-4676-4677-4678-4679-4680-4681-4682-4683-4684-4685-4686-4687-4688-4689-4690-4691-4692-4693-4694-4695-4696-4697-4698-4699-4700-4701-4702-4703-4704-4705-4706-4707-4708-4709-4710-4711-4712-4713-4714-4715-4716-4717-4718-4719-4720-4721-4722-4723-4724-4725-4726-4727-4728-4729-4730-4731-4732-4733-4734-4735-4736-4737-4738-4739-4740-4741-4742-4743-4744-4745-4746-4747-4748-4749-4750-4751-4752-4753-4754-4755-4756-4757-4758-4759-4760-4761-4762-4763-4764-4765-4766-4767-4768-4769-4770-4771-4772-4773-4774-4775-4776-4777-4778-4779-4780-4781-4782-4783-4784-4785-4786-4787-4788-4789-4790-4791-4792-4793-4794-4795-4796-4797-4798-4799-4800-4801-4802-4803-4804-4805-4806-4807-4808-4809-4810-4811-4812-4813-4814-4815-4816-4817-4818-4819-4820-4821-4822-4823-4824-4825-4826-4827-4828-4829-4830-4831-4832-4833-4834-4835-4836-4837-4838-4839-4840-4841-4842-4843-4844-4845-4846-4847-4848-4849-4850-4851-4852-4853-4854-4855-4856-4857-4858-4859-4860-4861-4862-4863-4864-4865-4866-4867-4868-4869-4870-4871-4872-4873-4874-4875-4876-4877-4878-4879-4880-4881-4882-4883-4884-4885-4886-4887-4888-4889-4890-4891-4892-4893-4894-4895-4896-4897-4898-4899-4900-4901-4902-4903-4904-4905-4906-4907-4908-4909-4910-4911-4912-4913-4914-4915-4916-4917-4918-4919-4920-4921-4922-4923-4924-4925-4926-4927-4928-4929-4930-4931-4932-4933-4934-4935-4936-4937-4938-4939-4940-4941-4942-4943-4944-4945-4946-4947-4948-4949-4950-4951-4952-4953-4954-4955-4956-4957-4958-4959-4960-4961-4962-4963-4964-4965-4966-4967-4968-4969-4970-4971-4972-4973-4974-4975-4976-4977-4978-4979-4980-4981-4982-4983-4984-4985-4986-4987-4988-4989-4990-4991-4992-4993-4994-4995-4996-4997-4998-4999-5000-5001-5002-5003-5004-5005-5006-5007-5008-5009-5010-5011-5012-5013-5014-5015-5016-5017-5018-5019-5020-5021-5022-5023-5024-5025-5026-5027-5028-5029-5030-5031-5032-5033-5034-5035-5036-5037-5038-5039-5040-5041-5042-5043-5044-5045-5046-5047-5048-5049-5050-5051-5052-5053-5054-5055-5056-5057-5058-5059-5060-5061-5062-5063-5064-5065-5066-5067-5068-5069-5070-5071-5072-5073-5074-5075-5076-5077-5078-5079-5080-5081-5082-5083-5084-5085-5086-5087-5088-5089-5090-5091-5092-5093-5094-5095-5096-5097-5098-5099-5100-5101-5102-5103-5104-5105-5106-5107-5108-5109-5110-5111-5112-5113-5114-5115-5116-5117-5118-5119-5120-5121-5122-5123-5124-5125-5126-5127-5128-5129-5130-5131-5132-5133-5134-5135-5136-5137-5138-5139-5140-5141-5142-5143-5144-5145-5146-5147-5148-5149-5150-5151-5152-5153-5154-5155-5156-5157-5158-5159-5160-5161-5162-5163-5164-5165-5166-5167-5168-5169-5170-5171-5172-5173-5174-5175-5176-5177-5178-5179-5180-5181-5182-5183-5184-5185-5186-5187-5188-5189-5190-5191-5192-5193-5194-5195-5196-5197-5198-5199-5200-5201-5202-5203-5204-5205-5206-5207-5208-5209-5210-5211-5212-5213-5214-5215-5216-5217-5218-5219-5220-5221-5222-5223-5224-5225-5226-5227-5228-5229-5230-5231-5232-5233-5234-5235-5236-5237-5238-5239-5240-5241-5242-5243-5244-5245-5246-5247-5248-5249-5250-5251-5252-5253-5254-5255-5256-5257-5258-5259-5260-5261-5262-5263-5264-5265-5266-5267-5268-5269-5270-5271-5272-5273-5274-5275-5276-5277-5278-5279-5280-5281-5282-5283-5284-5285-5286-5287-5288-5289-5290-5291-5292-5293-5294-5295-5296-5297-5298-5299-5300-5301-5302-5303-5304-5305-5306-5307-5308-5309-5310-5311-5312-5313-5314-5315-5316-5317-5318-5319-5320-5321-5322-5323-5324-5325-5326-5327-5328-5329-5330-5331-5332-5333-5334-5335-5336-5337-5338-5339-5340-5341-5342-5343-5344-5345-5346-5347-5348-5349-5350-5351-5352-5353-5354-5355-5356-5357-5358-5359-5360-5361-5362-5363-5364-5365-5366-5367-5368-5369-5370-5371-5372-5373-5374-5375-5376-5377-5378-5379-5380-5381-5382-5383-5384-5385-5386-5387-5388-5389-5390-5391-5392-5393-5394-5395-5396-5397-5398-5399-5400-5401-5402-5403-5404-5405-5406-5407-5408-5409-5410-5411-5412-5413-5414-5415-5416-5417-5418-5419-5420-5421-5422-5423-5424-5425-5426-5427-5428-5429-5430-5431-5432-5433-5434-5435-5436-5437-5438-5439-5440-5441-5442-5443-5444-5445-5446-5447-5448-5449-5450-5451-5

TO LET—ROOMS.
Furnished, Unfurn. Rmkpg. Board.
Furnished.

TO LET—Nicely furnished front bedroom for 2 or 3; private home; phone; garage; continuous hot water; plenty heat; also garage, sleeping porch; car lines. Ten minutes to city. Breakfast optional; if desired. 2501 BUNKER HILL AVE.

TO LET—Large sunny front room, entrance from hall, good neighborhood, 10 minutes from downtown. Pico or beach car. Comfortable and attractive, plenty of closet room, hot water, and heat. 1700 ARLINGTON.

TO LET—An attractive room in a private family located near Westlake Park. 135 N. CORONADO. Take Hollenbeck or Belmo car to 2nd and Rampart. Home after 4 o'clock. Phone Sunset 26-Sterling desired.

TO LET—Large, newly furnished room in fine neighborhood, near Adams. Every convenience. Reasonable rate to permanent reliable party. Business man preferred. 2466-B 23RD ST. 54672.

TO LET—Very sunny, large, strictly modern room for 2; married couple preferred. Convenient car, garage, optional; also single room. Close in. 902 two car line. 232 W. 20TH ST.

TO LET—Large, front room; four windows, two closets, bath, water always hot; private home, use of piano; telephone, garage if desired. 1416 SOUTH ALVARADO. Phone 1623 LAKE ST.

TO LET—Wanted, man about 35 to 40 to room and board; private home; $12.50 month. Walking distance. Address P. box 241, PINON BRANCH.

TO LET—Nicely furnished, large bedroom in private home; use bath and telephone; reasonable. $5 up. 2301 ELLEN. Phone 54-Sterling.

TO LET—Attractive room, adjoining bath, suitable for 2; reduced rate. 1353 TOBERMAN. Phone 54-Sterling or 54672.

TO LET—2 newly furnished housekeeping rooms, suitable for business people. 1101 W. 7TH ST. Phone 1107.

TO LET—Living room, wall bed, open fire, hot water, best bedroom, bath, garage; close in. $21. 1100 UNION AVE.

TO LET—Sunny front room, opposite Westlake Park, gentleman preferred. 2400 W. 7TH ST.

TO LET—Room with or without board; use of garage. 2046½ S. FIGUEROA.

TO LET—Large sunny front room with running water, in Wilshire district. 2740 WILSHIRE.

TO LET—In beautifully furnished home, suite 2 rooms, kitchenette; 1 or 2 beds; garage. 1177½ W. 7TH ST.

TO LET—Well furnished front room, sleeping porch, bath; 2 blocks from car. 1643 WALNUT.

TO LET—Nicely furnished room, bath, phone, private family; gentleman preferred; street car. 428 W. SANTA BARBARA. 268740.

TO LET—Large front room, close in, W. 7th, suitable for 2 gentlemen or for 4 people to room and board. PHONE 10495.

TO LET—For a gentleman, suitable for business gentleman; also large room for two gentlemen; close in; private home. Phone Ambassador Hotel; rent $100 per month. Phone 2107 S. UNION. 259811.

TO LET—Beautifully furnished FRONT ROOM; 2 BEDS; CLOSET; BATH; HOME OF LIVING. 1417 W. 7TH ST.

TO LET—Well furnished room in exclusive home, Wilshire district, garage. PHONE 10495.

TO LET—Nicely furnished room, private home, with bath and garage. 1017 W. 23RD ST. Phone 10495.

TO LET—Large, sunny, unfurnished room; suitable for 2; private home; garage. 914 W. 18TH ST.

TO LET—Large, sunny room in private family; suitable for 2; garage. PHONE 54672

Los Angeles Daily Times

AUTOMOBILES, Etc.—Miscins.

FORD chassis, $125; a real snap. Terms. HERMIE AUTO SALES, 1918 S. Main.

Touring Cars for Sale.

FOR SALE—

1917 Kissel, rebuilt in our own shops by experts, new paint, top, and seat covers; five good tires. Terms arranged, or will trade.

WRIGHT MOTOR CAR CO.,
1001 S. Hope st. Pico 627.

ONE 1915 Jeffery auto. Model T-4. Engine No. 271609, body style Sedan. License No. 226010. Owned by Francis R. and Earnest R. Russell. Will be sold at public auction ten days from date at 10 o'clock Dec. 7, 1920, under civil code of Cal. Section 3051, by repair bill at HART & BLESSIT GARAGE, 1030 Central ave. Signed, C. G. Hart, 930 Central ave.

BIG 6 STUDEBAKER—
This car driven less than 500 miles, 1921 model, cost $3,000; will take $2,000. Address, owner, 1218 Mesa drive. Phone use at 76023. Leaving city.

1919 OAKLAND touring, like new, original finish, spare tire, mahogany. Macleill brass. Many other extras. Mechanically right. A great bargain. Owner, 1218 Mesa drive.
W. F. HERBERT CO., 1110 S. Flower.
Chandler and Cleveland Dist. 60412

DUNHAM for FORDS

TOURING, can hardly be told from new. Get it NOW at a saving of $200.
Authorized FORD AGENCY, 1250-60 W. 7th.

1920 BUICK LITTLE SIX TOURING.
Cost three, original finish, and A-1 mechanically. Spare and other extras. A bargain; terms. Instructions free.
W. F. HERBERT CO., 1110 S. Flower st.
Chandler and Cleveland Dist. 60412

1919 BABY GRAND CHEVROLET.
In very good condition; new paint and top, upholstering shows the careful use it has had; mechanically right; must be sold. Great sacrifice.
W. F. HERBERT CO., 1150 S. Olive st.
Chandler and Cleveland Dist. 60424

1918 STUDEBAKER TOURING.
Newly Refinished.
In excellent mechanical condition.
Six Hartford Cord tires.
Spring Motz wheels.
AL G. FAULKNER COMPANY.
1825 S. Figueroa st. West 666

DUNHAM for FORDS

1919 TOURING. Natural wood demountables, etc. Fine shape. Traded in on new sedan.
Authorized FORD AGENCY, 1250-60 W. 7th.

LATE MODEL EMBLY TOURING.

Mechanically right, in exceptionally good condition; runs like a new car; extras. A bargain.
W. F. HERBERT CO., 1110 S. Flower st.
Chandler and Cleveland Dist. 60424

FOR SALE—1 7-pass. Paige, late 1918 model 490 Chevrolet, in perfect condition, like new; must be sold at once; owner leaving city. Phone 57274.

1920 NEW ROAMER TOURING CAR, Rubber tires. Perfect. Cheapest car on market. Owner's residence, 1120 S. ALVARADO, or 1020 Washington Bldg. W. M. Street.

1915 WILLYS KNIGHT TOURING.
Mechanically right.
Original finish; 5-cord tires.
Plate glass side curtains and heater.
AL G. FAULKNER COMPANY.
1825 S. Figueroa st. West 666

1920 COLE 4-PASSENGER.

Mileage 1200 mi. Oversized cord tires and extras. 455 S. LAKE ST. Phone 23461.

DODGE BROTHERS TOURING CAR.
Must sacrifice; owner to be in service.
ALBERTSON MOTOR COMPANY,
Dodge Brothers Motor Cars,
Sixteenth and Figueroa.

SLIGHT TOURING CAR OR DAILY OUT-PUT FOR SALE AT A VERY LIBERAL DISCOUNT; ABSOLUTELY LOOKS LIKE NEW, AND GUARANTEED AS SUCH. SEE BROWN, PICO 1015 FOR APPOINTMENT.

1917 MARION-MANDLEY 4 TOURING.
Top, tires and other extras.
Mechanically fine.
Good original top; good paint.
AL G. FAULKNER COMPANY.
1825 S. Figueroa st. West 666

OAKLAND 6 TOURING
Just picked up another one of those classy little cars, 1919. Cannot be told from new. Fully equipped. Cash, or can arrange very easy terms.

H. A. FINNERTY, 916 S. Broadway.

SCRIPPS, E. Ensemble touring; 5 A-1 tires; original condition; original finish; good engine; special 160; other extras. I accept trade for this.
W. F. HERBERT CO., 1110 S. Flower.
Chandler and Cleveland Dist. 60412

CADILLAC EIGHT, passenger, new paint; new top; thoroughly overhauled; immediate delivery; will trade for anything of value. $1750 for quick sale. Call FINCH, Main 1864.

1918 CHEVROLET 4-90 TOURING.
Original finish and like new, not damaged; practically new tires, spare; other extras. Terms.
W. F. HERBERT CO., 1110 S. Flower.
Chandler and Cleveland Dist. 60424

1919 DORT TOURING
Original finish; many extras and mechanically like new. A "one boy" Terms.
W. F. HERBERT CO., 1110 S. Flower.
Chandler and Cleveland Dist. 60424

STUDEBAKER Model 14-J, cantilever construction, has had wonderful care. Front seat divan. Refinished in two tones of gray. Mechanically perfect. Cheaper than rent. $400. Phone MR. WILSON, 60424.

1920 CHEVROLET, 4-90 touring car, good mechanical condition, extra tire and tube, demountable rims, cord tires, electric horn, speedometer. This car is like new. Call at 1414 Burdett st. Call Saturday after 9:30 a.m.

1920 BUICK TOURING CAR—
Cord tires. A real bargain.
$1,400.
ALBERTSON MOTOR COMPANY,
Dodge Brothers Motor Cars,
Sixteenth and Figueroa.

NEW TIRES for all Studebaker 6's; will trade for Hudson or Essex. Must have good mechanical condition. Private party. Call 1156 S. FIGUEROA.

1920 6-CYL. CAR—
BALANCE 18 MONTHS. WE HAVE SEVERAL SPLENDID CARS, FULLY EQUIPPED GOOD RUBBER, ETC., AT ABOVE FIGURE
1920 Buick Wisconsin.
$150 CASH—
BALANCE 18 MONTHS. WE HAVE SEVERAL SPLENDID CARS, FULLY EQUIPPED GOOD RUBBER, ETC., AT ABOVE FIGURE
1920 Buick Wisconsin.

Must buy from DEALERS only. Will NOT SELL ME YOURS—GET MINE INSTEAD. Private rooms; 14 years in same location.
THE CENTRAL AVE.

1920 7-passenger Studebaker, 6-cyl. Red and beauty. Will trade for Ford.

WANTED—1 BUT DIAMONDS and DIAMOND JEWELRY.
HIGHEST CASH PRICES—ANY QUANTITY.
THEO J. HINDS,
202 UNION OIL BLDG., 7TH AND OLIVE.

1920 Cadillac touring, like new; a real bargain. Phone 3571. 745 W. 10TH ST.

$875—CHANDLER Chummy Roadster—$875.
Must go out at once. 1914 SOUTH HOPE.

$150—A BARGAIN—$150.
Maxwell touring. 3760 S. FIRST ST.

FOR SALE—Ford touring, like new condition. $295. 3113 S. VERMONT. West 4015.

NASH 1918 7-pass. Fine condition. 5 cord tires. $1200. HIGUERA 874.

LEXINGTON touring car, new and never registered in State; cash or dealer's cost. 3760 S. FIRST ST.

1920 Ford touring, like new. Liberal discount. 3073 S. FIRST ST.

NEW 1920 Dodge touring. Must sell for cash. Will take Ford. 67042.

CHANDLER touring, or will trade for jewelry. MAIN 580. 9:30 to 11:30 a.m.

Roadsters for Sale.

FOR SALE—

1917 Roamer roadster, 6-cylinder Continental motor, rebuilt in our own shops by Roamer experts. New paint, top, upholstering. Has demountable rims, wind deflectors, and trunk rack; is an exceptional buy. Terms arranged, or will trade.

WRIGHT MOTOR CAR CO.,
1001 S. Hope st. Pico 627.

I WILL sacrifice my 1920 Roamer, Duesenberg motor, 6 cyl., 7 pass., and hundreds of extras, the car is one of the most beautiful cars in California; don't fail to see it; will be sold within 10 days or less; have had car one month; but have to go east immediately. This is a wonderful buy, can see at 1750 NORTON AVE., Hollywood, or call 24617.

1918 CHANDLER CHUMMY—
Rebuilt Throughout.
Wire wheels, new tires, recently painted. This car cannot be told from new. A-1 mechanically and beautiful in appearance.
Authorized CHANDLER dealer.
W. F. HERBERT CO., 1110 S. Flower st.
Chandler and Cleveland Dist. 60412

FOR SALE—Overland roadster; one year old; 4 months old; 6000 miles; like new condition, and are exceptional bargains at three prices. Call at 4-passenger roadster, 1 year old; 4 months old; 6000 miles; like new condition, and are exceptional bargains at three prices. Call at 1750 NORTON AVE., Hollywood, or call 24617.

1918 DODGE BROTHERS ROADSTER—
Has original finish and like new; good tires, spare, electric signal; many other extras. Specially equipped for easy riding. Mechanically right; a snap. Terms.
W. F. HERBERT CO., 1110 S. Flower st.
Chandler and Cleveland Dist. 60412

DUNHAM for FORDS

COUPE, electric starter, 4-1 chgs, $650. Also 1920 Buick in like condition, looked Authorized FORD AGENCY. 1250-60 W. 7th.

1920 FORD coupe, $775 cash. Terms if desired. Owner leaving city. Drives 6000 miles. Has very desirable throughout. 1842 CARL ST., HOLLYWOOD.

FORD coupe, 1920, slightly used as demonstrator. Liberal discount. Terms.
HEINIE AUTO SALES,
Ford Agent.
1918 S. Main.

DODGE BROTHER COUPE
Cord tires for quick sale.
ALBERTSON MOTOR COMPANY,
Dodge Brothers Motor Cars,
Sixteenth and Figueroa.

FOR SALE—Coupe 1918 Willys-Overland. Wire wheels, perfect condition. Private party leaving city. Bargain $630. OWNER, 84974.

1920 BUICK coupe. Only 4000 miles. Terms to suit. See MR. DAVIS, 1823 S. Flower. Main 9040.

FORD coupe. Only 4000 miles. Terms. 1041 S. GRAND AVE.

FOR SALE—1920 coupe, like new, for $1200. Terms. Owner, 1672 W. 20TH ST. Phone 60424.

FOR SALE—1911 Pierce-Arrow with coupe top, cord tires. PETERSON CORPORATION, 1041 S. Grand ave.

FOR SALE—1919 Oldsmobile 8, for information call at CITY HALL, City Clerk, South Pasadena.

SPECIAL notice, 1917 Saxon 6 touring car, like new; must be sold today. 4376 PICO.

STANDLY Roamer, 1917 model; new body, A-1 condition, just overhauled. Can be seen 1900 W. 12TH ST. Phone 62725.

LATE 1918 Cadillac, willing to entertain trade; owner, 55000. [illegible] as not a home leave your number. Perfect condition.

OVERLAND touring car, 1920, newly painted and new tires, only 3000 miles. Will sell cash or terms. LINCOLN 2142.

FOR SALE—Touring car. Tires new all around. $500 down, balance to suit. See MR. DAVIS, 1325 S. Hope. Main 9040.

FOR SALE—ON TRADE—Dort, 1917 touring car; new paint and $300 repairs. 64151.

FOR SALE—Cadillac 8, 1917 7-passenger touring car. 7144 W. NINTH ST.

AUTOMOBILES, Etc.—Miscins.

Touring Cars for Sale.

FOR SALE—

1917 Kissel, rebuilt in our own shops by experts, new paint, top, and seat covers; five good tires. Terms arranged, or will trade.

WRIGHT MOTOR CAR CO.,
1001 S. Hope st. Pico 627.

ONE 1915 Jeffery auto. Model T-4. Engine No. 271609, body style Sedan. License No. 226010. Owned by Francis R. and Earnest R. Russell. Will be sold at public auction ten days from date at 10 o'clock Dec. 7, 1920, under civil code of Cal. Section 3051, by repair bill at HART & BLESSIT GARAGE, 1030 Central ave. Signed, C. G. Hart, 930 Central ave.

BIG 6 STUDEBAKER—
This car driven less than 500 miles, 1921 model, cost $3,000; will take $2,000. Address, owner, 1218 Mesa drive. Phone use at 76023. Leaving city.

1919 OAKLAND touring, like new, original finish, spare tire, mahogany. Macleill brass. Many other extras. Mechanically right. A great bargain. Owner, 1218 Mesa drive.
W. F. HERBERT CO., 1110 S. Flower.
Chandler and Cleveland Dist. 60412

DUNHAM for FORDS

TOURING, can hardly be told from new. Get it NOW at a saving of $200.
Authorized FORD AGENCY, 1250-60 W. 7th.

1920 BUICK LITTLE SIX TOURING.
Cost three, original finish, and A-1 mechanically. Spare and other extras. A bargain; terms. Instructions free.
W. F. HERBERT CO., 1110 S. Flower st.
Chandler and Cleveland Dist. 60424

1919 BABY GRAND CHEVROLET.
In very good condition; new paint and top, upholstering shows the careful use it has had; mechanically right; must be sold. Great sacrifice.
W. F. HERBERT CO., 1150 S. Olive st.
Chandler and Cleveland Dist. 60424

1918 STUDEBAKER TOURING.
Newly Refinished.
In excellent mechanical condition.
Six Hartford Cord tires.
Spring Motz wheels.
AL G. FAULKNER COMPANY.
1825 S. Figueroa st. West 666

DUNHAM for FORDS

1919 TOURING. Natural wood demountables, etc. Fine shape. Traded in on new sedan.
Authorized FORD AGENCY, 1250-60 W. 7th.

LATE MODEL EMBLY TOURING.

Mechanically right, in exceptionally good condition; runs like a new car; extras. A bargain.
W. F. HERBERT CO., 1110 S. Flower st.
Chandler and Cleveland Dist. 60424

FOR SALE—1 7-pass. Paige, late 1918 model 490 Chevrolet, in perfect condition, like new; must be sold at once; owner leaving city. Phone 57274.

1920 NEW ROAMER TOURING CAR, Rubber tires. Perfect. Cheapest car on market. Owner's residence, 1120 S. ALVARADO, or 1020 Washington Bldg. W. M. Street.

1915 WILLYS KNIGHT TOURING.
Mechanically right.
Original finish; 5-cord tires.
Plate glass side curtains and heater.
AL G. FAULKNER COMPANY.
1825 S. Figueroa st. West 666

1920 COLE 4-PASSENGER.

Mileage 1200 mi. Oversized cord tires and extras. 455 S. LAKE ST. Phone 23461.

DODGE BROTHERS TOURING CAR.
Must sacrifice; owner to be in service.
ALBERTSON MOTOR COMPANY,
Dodge Brothers Motor Cars,
Sixteenth and Figueroa.

SLIGHT TOURING CAR OR DAILY OUT-PUT FOR SALE AT A VERY LIBERAL DISCOUNT; ABSOLUTELY LOOKS LIKE NEW, AND GUARANTEED AS SUCH. SEE BROWN, PICO 1015 FOR APPOINTMENT.

1917 MARION-MANDLEY 4 TOURING.
Top, tires and other extras.
Mechanically fine.
Good original top; good paint.
AL G. FAULKNER COMPANY.
1825 S. Figueroa st. West 666

OAKLAND 6 TOURING
Just picked up another one of those classy little cars, 1919. Cannot be told from new. Fully equipped. Cash, or can arrange very easy terms.

H. A. FINNERTY, 916 S. Broadway.

SCRIPPS, E. Ensemble touring; 5 A-1 tires; original condition; original finish; good engine; special 160; other extras. I accept trade for this.
W. F. HERBERT CO., 1110 S. Flower.
Chandler and Cleveland Dist. 60412

CADILLAC EIGHT, passenger, new paint; new top; thoroughly overhauled; immediate delivery; will trade for anything of value. $1750 for quick sale. Call FINCH, Main 1864.

1918 CHEVROLET 4-90 TOURING.
Original finish and like new, not damaged; practically new tires, spare; other extras. Terms.
W. F. HERBERT CO., 1150 S. Flower.
Chandler and Cleveland Dist. 60424

1919 DORT TOURING
Original finish; many extras and mechanically like new. A "one boy" Terms.
W. F. HERBERT CO., 1110 S. Flower st.
Chandler and Cleveland Dist. 60424

STUDEBAKER Model 14-J, cantilever construction, has had wonderful care. Front seat divan. Refinished in two tones of gray. Mechanically perfect. Cheaper than rent. $400. Phone MR. WILSON, 60424.

1920 CHEVROLET, 4-90 touring car, good mechanical condition, extra tire and tube, demountable rims, cord tires, electric horn, speedometer. This car is like new. Call at 1414 Burdett st. Call Saturday after 9:30 a.m.

1920 BUICK TOURING CAR—
Cord tires. A real bargain.
$1,400.
ALBERTSON MOTOR COMPANY,
Dodge Brothers Motor Cars,
Sixteenth and Figueroa.

NEW TIRES for all Studebaker 6's; will trade for Hudson or Essex. Must have good mechanical condition. Private party. Call 1156 S. FIGUEROA.

1920 6-CYL. CAR—
BALANCE 18 MONTHS. WE HAVE SEVERAL SPLENDID CARS, FULLY EQUIPPED GOOD RUBBER, ETC., AT ABOVE FIGURE
1920 Buick Wisconsin.
$150 CASH—
BALANCE 18 MONTHS. WE HAVE SEVERAL SPLENDID CARS, FULLY EQUIPPED GOOD RUBBER, ETC., AT ABOVE FIGURE
1920 Buick Wisconsin.

Must buy from DEALERS only. Will NOT SELL ME YOURS—GET MINE INSTEAD. Private rooms; 14 years in same location.
THE CENTRAL AVE.

1920 7-passenger Studebaker, 6-cyl. Red and beauty. Will trade for Ford.

WANTED—1 BUT DIAMONDS and DIAMOND JEWELRY.
HIGHEST CASH PRICES—ANY QUANTITY.
THEO J. HINDS,
202 UNION OIL BLDG., 7TH AND OLIVE.

1920 Cadillac touring, like new; a real bargain. Phone 3571. 745 W. 10TH ST.

$875—CHANDLER Chummy Roadster—$875.
Must go out at once. 1914 SOUTH HOPE.

$150—A BARGAIN—$150.
Maxwell touring. 3760 S. FIRST ST.

FOR SALE—Ford touring, like new condition. $295. 3113 S. VERMONT. West 4015.

NASH 1918 7-pass. Fine condition. 5 cord tires. $1200. HIGUERA 874.

LEXINGTON touring car, new and never registered in State; cash or dealer's cost. 3760 S. FIRST ST.

1920 Ford touring, like new. Liberal discount. 3073 S. FIRST ST.

NEW 1920 Dodge touring. Must sell for cash. Will take Ford. 67042.

CHANDLER touring, or will trade for jewelry. MAIN 580. 9:30 to 11:30 a.m.

Roadsters for Sale.

FOR SALE—

1917 Roamer roadster, 6-cylinder Continental motor, rebuilt in our own shops by Roamer experts. New paint, top, upholstering. Has demountable rims, wind deflectors, and trunk rack; is an exceptional buy. Terms arranged, or will trade.

WRIGHT MOTOR CAR CO.,
1001 S. Hope st. Pico 627.

I WILL sacrifice my 1920 Roamer, Duesenberg motor, 6 cyl., 7 pass., and hundreds of extras, the car is one of the most beautiful cars in California; don't fail to see it; will be sold within 10 days or less; have had car one month; but have to go east immediately. This is a wonderful buy, can see at 1750 NORTON AVE., Hollywood, or call 24617.

1918 CHANDLER CHUMMY—
Rebuilt Throughout.
Wire wheels, new tires, recently painted. This car cannot be told from new. A-1 mechanically and beautiful in appearance.
Authorized CHANDLER dealer.
W. F. HERBERT CO., 1110 S. Flower st.
Chandler and Cleveland Dist. 60412

FOR SALE—Overland roadster; one year old; 4 months old; 6000 miles; like new condition, and are exceptional bargains at three prices. Call at 4-passenger roadster, 1 year old; 4 months old; 6000 miles; like new condition, and are exceptional bargains at three prices. Call at 1750 NORTON AVE., Hollywood, or call 24617.

1918 DODGE BROTHERS ROADSTER—
Has original finish and like new; good tires, spare, electric signal; many other extras. Specially equipped for easy riding. Mechanically right; a snap. Terms.
W. F. HERBERT CO., 1110 S. Flower st.
Chandler and Cleveland Dist. 60412

DUNHAM for FORDS

COUPE, electric starter, 4-1 chgs, $650. Also 1920 Buick in like condition, looked Authorized FORD AGENCY. 1250-60 W. 7th.

1920 FORD coupe, $775 cash. Terms if desired. Owner leaving city. Drives 6000 miles. Has very desirable throughout. 1842 CARL ST., HOLLYWOOD.

FORD coupe, 1920, slightly used as demonstrator. Liberal discount. Terms.
HEINIE AUTO SALES,
Ford Agent.
1918 S. Main.

DODGE BROTHER COUPE
Cord tires for quick sale.
ALBERTSON MOTOR COMPANY,
Dodge Brothers Motor Cars,
Sixteenth and Figueroa.

FOR SALE—Coupe 1918 Willys-Overland. Wire wheels, perfect condition. Private party leaving city. Bargain $630. OWNER, 84974.

1920 BUICK coupe. Only 4000 miles. Terms to suit. See MR. DAVIS, 1823 S. Flower. Main 9040.

FORD coupe. Only 4000 miles. Terms. 1041 S. GRAND AVE.

FOR SALE—1920 coupe, like new, for $1200. Terms. Owner, 1672 W. 20TH ST. Phone 60424.

FOR SALE—1911 Pierce-Arrow with coupe top, cord tires. PETERSON CORPORATION, 1041 S. Grand ave.

FOR SALE—1919 Oldsmobile 8, for information call at CITY HALL, City Clerk, South Pasadena.

SPECIAL notice, 1917 Saxon 6 touring car, like new; must be sold today. 4376 PICO.

STANDLY Roamer, 1917 model; new body, A-1 condition, just overhauled. Can be seen 1900 W. 12TH ST. Phone 62725.

LATE 1918 Cadillac, willing to entertain trade; owner, 55000. [illegible] as not a home leave your number. Perfect condition.

OVERLAND touring car, 1920, newly painted and new tires, only 3000 miles. Will sell cash or terms. LINCOLN 2142.

FOR SALE—Touring car. Tires new all around. $500 down, balance to suit. See MR. DAVIS, 1325 S. Hope. Main 9040.

FOR SALE—ON TRADE—Dort, 1917 touring car; new paint and $300 repairs. 64151.

FOR SALE—Cadillac 8, 1917 7-passenger touring car. 7144 W. NINTH ST.

AUTOMOBILES, Etc.—Miscins.

Sedans for Sale.

1920 FEDERAL 5 SEDAN. Impossible to tell from brand new. Velour upholstering, 5 good tires, extra spare used. Can be bought at a saving of $1000 from list.

SMITH BROTHERS,
16224 S. Figueroa st.

LOCKE COUPE FOR SALE.

If you want to ride in real comfort and enjoy yourself while you ride, buy an electric coupe. It is one of the snappiest coupes in Los Angeles at the lowest price. This is a car you can put in commission.
Phone BROADWAY 4400 and make your own demonstration.

1918 BUICK COUPE—
Has original finish and like new; good tires, spare, electric signal; many other extras. Specially equipped for easy riding. Mechanically right; a snap. Terms.
W. F. HERBERT CO., 1110 S. Flower st.
Chandler and Cleveland Dist. 60412

DUNHAM for FORDS

COUPE, electric starter, 4-1 chgs, $650. Also 1920 Buick in like condition, looked Authorized FORD AGENCY. 1250-60 W. 7th.

1920 FORD coupe, $775 cash. Terms if desired. Owner leaving city. Drives 6000 miles. Has very desirable throughout. 1842 CARL ST., HOLLYWOOD.

FORD coupe, 1920, slightly used as demonstrator. Liberal discount. Terms.
HEINIE AUTO SALES,
Ford Agent.
1918 S. Main.

DODGE BROTHER COUPE
Cord tires for quick sale.
ALBERTSON MOTOR COMPANY,
Dodge Brothers Motor Cars,
Sixteenth and Figueroa.

FOR SALE—Coupe 1918 Willys-Overland. Wire wheels, perfect condition. Private party leaving city. Bargain $630. OWNER, 84974.

1920 BUICK coupe. Only 4000 miles. Terms to suit. See MR. DAVIS, 1823 S. Flower. Main 9040.

FORD coupe. Only 4000 miles. Terms. 1041 S. GRAND AVE.

FOR SALE—1920 coupe, like new, for $1200. Terms. Owner, 1672 W. 20TH ST. Phone 60424.

FOR SALE—1911 Pierce-Arrow with coupe top, cord tires. PETERSON CORPORATION, 1041 S. Grand ave.

FOR SALE—1919 Oldsmobile 8, for information call at CITY HALL, City Clerk, South Pasadena.

SPECIAL notice, 1917 Saxon 6 touring car, like new; must be sold today. 4376 PICO.

STANDLY Roamer, 1917 model; new body, A-1 condition, just overhauled. Can be seen 1900 W. 12TH ST. Phone 62725.

LATE 1918 Cadillac, willing to entertain trade; owner, 55000. [illegible] as not a home leave your number. Perfect condition.

OVERLAND touring car, 1920, newly painted and new tires, only 3000 miles. Will sell cash or terms. LINCOLN 2142.

FOR SALE—Touring car. Tires new all around. $500 down, balance to suit. See MR. DAVIS, 1325 S. Hope. Main 9040.

FOR SALE—ON TRADE—Dort, 1917 touring car; new paint and $300 repairs. 64151.

FOR SALE—Cadillac 8, 1917 7-passenger touring car. 7144 W. NINTH ST.

AUTOMOBILES, Etc.—Miscins.

Sedans for Sale.

1920 FEDERAL 5 SEDAN. Impossible to tell from brand new. Velour upholstering, 5 good tires, extra spare used. Can be bought at a saving of $1000 from list.

SMITH BROTHERS,
16224 S. Figueroa st.

LOCKE COUPE FOR SALE.

If you want to ride in real comfort and enjoy yourself while you ride, buy an electric coupe. It is one of the snappiest coupes in Los Angeles at the lowest price. This is a car you can put in commission.
Phone BROADWAY 4400 and make your own demonstration.

1918 BUICK COUPE—
Has original finish and like new; good tires, spare, electric signal; many other extras. Specially equipped for easy riding. Mechanically right; a snap. Terms.
W. F. HERBERT CO., 1110 S. Flower st.
Chandler and Cleveland Dist. 60412

DUNHAM for FORDS

COUPE, electric starter, 4-1 chgs, $650. Also 1920 Buick in like condition, looked Authorized FORD AGENCY. 1250-60 W. 7th.

1920 FORD coupe, $775 cash. Terms if desired. Owner leaving city. Drives 6000 miles. Has very desirable throughout. 1842 CARL ST., HOLLYWOOD.

FORD coupe, 1920, slightly used as demonstrator. Liberal discount. Terms.
HEINIE AUTO SALES,
Ford Agent.
1918 S. Main.

DODGE BROTHER COUPE
Cord tires for quick sale.
ALBERTSON MOTOR COMPANY,
Dodge Brothers Motor Cars,
Sixteenth and Figueroa.

FOR SALE—Coupe 1918 Willys-Overland. Wire wheels, perfect condition. Private party leaving city. Bargain $630. OWNER, 84974.

1920 BUICK coupe. Only 4000 miles. Terms to suit. See MR. DAVIS, 1823 S. Flower. Main 9040.

FORD coupe. Only 4000 miles. Terms. 1041 S. GRAND AVE.

FOR SALE—1920 coupe, like new, for $1200. Terms. Owner, 1672 W. 20TH ST. Phone 60424.

FOR SALE—1911 Pierce-Arrow with coupe top, cord tires. PETERSON CORPORATION, 1041 S. Grand ave.

FOR SALE—1919 Oldsmobile 8, for information call at CITY HALL, City Clerk, South Pasadena.

SPECIAL notice, 1917 Saxon 6 touring car, like new; must be sold today. 4376 PICO.

STANDLY Roamer, 1917 model; new body, A-1 condition, just overhauled. Can be seen 1900 W. 12TH ST. Phone 62725.

LATE 1918 Cadillac, willing to entertain trade; owner, 55000. [illegible] as not a home leave your number. Perfect condition.

OVERLAND touring car, 1920, newly painted and new tires, only 3000 miles. Will sell cash or terms. LINCOLN 2142.

FOR SALE—Touring car. Tires new all around. $500 down, balance to suit. See MR. DAVIS, 1325 S. Hope. Main 9040.

FOR SALE—ON TRADE—Dort, 1917 touring car; new paint and $300 repairs. 64151.

FOR SALE—Cadillac 8, 1917 7-passenger touring car. 7144 W. NINTH ST.

AUTOMOBILES, Etc.—Miscins.

Automobiles for Hire.

WE RENT

all standard latest model cars with or without drivers, by the hour, day, week or month.

Without driver, $1.25 per hour and up; gas and oil furnished.

BRISTOL TAXI CO.,
963 S. Broadway.
Phone: Main 6078. 12415.

AUTOMOBILES—
TO RENT
WITHOUT DRIVERS.
Complete line of open and closed models; Studebakers, Buicks, Hudson, Nash, Ford chassis; also panel body for rent without drivers, by the hour or day. Special rates by the week or month. These cars are all kept and maintained in perfect running order by our own mechanics. Responsible parties.
TRAVELERS' MOTOR LEASING CORP.
1026 S. Broadway.
Telephone 60078.

CARS TO RENT — WITHOUT DRIVER.

Twin 6 Packard, Cadillac 8, Studebaker 6, Marmon, Buick, Dodge, Fords and other cars. Rent to responsible parties by the hour, day or week.

STILLWELL AUTO LIVERY,
944 S. GRAND AVE.
60207—Phones—BDWY. 227.

WITHOUT DRIVERS—

Latest models — Hupmobiles, Studebakers, Buicks, Overlands, Dodges, Essexes and Fords.
75c to $1.00 per hour.
Gas and Oil Furnished.
(Across on Fords.)
PARSONS BROS.,
[illegible]

110 West 9th st. Phone 11090.

50c PER HOUR—
Fords without drivers. The Ford Livery, 619 FLOWER ST. Phone 18025.

CAREFUL experienced lady driver will call for Buick 6 at your service, $3 per hour; $20 for 8 hours. 62765.

FOR HIRE—Ford sedan. Competent woman driver. TELEPHONE 587097.

NEW FORDS, electric starters, 50c hr. 821 W. MAIN. Main 7096.

NEW Olds. Owner drive. Hour, $1.25; week, monthly. Rates reasonable. WIL. 6015.

MR. BERRY drives his large, new 5-pass. car for $1.50 per hour. WILSHIRE 1080.

FORD SEDAN, $1.25 per hour. Careful driver.

1920 BUICK coupe, also 5-passenger with driver. Phone 21807. 1718 S. Hope.

5-PASSENGER Winton, $2.50 per hour. Model 6-66. Phone 21807. 1718 S. Hope.

1918 7-PASSENGER Buick, fully driver, $1.50 hour up, long trips reserved. 23476.

Automobile Tires.

TIRES! CHEAP! OFF WRECKED CARS. TIRES, HUNDREDS TO CHOOSE FROM. CHEAP! AUTO WRECKING CO., 1455 CENTRAL AVE.

A RUN FOR YOUR MONEY AT DOTY'S. Good auto tires, tubes and vulcanizing. 2414 S. MAIN.

FOR SALE—4 32x4 Goodyear tires, cross-fire, like new. Price $200. 1324 S. Pico.

3 TIRES nearly new, 31x31; also 2 new tubes. 1324 S. Pico. PHONE 62778.

TIRES & BATTERIES ON EASY PAYMENTS. CREDIT TIRE CO., 220 W. 8th. Bdy. 631.

Trucks, Semi-Trucks and Trailers for Sale.

DODGE for THOR—
Reduce hauling costs.
J. BAKER JOSLYN CO.,
Phone 63-525. Long Beach.

TRAILERS. TRAILERS. TRAILERS.
Trailers for fruit, stock, etc., for sale.
Auto Tire Co., 1572 Central ave.

TRACTOR gang plow, power lift. Standard make. Cheap. 1324 S. Pico.

ARNOTT & CO., 172 S. Los Angeles st.

TRAILERS for sale or rent—for 1 ton, 2½ ton, 5 ton. Phone 21807. 1718 S. Hope.
TRAILER WORKS, 317 Central ave.

FOR SALE—7-yard trucks; almost new, with Fruehauf trailers. Apply 1 MR. MARTIN, El Segundo. Cal. Inglewood 140-J-4.

NEW 1-wheel Utility trailer, 1-ton; about half price. Call 1324 S. Pico. PHONE 62778.

FOR SALE—Studebaker 2½-ton truck, with stock body. Cheap. 1324 S. Pico.

Trucks and Delivery Cars for Sale.

USED TRUCKS—

CLEARANCE SALE,
MONDAY.
YOUR OPPORTUNITY.

5-TON WHITE DUMP (COMPLETE.)
4-TON MACK DUMP.
3½-TON PACKARD.
1½-TON AUTOCAR
2-TON STEWART.
2-TON REPUBLIC.
4-TON MORELAND.
2-TON NASH, SOLID TIRES.
2-TON NASH, PNEUMATICS.
1-TON BETHLEHEM.
1-TON REPUBLIC, EXPRESS BODY.
1 TON AUTOCAR E.
1 TON FORD.
1 TOURING DODGE.
1 TOURING FORD.
¾-TON PACKARD.
½-TON GRAHM.
BARGAIN PRICES—CASH OR TERMS.
1825 S. 7TH STREET, LOS ANGELES.
MAIN 8636.

INTERNATIONAL MOTOR TRUCK CORP., 1825 S. 7TH STREET, LOS ANGELES. MAIN 8636. BDWY. 2080.

A SMASHING SACRIFICE OF A FINE STANDARD 1½-TON TRUCK.
Red Crown Gasoline motor, 32x4 pneumatic cord tires, disc wheels, electric lights, self-starter, etc. Will make the snappiest economical truck. Has never been overloaded; must sell at once. Call 833 N. HIGUERA ST. Sat. 9 a.m. to 10 p.m. Sun. until 4:30 p.m. Don't miss the opportunity of getting this fine truck at an enormous reduction.

FOR SALE—

PEERLESS TRUCK.

1 5-ton Peerless truck, 1918 model, solid tires, body and motor in good condition, now at Modena, Utah. Can be delivered there.

Price, f.o.b. Southern California points, $2500
WESTERN MACHINERY CO.,
Judge Bldg. Salt Lake City

DUNHAM for FORDS

EXPRESS DELIVERY CAR, $1865, demonstrator; used daily; only 1000 miles. Also worm-drive ton truck, GOOD SUITS.
Authorized FORD AGENCY, 1250-60 W. 7th.

TRUCK AND CONTRACT FOR SALE—
I am still in need of 1 four-yard dump truck for contract in County. Will sell or desire to sell the truck that goes on the work. Two months' work at good pay. ALBERTSON MOTOR COMPANY, 1000 S. Main.

FOUR-TON MORELAND TRUCK.
Three-ton capacity; electric lighting system; 32-inch solid tires; body 7 feet long; stake pockets; perfect mechanical condition; price $2700 cash or terms.
MOTOR TRUCK SERVICE, OFFICE.

1917 FEDERAL 1½-ton truck, in excellent condition; will take part in part payment. FORD 1-TON SPECIALIZED SERVICE TRUCK.
PACIFIC MOTOR TRUCK CO.,
Factory Distributors.

PACKARD 3-ton 1-8 speed worm drive truck, suitable to make into trailer. MR. GARDNER, Phone 655-R, Alhambra.

1919 REO SPEED WAGON, RUN 9000 MILES, LIKE NEW. EARL HERBERT, 440 TOWNE AVE.

MUST be sold this week, a late 1918 Ford light delivery in perfect condition. $350. Lots of extras. 614 N. MAIN. 67676.

FORD Truck, guaranteed 6 months. Easy payments.
MORAN & McMENAMY, 1424 S. MAIN.

FOR SALE—Ford 1-ton truck, in good condition. Good rubber. 309 COMMERCIAL ST.

TIRES & BATTERIES ON EASY PAYMENTS. CREDIT TIRE CO., 220 W. 8th. Bdy. 631.

Tractors and Trailers for Sale.

DODGE BROTHERS COMMERCIAL CAR—
Latest type; only driven short time.
ALBERTSON MOTOR COMPANY,
Dodge Brothers Motor Cars,
Sixteenth and Figueroa.

MIAMI TRAILERS.

TRAILERS. TRAILERS. TRAILERS.
Trailers for fruit, stock, etc., for sale.
Auto Tire Co., 1572 Central ave.

TRACTOR gang plow, power lift. Standard make. Cheap. 1324 S. Pico.

ARNOTT & CO., 172 S. Los Angeles st.

TRAILERS for sale or rent—for 1 ton, 2½ ton, 5 ton. Phone 21807. 1718 S. Hope.
TRAILER WORKS, 317 Central ave.

FOR SALE—2 yard trucks; almost new, with Fruehauf trailers. Apply 1 MR. MARTIN, El Segundo. Cal. Inglewood 140-J-4.

NEW 1-wheel Utility trailer, 1-ton; about half price. Call 1324 S. Pico. PHONE 62778.

FOR SALE—Studebaker 2½-ton truck, with stock body. Cheap. 1324 S. Pico.

Automobiles for Exchange.

WHY NOT TRADE old car in on new 6-cyl. or 8-cyl. Crow Elkhart car? Instalments on balance. Call 1324 S. Pico. PICO MOTOR CO., 200 West Pico.

Automobiles Wanted.

WANTED — 20 late model, all popular makes, Ford to Locomobile. Now in our 2-story and basement, 1917 to 1921 models. Largest used car bldg. west of Chicago, and have just moved to 511 S. Hope st., where we will pay you cash or exchange for your car. Call or write. CAPITAL STATE MOTOR CORPORATION, Main 7270.

WANTED—Late model Studebaker in good mechanical condition, wish to pay for it with dividend paying preferred industrial securities of established value. Address owner, will pay full retail price. Address X, box 179

HOUSES—For Sale. West and Northwest.

FOR SALE—

BY OWNER.

WINDSOR SQUARE.

BUILT OF SELECTED MATERIAL FOR MY OWN HOME, BUT OWING TO CERTAIN CIRCUMSTANCE HAVE DECIDED TO SELL THE SAME.

NOW 2½-story pressed brick house, tiled roof, having 10 rooms. Every conceivable modern equipment, including dual furnace and three baths, besides shower.

CENTER HALL, LIVING-ROOM, LIBRARY and DINING-ROOM FINISHED IN MAHOGANY. HARDWOOD FLOORS THROUGHOUT. ALL WALLS AND CEILINGS DECORATED IN OIL ON CANVAS.

LARGE LOT WITH DOUBLE GARAGE AND MAID'S ROOM.

IDEAL LOCATION, BEING IN THE VERY HEART OF THE EXCLUSIVE WINDSOR SQUARE DISTRICT, AND BUT LITTLE OVER ONE BLOCK FROM WEST 6TH ST. CAR. BEING

629 LORRAINE BOULEVARD.

Open for inspection 1:30 to 5:30 p.m. daily except Sunday. NO ADMITTANCE EXCEPT BETWEEN THESE HOURS.

By auto go out either Wilshire or W. 6th st. to Lorraine Blvd., then north to above number.

FOR SALE— $12,500.

WILSHIRE. $7500 DOWN

A wonderful buy. 8 large rooms, 2-story, on 75-ft. lot; $132.50 Rate front. Not a new home, but a good one.

2 brand furnished bungalows, $3000 to $10,000. Livable, homelike, good values. Terms.

Call MRS. OSBORNE, with J. R. KEELCO., 351 S. WESTERN AVE. 867922

FOR SALE— $67922

WESTLAKE.

CLOSE-IN BARGAIN.

Burlington, south of 6th. Right value, charming porch, part hardwood floors. Wash. trays, with furnace. Well constructed and in very fine condition. Lot 40x150. Lot alone worth $5000. House could not be built today for $12,000. Must be sold this week at $7250.

GUY LISSNER BLDG. 14622.

FOR SALE—

WILSHIRE HOME.

$12,500.

379 SOUTH ALVARADO STREET.

NEAR FOURTH AND HOOVER STREETS.

2-story, 9 rooms, 3 baths, furnace and garage. Lot 80 ft. frontage.

OWNER. PHONE 837802.

FOR SALE—NORTH WILSHIRE DISTRICT.

On N. Serrano. Beautiful 5-rm. bungalow. Hardwood floors, built-in features, garage. Must be sold immediately. Call Friday 9 a.m. or owner for appointment.

FOR SALE—NORTH WILSHIRE.

A MILLIONAIRE'S HOME.

SEND FOR PHOTOGRAPH.

4200 SQUARE FEET OF LIVING SPACE.

637 ARAPAHOE ST.

FOR SALE—By owner, 6-room bungalow, large basement, lot 100x135, close in, Paved st. Must sell for cash. Cash or terms. $7500. WIL. 6-room bungalow, large basement, lot 100x135, close in, Paved st. Must sell for cash. Cash or terms. $7500. WIL.

FOR SALE—By owner, double bungalow of 6 and 4 rooms each side, one side vacant. $4700. 1 room each side, one side vacant. $4700. 1 room each side, one side vacant. $4700.

FOR SALE—New 5-room, colonial; by owner; $500 cash, balance $40 per mo. Price $7500; must sell. 8 KINGSLEY DRIVE, Fairview Tract, 2 blks. S. of Pico. Price $7500.

FOR SALE—By owner, 5-room bungalow, 2 bedrooms, hardwood floors, fireplace, built-in features, garage. Price $7500. 1421 S. UNION PLACE, near 17th. Furnished, $8750. 2 bedrooms, 2 baths, furnace, garage. Price $9500. 1415 KENCHMORE BLDG. Phone 26045.

South and Southwest.

FOR SALE—6-room bungalow, 3 yrs. old. All built-in features, hardwood floors throughout, 2 bedrooms, tiled bath-room; garage. Must sell. Owner out state and will make terms. $5000 mortgage, balance easy. Owner to see home any time. Will also sell equity in 4-room house. 1135 W. 42ND ST.

FOR SALE—WEST ADAMS HOME.

Right residential arrangement, corner, 48 x 140, beautifully treed and level, 4 bedrooms, 2 baths, every built-in feature, large living room; hardwood floors throughout; $12,500; will sell at less; PHONE 73207.

FOR SALE—Beautiful 5-room 2-story stucco; hardwood floors throughout; tiled bath; sun room, large yard; furnished or unfurnished. Large lot. $7500. 1115 W. 42ND ST.

FOR SALE—By owner, $8500. Save agent's commission. $2000 cash, balance 3 years, 6 per cent. Six-room bungalow, large screened porch, small breakfast nook, extra large garage, cement floor. Excellent condition. Modern in every way. Orange, lemon, fig and peach trees, raspberries, blackberries, roses, etc. Near one of the best schools in city. A delightful home. 1516 W. 38th St., west of Hill. Phone ADAMS 1744. Phone VERMONT 5787 or BROADWAY 4572.

FOR SALE— CAN YOU BEAT IT?

5 rooms on Gramercy pl., near Grand ave. and 23d. Price $12,250. Terms, $2500 cash, $250 per month. Rate 6 per cent. Not a new home, but a good one.

2 brand furnished bungalows, $3000 to $10,000. Livable, homelike, good values. Terms.

Call MRS. OSBORNE, with J. R. KEELCO., 351 S. WESTERN AVE. 867922

FOR SALE— $67922

WESTLAKE.

CLOSE-IN BARGAIN.

Burlington, south of 6th. Right value, charming porch, part hardwood floors. Wash. trays, with furnace. Well constructed and in very fine condition. Lot 40x150. Lot alone worth $5000. House could not be built today for $12,000. Must be sold this week at $7250.

GUY LISSNER BLDG. 14622.

FOR SALE—

WILSHIRE HOME.

$12,500.

379 SOUTH ALVARADO STREET.

NEAR FOURTH AND HOOVER STREETS.

2-story, 9 rooms, 3 baths, furnace and garage. Lot 80 ft. frontage.

OWNER. PHONE 837802.

FOR SALE—By owner, double bungalow of 6 and 4 rooms each side, one side vacant. $4700. 1 room each side, one side vacant. $4700. 1 room each side, one side vacant. $4700.

FOR SALE—New 5-room, colonial; by owner; $500 cash, balance $40 per mo. Price $7500; must sell. 8 KINGSLEY DRIVE, Fairview Tract, 2 blks. S. of Pico. Price $7500.

FOR SALE—New 5-room bungalow; by owner; $500 cash, balance $40 per mo. 521 S. UNION PLACE, near 17th. Furnished, $8750. 2 bedrooms, 2 baths, furnace, garage. Price $9500. 1415 KENCHMORE BLDG. Phone 26045.

South and Southwest.

FOR SALE—6-room bungalow, 3 yrs. old. All built-in features, hardwood floors throughout, 2 bedrooms, tiled bath-room; garage. Must sell. Owner out state and will make terms. $5000 mortgage, balance easy. Owner to see home any time. Will also sell equity in 4-room house. 1135 W. 42ND ST.

FOR SALE—WEST ADAMS HOME.

Right residential arrangement, corner, 48 x 140, beautifully treed and level, 4 bedrooms, 2 baths, every built-in feature, large living room; hardwood floors throughout; $12,500; will sell at less; PHONE 73207.

FOR SALE—Beautiful 5-room 2-story stucco; hardwood floors throughout; tiled bath; sun room, large yard; furnished or unfurnished. Large lot. $7500. 1115 W. 42ND ST.

FOR SALE—By owner, $8500. Save agent's commission. $2000 cash, balance 3 years, 6 per cent. Six-room bungalow, large screened porch, small breakfast nook, extra large garage, cement floor. Excellent condition. Modern in every way. Orange, lemon, fig and peach trees, raspberries, blackberries, roses, etc. Near one of the best schools in city. A delightful home. 1516 W. 38th St., west of Hill. Phone ADAMS 1744. Phone VERMONT 5787 or BROADWAY 4572.

FOR SALE— CAN YOU BEAT IT?

5 rooms on Gramercy pl., near Grand ave. and 23d. Price $12,250. $2500 cash, balance $250 per month. Rate 6 per cent. Not a new home, but a good one.

2 brand furnished bungalows, $3000 to $10,000. Livable, homelike, good values. Terms.

Call MRS. OSBORNE, with J. R. KEELCO., 351 S. WESTERN AVE. 867922

FOR SALE— $67922

WESTLAKE.

CLOSE-IN BARGAIN.

Burlington, south of 6th. Right value, charming porch, part hardwood floors. Wash. trays, with furnace. Well constructed and in very fine condition. Lot 40x150. Lot alone worth $5000. House could not be built today for $12,000. Must be sold this week at $7250.

GUY LISSNER BLDG. 14622.

FOR SALE—

WILSHIRE HOME.

$12,500.

379 SOUTH ALVARADO STREET.

NEAR FOURTH AND HOOVER STREETS.

2-story, 9 rooms, 3 baths, furnace and garage. Lot 80 ft. frontage.

OWNER. PHONE 837802.

FOR SALE—By owner, double bungalow of 6 and 4 rooms each side, one side vacant. $4700. 1 room each side, one side vacant. $4700. 1 room each side, one side vacant. $4700.

FOR SALE—New 5-room, colonial; by owner; $500 cash, balance $40 per mo. Price $7500; must sell. 8 KINGSLEY DRIVE, Fairview Tract, 2 blks. S. of Pico. Price $7500.

FOR SALE—New 5-room bungalow; by owner; $500 cash, balance $40 per mo. 521 S. UNION PLACE, near 17th. Furnished, $8750. 2 bedrooms, 2 baths, furnace, garage. Price $9500. 1415 KENCHMORE BLDG. Phone 26045.

South and Southwest.

FOR SALE—6-room bungalow, 3 yrs. old. All built-in features, hardwood floors throughout, 2 bedrooms, tiled bath-room; garage. Must sell. Owner out state and will make terms. $5000 mortgage, balance easy. Owner to see home any time. Will also sell equity in 4-room house. 1135 W. 42ND ST.

FOR SALE—WEST ADAMS HOME.

Right residential arrangement, corner, 48 x 140, beautifully treed and level, 4 bedrooms, 2 baths, every built-in feature, large living room; hardwood floors throughout; $12,500; will sell at less; PHONE 73207.

FOR SALE—Beautiful 5-room 2-story stucco; hardwood floors throughout; tiled bath; sun room, large yard; furnished or unfurnished. Large lot. $7500. 1115 W. 42ND ST.

North and Northwest.

FOR SALE—Do you want a real home at a reasonable price? If so, see this 5-room bungalow at 1215 STANFORD AVE. Owner. Stanford 1215.

FOR SALE—Two bungalows; bakery, store, garage, etc., on large corner lot near Vermont and Manchester. $2000 cash will handle. THORP & SABER, 9005 Vermont ave.

FOR SALE—By owner, beautiful 7-room 2-story home, hardwood floors downstairs, tiled bath, sleeping porch, garage; rent $75; will sell or trade for income property. Owner, J. H. Hall, 1000 Bonnie Brae, West Lodge.

FOR SALE—DOUBLE BUNGALOW.

Two 5-room bungalows, modern each side. 2 cars at rear. $2000 cash will handle. Call 1 to 4 p.m. Sunday. 1248 N. ORANGE DRIVE.

FOR SALE—By owner, 5-room modern house on lot 50x150; $6000; reasonable terms. 1241 N. Ave. 54, Garvanza. Phone CYpress 6-2504.

FOR SALE—By owner, 5-room modern house on lot 50x150; $6000; reasonable terms. 1241 N. Ave. 54, Garvanza. Phone CYpress 6-2504.

FOR SALE—Forced to sell my six-room modern bungalow. Hardwood floors in 3 bedrooms, dining-room and hall. Tiled bath, sleeping porch and built-ins. Garage. Owner leaving city. $5250. 2716 ALTA VISTA, Hollywood. Phone GRanite 7-1284.

FOR SALE—Owner forced to sell; 5-room modern bungalow, hardwood floors in 3 bedrooms, dining-room and hall. Tiled bath, sleeping porch and built-ins. Garage. Owner leaving city. $5250. 2716 ALTA VISTA, Hollywood. Phone GRanite 7-1284.

FOR SALE—Owner must sell 5-room bungalow, hardwood floors, fireplace, built-in features, garage. Price $5500. 2014 WEST 41ST DRIVE, between Vermont and Van Ness. Owner, 21046.

FOR SALE—Modern 5-room bungalow, Hollywood district, $5500; terms. 1751 N. Hobart blvd., Hollywood. Phone GRanite 7-1284.

FOR SALE—Owner must sell 5-room bungalow, hardwood floors throughout, tiled bath and sleeping porch, garage; $4850 cash

ANCIENT EGYPT SEEN IN RELICS.

Great Collection Brought to Chicago University.

Oriental Display is Finest in United States.

British Hated by Arabs, but Rule is Godsend.

[BY A. P. NIGHT WIRE.]

CHICAGO, Nov. 26.—Fresh from the Near East, thirty-seven boxes of relics of ancient Egypt and Babylonia are now being unpacked at the University of Chicago. They were brought recently after an adventuresome trip by Dr. J. H. Breasted, professor of oriental history and Egyptology. In the judgment of museum officials here they make the oriental museum at the University of Chicago the finest of its kind in the United States. The university professor and his staff of four were the first white men to cross the Arab state after it was proclaimed, going from Bagdad to Aleppo. At times the expedition traveled at great personal risk.

The aim of the party was to survey the most important buried cities of the Near East in regard to the work of excavation. Dr. Breasted said he saw ancient cities, now merely mounds of ruins, that were not on the map, and were totally unknown to science.

Because of his knowledge of conditions in the country behind Syria, Dr. Breasted was asked by the British government at Cairo to go on a diplomatic mission to the British Foreign Office at London, and at the expense of changing his plans for returning home, he did so, Dr. Breasted disclosed here.

BRITISH NOW HATED.

The traditional friendship of the Arabs for the English has now turned to hatred, Dr. Breasted reported. This, he said, was due to the British giving over Syria to the French after they had promised the Arabs their own kingdom in recompense for the help they gave the powers against the Turks.

British political agents were being murdered by the Arabs in Mesopotamia while the University of Chicago expedition was in that country, Dr. Breasted said. He recalled the British colonel who knew the Arabs intimately who later killed at the identical camping place the university party had stopped at a short time before.

"The English rule in Mesopotamia is, however, the greatest blessing that ever came to the country," Dr. Breasted said. "It is accomplishing wonders in quieting the turbulent Arabs and in bringing in civilized conditions. Anyone who knows the Near East cannot fail to rejoice at the British occupation, and most of all the archeologist."

Notwithstanding this hostility to the British the party determined to push on without protection across the deserts to the Mediterranean. They found the Arabs friendly to Americans.

ANCIENT PRISM.

One of the prizes brought back to the Chicago museum is an Assyrian prism chronicling the destruction of Sennacherib's army before Jerusalem. "This is a six-sided prism containing the royal annals of Sennacherib," Dr. Breasted said. "It relates the chief campaigns of his western wars, and chronicles this incident told of in Isaiah. There is a similar prism in the British Museum, but ours is three years older, and it is the first in the United States."

A flint knife blade with a sharp edge, which Dr. Breasted characterized as the finest piece of chipped stone known to man, is another of the prizes of the collection. Still another is a small blue vase from Egypt, where glass was first used, which the professor said showed the first artistic use made of glass.

A picture of early Egyptian home life is afforded by a group of twenty-five figures found in an Egyptian tomb. Servants making bread, washing, making music on a drum and doing other familiar things about the house 4000 or 5000 years ago, go to make up the most complete group of the kind, it is said, that has ever been uncovered in one tomb.

MEXICAN CONSUL AT DOUGLAS SUSPENDED.

REFUSED TO VISE SENATOR FALL'S PASSPORT; CONSIDERED HIM AN ENEMY.

[BY A. P. NIGHT WIRE.]

DOUGLAS (Ariz.) Nov. 26.—F. Alfonse Pesqueira, brother of Robert V. Pesqueira, confidential agent of the Mexican government at Washington, has been suspended as Mexican Consul at Douglas, because he refused to accept an order from Mexico City to vise the passport of United States Senator A. B. Fall of New Mexico.

Former Consul Pesqueira tonight dictated the following statement:

"Upon receiving telegraphic orders from Secretary of Foreign Relations Hidalgo to vise Senator Fall's credentials to go to Mexico City, I replied that I was not willing to accept the order, considering him an enemy to Mexico, whose only object was to bring about intervention by the United States and on many occasions has made bitter remarks about our own people. The answer I received was an immediate suspension from my office as Consul. I believe I have done my duty and I am perfectly satisfied with the result."

Pesqueira said he plans to visit Los Angeles on business in a few days. The Pesqueiras have a large ranching interest near here in Mexico. Vice Consul Alfonso Pesqueira of Alamo will assume charge of the Mexican consulate here tomorrow, pending appointment of a new Consul.

The former Consul tonight said he had been advised that Roberto V. Pesqueira was en route to the Mexican capital. It was Roberto V. Pesqueira who first directed Mexican consuls on the border not to vise Senator Fall's passports. The Mexican Foreign Office later announced that the confidential agent, in giving the order, had exceeded his authority.

WANTED NEGROES TO JOIN WITH RADICALS.

[BY A. P. DAY WIRE.]

WASHINGTON, Nov. 26.—Union of the American negroes with the radical elements of all nations to further the cause of world sovietism, was urged before the Moscow meeting of the Communist Internationale, at which both Lenine and Trotsky spoke, by the late American radical and magazine writer, John Reed, according to the text of his speech received here in official dispatches from Russia.

Describing the position of the negro in the United States, especially in the Southern States, as "terrible," Reed declared the negro offers a twofold opportunity to the spread of Communism in this country, first, a strong race and social movement, and, second, a strong proletarian movement.

EXPORTS INCREASE, IMPORTS ARE LESS.

[BY A. P. DAY WIRE.]

WASHINGTON, Nov. 26.—Exports during October increased by nearly $150,000,000, while imports decreased approximately $1,000,000, foreign trade figures made public today by the Department of Commerce show. Exports were valued at $762,000,000 against $606,000,000 in September, while imports were valued at $262,000,000.

The excess of exports over imports in October, amounting to $280,000,000, is the largest in any one month of the present year.

For the ten months ending with October exports were $6,832,000,000 compared with $4,495,000,000 in the same period last year and imports were $4,720,000,000, or $1,621,000,000 more than during the same period last year.

INJUNCTIONS AGAINST ST. LOUIS STRIKERS.

[BY A. P. NIGHT WIRE.]

ST. LOUIS (Mo.) Nov. 26.—Federal Judge Faris today granted a permanent injunction restraining the United Leather Workers' International Union from picketing or interfering with business of a local trunk manufactory, where 1000 employees are on a strike.

Simultaneously he issued a temporary order against the Amalgamated Clothing Workers of America prohibiting interference with the business of several local clothing concerns where strikes are in effect.

WHEAT ACREAGE IN KANSAS IS LARGE.

[BY A. P. NIGHT WIRE.]

TOPEKA (Kan.) Nov. 26.—Kansas farmers this fall planted probably the third largest acreage to wheat in the history of the State, according to a canvass just completed and announced by J. C. Mohler, secretary of the State Board of Agriculture.

"The board's correspondents estimate that the acreage sown this fall amounts in the aggregate to 9,852,441 acres," the report says. "This is greater by 2,788,742 acres than the average annual acreage for the crops of the five-year prewar period 1909 to 1913 inclusive."

NEW YORK LIQUOR RAID.

[BY A. P. NIGHT WIRE.]

NEW YORK, Nov. 26.—Wines and liquors valued at more than $145,000 were seized in a federal raid on the establishment of L. and J. Alterman, already under $52,000 bond and cited to show cause why their license should not be revoked.

Included in the seizure were large quantities of port and sherry, 875 cases and thirty-five barrels of whisky and 125 cases of gin.

FEW JAPS GIVE UP CITIZENSHIP.

Only Small Number Apply to Consul, is Report.

Honolulu Legion Members Are Loyal to America.

Nipponese Who Served in War Want to be Americans.

[A. P. FOREIGN CORRESPONDENCE.]

TOKIO, Nov. 1.—A relatively small number of American-born Japanese have applied to the Japanese Consulate at San Francisco for expatriation or removal of Japanese citizenship, but the cases of refusal of expatriation have been few in proportion to those where permission has been granted, according to a statement to the Associated Press by the Japanese Foreign Office.

In view of the interest surrounding the question of "dual citizenship," which was brought up at the recent sessions at San Francisco of the House of Representatives Committee on Naturalization and Immigration, the correspondent requested the Foreign Office to furnish an authentic statement explaining the Japanese viewpoint with reference to petitions from Japanese in California and Hawaii for release from their Japanese citizenship. Matsuoka, formerly an attache of the Japanese delegation to the Paris Peace Conference, and now head of the Bureau of Information, spoke for the Foreign Office.

LEGION MEMBERS LOYAL.

Mr. Matsuoka was asked about the testimony of Rev. Albert W. Palmer of Honolulu at the San Francisco inquiry that several thousand Hawaiian-born Japanese had signed a petition asking Japan to release them from Japanese citizenship so that they might be privileged to exercise full American citizenship. He said the truth of the matter was that the Japanese petition of the Legion of Honolulu presented the Japanese government with a petition urging that the Japanese law of nationality be modified so they might not have dual citizenship. The petition, he said, came from persons above 17 and from men enrolled in the American Army.

The Japanese government replied that modification of the law was not an easy matter for the moment as it required special legislative preparations, Mr. Matsuoka said. The general application has been received from Japanese children of Hawaii, but, he added, if 6ns arrived each case would be treated on its merits in accordance with the law. Japan's law, he pointed out, permits a Japanese boy born abroad to apply for expatriation between the ages of 15 and 17.

FEW HAD APPLIED.

Mr. Matsuoka was asked about a statement in the official report of the California State Board of Control on Japanese immigration that Mr. Ishii, Japanese Vice-Consul at San Francisco said that not over a dozen American-born children had signed the "Declaration of Losing Nationality" provided by the Japanese law and pointing out that so far as could be learned none of these had been accepted by the Japanese government. He said he thought it should be interpreted, that only a small number of Japanese had applied.

Explaining the law, Mr. Matsuoka said the Japanese code, unlike the Anglo-American system, recognizes allegiance to the State by reason of blood descent and not according to place of birth. This law is called the "jus sanguinis" principle as contrary to the "jus soli" principle of the American laws. A Japanese baby is a Japanese if its father or mother at the time of birth is a Japanese, regardless of whether the child is born in Japan or in America or Russia.

Japan has provided a way of expatriation for Japanese under 17 years of age, he said, and a method has been introduced into Japanese law to arrange for avoiding difficulties which may result from the difference of legal principles adopted in different countries of the world.

TAKE OUT WORD OBEY FROM MARRIAGE PACT.

ENGLISH CONGREGATIONALISTS LEAVE LOOP HOLE FOR BRIDES.

[A. P. FOREIGN CORRESPONDENCE.]

LONDON, Nov. 1.—Congregational brides here no longer need promise in the marriage service to obey their husbands.

A committee of the Congregational Union of England and Wales, appointed to draw up a new form of service, has decided that modern ideas favor the omission of the word "obey" and this notwithstanding the fact that no woman sat on the committee; neither were any requests received from women to omit the fateful word.

"All the churches are becoming less strict in their insistance on the wording of the marriage service," said the secretary of the Womans Freedom League. "Even in Anglican churches the word 'obey' is sometimes omitted at the bride's desire, and a great number of leading nonconformist ministers have lately made a practice of cutting out the vow to obey."

GAS GOING TO WASTE AT ROMA, QUEENSTOWN

[A. P. FOREIGN CORRESPONDENCE.]

BRISBANE (Australia) Nov. 1.—Estimates that 10,000,000 cubic feet of gas are escaping daily in a big flow found in an oil bore at Roma, Queenstown, have been made by the Minister of Mines here.

Attempts are to be made to obtain the petrol being lost in the gas. It is believed there are two pints of petrol to every 1000 cubic feet of the gas, or 2600 gallons of petrol being lost daily.

There is also talk of piping the gas for domestic purposes.

In a Long Line.

Rip Van Winkle, wrinkled and gray from his twenty years' absence, stood before his wife.

"Where have you been, you scalawag?" she demanded.

Rip cowered before her glare.

"I was down in New York, waiting to get back that scenario I sent in."

"Well, that's different! How'd you get back so quick?"—[Film Fun.

WHAT'S DOING TODAY.

Pilgrim Pageant, under auspices Community Park and Art Association, 2 p.m., at Highland Manor and Holmby Road, Hollywood.
Descendants of Amherst family of Connecticut, dinner, University Club, 6 p.m.
Society State Society, reunion, Bartel Hall, 934 West Sixth street, 8 p.m.

AMUSEMENTS.

Broadway—"The Tonic."
Orpheum—Vaudeville.
Majestic—"Why Marry?"
Lyric's Burbank—"In Egypt."
Hippodrome—"Beware the Bride."
Clune's Broadway—"The Soul of Youth."
Garrick—"The Branded Woman."
Walker Theater—"His Own Law."
Superba—"Tired By George."
Tally's Little Theater—"Marry the Poor Girl."
California—"Just Out of College."
Majestic—"Clarence."
Tally's—"Are All Men Alike?"
Palace—"Harriet and the Piper."
Miller's—"Miss Peacock."
Pantages—Vaudeville.
Hamburg Pantages—"Wild Women."
Alhambra—"Earthbound."
Grauman's Rialto—"Something to Think About."
Mason—"The Girl in the Limousine."
Philharmonic Auditorium—"Way Down East."
Grauman's—"Conrad in Quest of His Youth."
Blanche's—"So Long Letty."
Trinity Auditorium—Pasquale Amato, matinee.

THE CITY AND ENVIRONS.

On Christian Science.

"Ancient and Modern Necromancy, alias Mesmerism and Hypnotism, Denounced," will be the subject of the lesson-sermon at the services to be conducted at 11 a.m. tomorrow by eleven Christian Science churches. All two societies of the city. Evening services are conducted at 8 p.m., in First, Second, Third, Fifth and Sixth churches, and each Wednesday evening, meetings are held which include testimonies of Christian Science healing.

Honor Past Prelate.

The Sir Knights of Golden West Commandery No. 43, Knights Templar, will act as an escort this morning at the burial of Sir Knight Alexander Nicolson, Past Prelate. The Knights will assemble in full Templar uniform in their asylum at 9:15 a.m. The funeral service will be held in the chapel of Bresee Bros., 955 South Figueroa street, and burial will be at Forest Lawn Cemetery.

Woman Game in "Hunting Trip," Wife Charges.

Mrs. Nettie V. Preston of Compton, who was granted a divorce from Lyman Preston by Judge Crail yesterday, declared that her husband told her he was going on a hunting trip, but that he went away with another woman.

Mr. Preston went to Roseberg, Or., and upon his return filed suit against his wife to cancel deeds to their Compton property. He asserted that she forced him to sign the deeds under threat of prosecution under the Mann Act. This suit was adjusted out of court and Mrs. Preston filed suit for divorce.

Mrs. Preston, it is evidence showed, followed her husband to Oregon and threatened to cause his arrest.

TO CONSTRUCT ROAD.

Details Delaying Progress Fast Disappearing.

[LOCAL CORRESPONDENCE.]

SANTA BARBARA, Nov. 26.—Revival of interest in the Cuyama Road project comes through announcement from the State Highway Commission that road construction will be resumed in many parts of the State. From the last $40,000,000 highway bond issue $1,000,000 was promised with which to help build the Cuyama highway, which is to connect San Luis Obispo county with the San Joaquin Valley.

Practically all the right of way has been secured. The only right of way tangle now delaying action centers about the Suey ranch, owned by the Goldwhalts. The owners have offered to deed free a fourteen-mile right of way and fence it, if in return, the State will route the road past the ranch house. For some reason the Highway Commission has chosen another route. It is believed these differences will soon be settled as the ranch house route is said to be no longer than the other and offers no more costly construction, except one extra bridge.

Coronado weather is lovely now.—[Advertisement.

AWAIT DEFLATION.

Building Trade Matters in San Diego to Remain in Status Quo.

Capt. Charles T. Connell, Federal labor conciliator, who returned yesterday from almost a month's stay in San Diego, reported that after many conferences with building employers and the men, it has been agreed that the present scale of wages shall remain in force until Feb. 15, 1921, when further action will be taken, it is understood.

It is the policy of the government in the settlement of wage disputes, where schedules expire with the close of the present year, to secure some understanding by means of which matters shall remain in status quo, as it is recognized that things are undergoing a settling process, and the proper time to act, will be when the period of deflation has passed.

CITIZENSHIP DEFERRED.

[EXCLUSIVE DISPATCH.]

SANTA BARBARA, Nov. 26.—August Leinmark, wealthy Danish farmer, sought naturalization here today, but his application was tabled because his wife is in Denmark. The naturalization court took the position that if he were naturalized his wife could not be refused admission to the country should she prove for any reason to be undesirable. Four Germans and three Austrians were in the naturalization class today, the largest class of former alien enemies since the war.

Fine saddle horses at Coronado.—[Advertisement.

BUSINESS BREVITIES.

[Advertising.]

Delay means damage. Protect your property now by recovering your roofs with Weaver Roofing or Perfecto Asphalt Paint, made and applied by the Weaver Roof Company. No charge for expert report and estimates. Call 839-841 East 2nd st. Phone Broadway 784.

The Times Branch Office, 619 S. Spring street. Advertisements and subscriptions taken. Telephones Pico 700, 10891.

Dependable paints and varnishes. Oakley Paint Mfg. Co., Lincoln 446.

Have your pictures by Steckel.

SALLIE AT THE MARKETS

HOUSEHOLD NEEDS AND SALLIES'S HELPFUL HINTS FOR SATURDAY SHOPPERS

Sunday Morning Breakfast.
Fruit. Oatmeal.
Minced turkey on toast.
Creamed potatoes.
Coffee.

Your last chance to see the modern electrical home, at 900 Kenmore Place, is tomorrow, so make your plans accordingly. It's a wonder, this house, and well worth a trip out there. Built by Edwards and Wildey, whose knowledge of the requirements of this climate have been shown in the numerous windows which flood the house with cheery light and sunshine, and shade porches, where in the summer you can always be delightfully cool. Then, too, the interior is going to hold one surprise after another, and already I can hear your exclamations of pleasure. It seems incredulous that such electrical devices are with us to stay, and may be possessed by each and every women who keeps house. They all save money and labor, and are not a luxury, but a necessity, which we really should have for our own now. Any time from 2 until 10 tomorrow, you and your friends are asked to inspect the entire house. You won't forget, will you?

"What is your program for today," Katrina asked me, when very early one day last week we started out on what had appeared a mysterious errand. "You would never guess, and so I shall tell you, it's a washing machine I am determined to buy from the Eastern Outfitting Co., 620 S. Main." A good laundress cannot be found, my bills for clothes washed in the laundries are too high so I am going to have a Daylight Washer delivered to my house, without further delay. I saw a demonstration of what this machine can do, the early part of November, and since then have been making inquiries, and find that a Daylight machine washes in the most efficient manner of all, and at the Eastern Outfitting I may make a first deposit followed by monthly payments, which are most convenient for me, soon paying for itself. Splendid idea dont you think, and one every Los Angeles housekeeper should follow.

Spaghetti Rarebit is delicious made this way, cook ½ package of spaghetti, melt 1 tablespoon butter, add the cooked spaghetti chopped fine and 1 cup grated cheese. Cool until the cheese has melted, add 2 well beaten eggs, salt and pepper, cook until the mixture thickens and serve on toast.

East is West now, judging from the great numbers literally pouring in all day from that section of the country and though it is unnecessary to tell my year-round readers of Arrowhead, to these recent arrivals knowledge of mountain water, once purest snow from distant mountains, which is brought down in glass-lined tanks, scrupulously clean, bottled by the Arrowhead Springs Company, ready for our consumption, is of vital information and the added knowledge that these same springs were worth a million to Uncle Sam, causes us to merely ask you "what are they worth to you"

Ice Cream can be kept hard for twenty-four hours if it is placed in a paper cooking bag, the end being folded over tightly to keep out the air, then placed directly on the ice of the refrigerator.

As an appropriate gift for the friend who is returning home or visiting the Orient as many do now-give them a Christmas box of fruits and sweets of various kinds put up especially for the Chaffee stores. There are big boxes and little boxes in a wide range of prices and while a big box is most useful for anyone taking a sea voyage, the smaller ones contain a variety of good things and are as attractive as can be. Then another big advantage is this—all shipping charges are taken care of by the Chaffee Store from which you make your purchase. You know Christmas shopping could be made very easy if we all would send these boxes of fruit and candies and everyone would be happier all around.

The moment I stepped into Antoinette's house I knew there was something different, but just what was left me to discover. "You must hurry up to my new sleeping porch dear—for there is the biggest surprise of all," she breathlessly began —"I have transformed my upper floor all by myself and cans and cans of paint from the United Wholesale Paint Co., 629 So. Main was what did it. And sure enough she was right—floor lamps, candlesticks, furniture, everything was transformed and I was enchanted with the result. Next week my old things are to be painted. The fad has come to stay, so join the merry throng and buy your paints today.

We are inclined to procrastinate. Let's turn over a new leaf beginning with an order for coal—you know the supply is low and an order today will be promptly filled.

When I think of the years we were bothered with sinks becoming stopped up, due to the careless though sometimes unavoidable pouring of grease in the drain, and coffee grounds, too, you know how hard it is to avoid letting them slip down, and then there was no "Pronto" on the market, a plumber and A large bill was always the sad consequence. How perfect today to keep a can of "Pronto" on a convenient shelf and avoid all danger of stopping up drains. A shake in time as it were. So call your grocer or phone Lincoln 87 for the name of a near-by dealer, who can supply you with a number of cans.

I journeyed downtown with some friends of mine, and was startled to hear they were on their way to do their Christmas shopping—But it is still November, and tho' "Do Your Buying Early" is a wise adage, I did think these friends a bit previous. It will be none too early to buy the Del Sur Holiday boxes and get them started soon, she told me. All Los Angeles wants them, for they contain Del Sur preserved fruits, put up in orange jelly—very delicious, and out of the ordinary. There is cactus candy, figs, which are sun-dried and very much of a novelty in the East. Nuts, raisins, and goodness knows what all. Ideal gifts for any friend, and think how acceptable! I telephoned 63347 for their prices, now I am going in to make my selections, and I couldn't help thinking how sensible she was!

Do you know it is worth a great deal to everyone to visit the Hughes ice cream factory and see just how their very popular cream is made. You go away convinced that ice cream made by Hughes is deserving the growth and popularity which is theirs. Quality always tells and good materials such as they use are bound to convince any newcomers as well as the old stanch customers just why everyone insists upon Hughes every time.

Grease on woolen garments may be removed by placing the goods over a thick padding of clothing, applying choloform to the soiled spot and rubbing until dry.

Glasses are forever being broken in my home, due to no one's fault apparently, so I decided to buy my water tumblers at the Great Western Glass Company, 320 West 4th street, so convenient to all shoppers, by the way. I found their prices, oh, very reasonable and the glasses I purchased there are none of them broken so I have quite made up my mind the glassware made by the Great Western Glass Company, is all it was said to be and more. I wish you all would go there the very next time you need any glassware.

A teaspoonful of cold water added to the white of an egg when beating makes it more frothy.

Don't you adore Jevne's mince meat this year? It has always been marvelously good but methinks this year a bit of witchery has been exercised in the making of it for all the ingredients are seemingly mixed with greater perfection than ever before in the good old-fashioned way, and now a Jevne mince-meat pie is quite in order for dessert on any and every day. You won't have any difficulty in buying it as all good grocers carry all products with the Jevne crest of highest quality.

If custard cups are buttered before they are filled one will have no trouble in washing them.

Such a predicament. A house full of guests over Thanksgiving and much merry-making means disorder. Perhaps the floors were in need of refinishing and you were sensible to let everything go, calling in after all had left the Acme Cleaners, whose telephone number is Pico 1680. They clean from garret to cellar in one day thoroughly. One glance after they have finished and you say, "No one but the Acme Cleaners could have done such efficient work." Windows gleaming, woodwork shining, and the whole house immaculate.

And now let's see if there is enough coal in the basement, for early mornings and late evenings are ever so cold and just a small fire makes the home mighty cozy—your order placed with any dealer will be given prompt attention.

My marketing last week gave me the greatest pleasure and I'll tell you why. Early one morning I gathered a number of the paper bags which seem to be very much the fashion when buying a number of things to carry home. Well armed with these carry-alls I went into that lovely "spick and span" 320 market on Broadway, between 3rd and 4th, on the site of the old Silverwood Clothing Store. What a glorious sight really, those fresh vegetables, our northern friends are envying us having, fruits galore, meats and fowl, a delicatessen and a lunch counter, where I had my noonday repast, I might add. You will love this new market, select your Sunday dinner requirements there, beginning this week. I know you will be more than pleased with everything you buy.

Don't shiver and shake and freeze to death but go to the telephone and order your winter supply of coal before the predicted shortage hits California.

Have you just bought a new home and need, oh, loads of flower bulbs for the tiny garden in which you expect to spend so many happy hours. Let's up and away and make for the Theo. Payne Seed Store, 345 So. Main, where bulbs are handsomest in every variety, a profusion of shades you will adore. Best hurry, for the supply will soon be exhausted, judging from the number of people I saw in there yesterday afternoon.

"With Thanksgiving over, our thoughts naturally turn to Christmas and we begin making plans for the happy holiday season. The kiddies must have a tree, you know, and this year have plenty of electric lights to set it off. The Golden State Electric Co., 748 W. 7th, even now are well stocked. A set of these tiny electrical candles will add greatly to the children's happiness, I think.

"The Exclusive Specialty House for Feminine Apparel"
Garments of Style, Quality, Popular Prices

Myer Siegel & Co.
443-445-447 Broadway

Store Open Saturday, All Day.

The Greatest of all Sales Now in Progress
The Pre-Holiday
Month End Sale

Of outer apparel & undergarments for women and misses

Be among the first to share in the great savings offered by the

Radical Reductions
in every section

Some at 1/3 Off

Others at 1/2 Price

Notice to charge patrons: All purchases made at this sale will appear on bill rendered January 1st, 1921.

Garments of Style, Quality, Popular Prices
"The Exclusive Specialty House for Feminine Apparel"

Edith's tea was lovely. There was not a single guest who didn't exclaim over, and over what a happy afternoon they had spent, adding: "My dear, everything tasted so good, too, wherever did you order your ices and tiny cakes—" And the reply was of course, "The Elite." It makes me feel most confident that that popular shop on Flower, between Sixth and Seventh, is going to be placed high on the list of catering establishments, on which one may rely.

To beat eggs quickly add a pinch of salt.

It is possible, and probable as well, that you don't know about the Vacuette Suction Sweeper, a wonderful bit of mechanism not run by electricity, remember, weighing but six and a half pounds, and my word, how it cleans! No chance for dust or dirt to remain in your rugs or carpets with a Vacuette, and the price is within every ones pocketbook, $24.85, think of it! One demonstration convinces you of the merits I speak of as well as many others besides so not delay, go to-day, to any of the better department or hardware stores, and let them show you a Vacuette.

It is a treat, isn't it, to go into Lichtenberger's Floral Shop on Sixth, between Broadway and Hill, and just feast your eyes upon the extraordinary beautiful flowers you see. With the season in full swing here, and flowers playing such a large part in the success of our parties, we naturally seek only the handsomest—and Lichtenberger's have them. Suggestions as to color schemes are offered, combinations extremely unusual and pleasing are given you, then, too, the flowers bought in this shop are so very fresh, newly cut when you buy them, always. Try them, do, you will be charmed.

The Young's Market on So. Spring st., the number is 216, has this year an unusually large and beautiful assortment of Christmas boxes containing jellies, fruits, nuts and candies and they are proving extremely popular. Stop in and see them and while you are there would it not be a timely suggestion for you to order as many boxes as you need now, for there are a great many people who are going to be disappointed in not having the large selection to choose from—early shoppers having had first choice.

Teeth as Low as $5—Best Set $7

Best set, 3one setter, no matter how much you pay, including your choice of base plate material (metal excepted). Guaranteed 10 years $7.00

My Extremely Low Prices

Teeth, as low as $5.00
Best set of Teeth (either set) $7.00
Gold Crowns (22 karat) $4.00
Bridge Work, (22 karat) $4.00
Porcelain Crowns $4.00
Gold Fillings ..... $1.00 up
Gold Inlays ..... $1.00 up
Synthetic Porcelain Fillings ..... $1.00 up
Silver Fillings ..... 50c up
Cement Fillings ..... 50c up
Tooth Tonics 50c
Pyorrhoea Treatment, per tooth $2.00
Stone Removed (painless) $1.00
Teeth Extracted (painless) 50c

No charge for Painless Extracting and Cleaning when other work is contracted for.

Did gold is valuable, you can or allow you the value for it on dental work.

NOT A DENTAL PARLOR. A PRIVATE, high-class, up-to-date, SANITARY dental office with sterilized instruments and gentle, expert operators, whom you will not be ashamed to recommend to your friends.

X-RAY PRICES:

Single exposure $1.00
Additional exposures (each) 75c
Ten exposures ..... $5.00 Complete set (10) $8.00

Perfect Pictures Guaranteed.
EXAMINATIONS FREE
DR. FAIRFIELD
Rubio Third Floor, 336 S. Broadway
Hours 8:30 to 5:30. Sundays, 9 to 12.
Phone 63500.

Subscribe to the
CHRONICLE
San Francisco's Leading Daily and Sunday Paper
You cannot afford to overlook its special Sunday features which teem with interest.
Subscriptions and advertising rates given upon application to the Los Angeles representative of the Chronicle—
NATHAN KATZEV
303-304 Henne Bldg.
Pico 3263

RUUD HEATER
LUXURY in hot water service
Sold for the past sixteen years by
Otto Deisser
745 So. Bdwy. Third Floor Tel. 61970

NO CASE OF FLU
Treated by
FENOSOTE EMULSION
or
Fenosote Capsules
Developed Into Tuberculosis
WHY?
Because these remedies rapidly removed the cause of the trouble, the germs of the disease, and consequently, the irritation of the lungs produced by these germs.
ACCEPT NO SUBSTITUTES
For such ailments as Influenza, Grippe, Consumption, Heavy or Lingering Coughs or Colds, Bronchial Asthma, Rheumatism, Neuritis or Fevers of any character whatever.
For sale by the Owl Drug Co., and druggists generally.
ALSO
FENOSOTE OINTMENT
For Cuts or Wounds, Piles, Boils, Abscesses, Blood Poisoning, Rheumatic or Inflamed Joints or Glands. Excellent application for infants and small children with Coughs or Colds, Whooping Cough, Mumps, etc.
Western Wholesale Drug Co., L. A., Distributors

FUNERAL SERVICE AT 1/2 SAVING
THE ABILITY TO SAVE YOU HALF comes from Godeau's Independence of the Funeral Trust.
No Extra Charge for funerals to any part of Los Angeles County.
PHONE Bdwy 2731 HOME 544-J
GODEAU 827 South Figueroa St.
SAN FRANCISCO OAKLAND STOCKTON
MARTINONI

PYORRHEA $2 CURED $2
—PER TOOTH—
NO OTHER CHARGES
Hundreds of Satisfied Patients will Testify to My (15 Years) Success as a PYORRHEA SPECIALIST
I Can Save Your Teeth When Other Dentists Would Extract Them. Consultation and Expert Diagnosis FREE!
DENTAL X-RAY
Single exposure $1.00
Additional exposures 75c
Ten exposures $5.00
Complete set, 12 ..... $8.00
Radiographs While You Wait. Perfect Pictures Guaranteed. Diagnosis of Films FREE.
R. C. BAKER, D.D.S.
Hours 8:30 to 5:30. Phone 12021.
636 S. Broadway, Room 301.

BOWEL BOUND?
We cater only to chronic cases of long standing. Remlock 500 removes a packed, clogged-up accumulation of solidified waste matter in the colon—cause of constipation. See demonstrator daily, 12 to 2 p.m. Nesom's Drugstore, 5th and Hill Sts. Write Remlock Hills Laboratory, 600 South Hill St., Los Angeles, Cal.—[Advertisement.

KASTNER HARP RECITAL CHARMS.

BY JEANNE REDMAN.

The harp recital by Alfred Kastner last night at Gamut Club Auditorium was played to a large and enthusiastic audience. Mr. Kastner was assisted by Miss Maurine Dyer, the singer, as well as Misses Wilbur and Davis, and Misses May Hogan, Betsey Shelton, Dorothy Douglass, Blanche McDowell, Stephanie Kastner and Marie Brandes.

Mr. Kastner adequately lived up to his reputation of being one of the few great harpists of the day, and his impeccable technique and fine feeling for the more ethereal passages of his selections left nothing with which one could possibly quibble.

His choice of the Beethoven numbers was particularly enjoyable as they were the very essence of what we have come to consider the great master's cliche.

The second number, the "Variations on a Swiss Theme," had a delicacy and beauty of interpretation seldom surpassed. The Rameau number, "L'Egyptienne," was charmingly of the eighteenth century.

Miss Dyer sang the aria from "Pique Dame," by Tschaikowsky; "On the Wings of Song" (Mendelssohn,) and selections from Halle, Faure and Eden. She has at times a contralto quality to her voice that is disconcerting, and her sense of pitch is faulty. So was much applauded and gave several encores.

The ensemble work of the pupils shows fine training on the part of Mr. Kastner, but the demarkation of tempo was too evident. However, the "Bourree" of Bach was delightful, each pupil doing her full part so well that the audience demanded its repetition.

STABBING AFFRAY.

Demands Money of Venice Man; Angered by Refusal.

[LOCAL CORRESPONDENCE.]

SANTA MONICA, Nov. 26.—William Crowell, Venice concessionaire, who was stabbed last night in his home, 285 Villa City, by F. Wise, a former acquaintance, is in a critical condition today at St. Catherine Hospital. Wise, who is alleged to have attacked Crowell because the latter refused to surrender his money, was released today on $100 bail.

Crowell stated that Wise had written to him saying that he was on his way to extort money from him. He worked late on the pier last night, due to the holiday crowds, and when he entered his home, Wise was there. After a short altercation during which Wise demanded money, and Crowell refused it, Wise opened his pocket knife and sprang at his companion.

Neighbors, hearing the disturbance, came in and held Wise until the police arrived.

Coronado Agency, 517 S. Spring.—[Advertisement.

OUT ON BAIL.

After two weeks in jail, J. F. Shea, accused of bigamy in marrying Frederica Donohue, daughter of Capt. J. W. Donohue of Venice, was released yesterday on bail of $500, furnished by Mrs. George E. Chorn. Shea's hearing will be resumed on December 14.

FURRIER
LATEST FUR FASHIONS
810 S. Broadway. Phone 13613
D. BONOFF

THE WEATHER.

[Official Report.]

LOCAL OFFICE, U. S. WEATHER BUREAU, Los Angeles, Nov. 26.—[Reported by H. S. Hersey, Meteorologist.] At 8 o'clock a.m. the barometer registered 30.12; at 5 p.m., 30.12. Thermometer for the corresponding hours showed 51 deg. and 61 deg. Relative humidity at 5 a.m., 67 per cent; at 5 p.m., 79 per cent. Wind at 5 a.m., northeast, velocity 6 miles; at 5 p.m., west, velocity 8 miles. Temperature, highest, 73 deg.; lowest, 50 deg. Rainfall for season, 1.95 inches; last season to date, 2.07 inches. Barometer reduced to sea level.

WEATHER CONDITIONS.—Rain has fallen at some stations in the North Atlantic States and in the Missouri Valley, Oklahoma and Northern Texas, also over the North Pacific Slope. In Southern California a fair weather prevailed and it was clear and cold at all stations yesterday morning. Fair weather will continue in this vicinity Saturday.

SUN, MOON AND TIDES.—Los Angeles, Nov. 27, sun rises 6:37 a.m.; sets, 4:44 p.m. Moon rises, Nov. 27, 6:51 p.m.; sets, 9:10 a.m. Los Angeles Harbor, Nov. 27, high tides, 0:28 a.m. and 11:08 p.m.; low tides, 3:12 a.m. and 4:42 p.m.

ORCHARD REPORTS.—Minimum and maximum temperatures from the orchards reported yesterday to the Los Angeles office of the U. S. Weather Bureau were as follows:

Station—	Max.	Min.
Bonita	68	39
Corona	70	40
El Cajon	68	34
Escondido	68	36
Pasadena	67	39
Pomona	69	37
Redlands	69	37
Riverside	69	35
Santa Barbara	69	38
San Bernardino	73	34
San Fernando	69	36
Santa Ana	69	37
Mt. Wilson	57	43
Los Angeles Harbor	65	50

LOCAL FORECAST.

For Los Angeles and vicinity: Saturday fair; moderate westerly winds.

STATE FORECAST.

SAN FRANCISCO, Nov. 26.—Weather forecast: San Francisco, Oakland and vicinity; Clearing Saturday; moderate westerly winds.

Southern California: Fair Saturday; moderate westerly winds.

Sacramento, Santa Clara and San Joaquin valleys: Clearing Saturday; moderate westerly winds.

ARIZONA FORECAST.

WASHINGTON, Nov. 26.—Forecast for Arizona: Fair Saturday and Sunday; cooler in north portion Sunday.

COLORADO RIVER.

YUMA (Ariz.) Nov. 26.—[Exclusive Dispatch from the U. S. Reclamation Service.] Gauge height Colorado River, 16.3 feet. Discharge, Thursday, 10,000 cubic feet; Friday, 9000 cubic feet.

TEMPERATURES.

	Max.	Min.		Max.	Min.
Abilene	62	40	Oklahoma	64	34
Boise	50	40	Phoenix	72	38
Boston	40	32	Pittsburg	46	34
Buffalo	38	32	Portland, Or.	56	40
Chicago	36	32	Rapid City	54	30
Denver	54	30	Red Bluff	70	36
Des Moines	38	30	Roseburg	54	48
Dodge City	58	28	Roswell	64	32
Eureka	60	50	St. Louis	42	36
Flagstaff	56	16	Minneapolis	34	28
Fresno	70	44	St. Paul	36	30
Galveston	68	54	Sacramento	58	40
Havre	50	36	Salt Lake City	48	32
Helena	44	30	San Diego	70	50
Huron	42	34	San Francisco	60	50
Independence	52	8	St. Louis Obispo	70	44
Kamloops	32	20	Seattle	52	42
Kansas City	46	34	Spokane	48	38
Knoxville	72	36	Tampa	74	52
Los Angeles	70	50	Tonopah	52	32
Memphis	62	34	Tucson	72	32
Modena	44	26	Washington	52	34
Needles	66	36	Winnemucca	58	40
New Orleans	68	50	Winnipeg	34	12
New York	44	34	Yuma	74	42
North Head	52	46			

FURS, JEWELS STOLEN.

Raid in Home While Owners are Away, Profitable to Burglars.

Furs, jewelry, luggage and other articles, valued at $1400, were stolen yesterday, from the home of Miss Minnie Doby of 1737 Magnolia avenue, according to a report filed with the police late yesterday. Entrance was gained by breaking a rear window, while the family was away.

VITAL RECORD.

MARRIAGE LICENSES.

The following marriage licenses were issued yesterday. Name and age given

BARRON—CRAM. Ashmer C. Barron, 28; Cuddie M. Cram, 18.
BODINE—MOTTAZ. George W. Bodine, 29; Hilma L. Mottaz, 23.
BURKE—BRADY. Thomas A. Burke, 21; Katherine E. Brady, 21.
CAPMAN—LOYD. Albert B. Cadman, Jr., 24; Verna M. Loyd, 22.
CARSON—DANDY. Edward J. Carson, 22; Della Dandy, 18.
CHAPMAN—BOAN. Henry B. Chapman, 23; Josephine Dean, 21.
CHAPMAN—DICKERSON. James W. Chapman, 28; Mabel Dickerson, 24.
COE—INGER. Willis B. Coe, 21; Gladys E. Singer, 18.
COGGOM — GIFFNER. Thomas A. Cogbom, 30; Vera S. Gleaner, 20.
CREMIN—HOWARD. James J. Cremin, 34; Mary J. Howard, 30.
DE CONTRERAS—HEGGEN. Gilbert De Contreras, 28; Esther F. Heggen, 23.
GRANGER — VIRCARRA. Eugenio Granger, 21; Tamra Vircarra, 21.
GREENBERG — MAIER. Abraham Greenberg, 55; Molley Maier, 53.
HARRIS — BURCHFIEL. William G. Harris, 38; Isabelle Burchfiel, 27.
HARRISON—MILLER. Robert Harrison, 34; Elizabeth Miller, 42.
HOWARD—WILKERSON. Oliver Howard, 30; Flora Wilkerson, 22.
HOWES—RUSSELL. Austin F. Howes, 57; Myra A. Russell, 54.
KALBFLEISCH — REED. John E. Kalbfleisch, 34; Jessica Reed, 22.
KELLOGG—KELLOGG. Giles V. Kellogg, 29; Marietta H. Kellogg, 23.
KERSHAW — TYLER. David Kershaw, 22; Annie Tyler, 22.
KIRKPATRICK—LANE. George G. Kirkpatrick, 29; Helen A. Lane, 27.
LESTELLE — YBARRA. Louis Lestelle, 23; Mary Ybarra, 22.
MITRE—RUIZ. Juan Mitre, 22; Carmen Ruiz, 20.
MONTGOMERY—MONTGOMERY. William F. Montgomery, 43; Rosa F. Montgomery, 37.
NEWTON—PURDON. Harry Newton, 36; Bessie B. Purdon, 22.
OLIVA — ESCALANTE. Fermin Oliva, 24; Amparo Escalante, 19.
PIERATT—DULIN. Fred W. Pieratt, 23; Frances C. Dulin, 19.
RICHARDSON—LUCHTIG. Thomas J. Richardson, 25; Mabelle Luchtig, 23.
ROBINSON—SMITH. Elijah Robinson, 46; Jannette Smith, 31.
ROCHA—ROCHA. Viviano Rocha, 25; Maggie I. Rocha, 18.
RIVERS—MILLER. Alfred W. Rivers, 47; Carolyn M. Miller, 37.
SORENSON — TILDEN. Harold V. Sorenson, 24; Dorothea L. Tilden, 19.
STONE—FLETCHER. Sheldon V. Stone, 22; Ruth G. Fletcher, 19.
SULLIVAN — BROGMAN. Christopher J. Sullivan, 28; Mary J. Brogman, 26.
WALKER—NEWMAN. Emmett B. Walker, 30; Mary F. Newman, 22.
WHITE—POLLOCK. Roy A. White, 19; Myrtle M. Pollock, 18.
WILLIAMSON—CROSBIE. Edward H. Williamson, 54; Mary N. Crosbie, 19.

BIRTHS.

Names, sex, place and date of birth.

BAILEY. Mr. and Mrs. Gaylord. Boy. 647 Imperial street. November 22.
BOLES. Mr. and Mrs. Hanson. Boy. 250 East Stanford avenue. November 20.
BROOKS. Mr. and Mrs. George. Daughter. 1319 Manitou street. November 22.
CASEY. Mr. and Mrs. Robert. Boy. 1437 West Thirty-fifth Place. November 22.
CHRISTENSEN. Mr. and Mrs. Otto. Daughter. 224 South Avenue 20. November 22.
DEVANTES. Mr. and Mrs. Louis. Boy. 2080 Decatur avenue. November 19.
DIXON. Mr. and Mrs. Rollin. Boy. Los Angeles Harbor. November 21.
FERNALD. Mr. and Mrs. Johnson. Daughter. 715 East Forty-ninth street. November 20.
FOSTER. Mr. and Mrs. Stewart. Boy. 142 West Jefferson street. November 22.
GIBSON. Mr. and Mrs. Leo. Daughter. 1196 Edge avenue. November 14.
GLIDEWELL. Mr. and Mrs. Jess. Boy. Van Nuys. November 13.
GOODMAN. Mr. and Mrs. Lewis. Daughter. Pacific Hospital. November 24.
HAWKINS. Mr. and Mrs. Claude. Boy. Maternity Annex. November 21.
JOHNS. Mr. and Mrs. Donald. Boy. 449 East Sixteenth street. November 17.
JOHNSON. Mr. and Mrs. James. Daughter. California Hospital. November 20.
JOHNSON. Mr. and Mrs. Royal. Daughter. 1305 Minted street. November 24.
JURASITAS. Mr. and Mrs. Jacob. Boy. 1423 East Thirty-ninth street. November 22.
LADDON. Mr. and Mrs. Robert. Daughter. California Hospital. November 22.
LOTZ. Mr. and Mrs. William. Boy. Los Angeles Harbor. November 24.
LOLLANZ. Mr. and Mrs. Stephen. Daughter. 147 North Avenue 20. November 17.
LOVEJOY. Mr. and Mrs. Thomas. Daughter. 857 South Bronson avenue. November 8.
MASON. Mr. and Mrs. John. Boy. 625 East Fifty-first street. November 23.
MATS. Mr. and Mrs. Nathan. Boy. Maternity Cottage. November 22.
McCULLEY. Mr. and Mrs. Grant. Boy. 1707 Fifth avenue. November 17.
MORTEN. Mr. and Mrs. Charles. Daughter. California Hospital. November 20.
NIEMEIER. Mr. and Mrs. Lewis. Boy. Clara Barton Hospital. November 19.
OSBORNE. Mr. and Mrs. Claude. Daughter. 212 North Avenue 20. November 22.
PRITTIE. Mr. and Mrs. Thomas. Boy. 3854 South Figueroa street. November 19.
RICE. Mr. and Mrs. William. Boy. Los Angeles, Cal. November 22.
ROBERTSON. Mr. and Mrs. Arthur. Boy. 459 South Soto street. November 24.
SCHMID. Mr. and Mrs. Roy. Boy. Maternity Cottage. November 22.
SHAFFER. Mr. and Mrs. Roy. Daughter. 4843 West Seventeenth Place. November 23.

DEATHS.

With Funeral Announcements.

BANNISTER. In this city, Minnie, beloved mother of William Bannister, sister of Mrs. Mary Hall, aged 70 years. Funeral today at 2 p.m. from the residence, 1220 West Twenty-fifth street.
BOHANKO. At 1784 Wisconsin street, Nov. 25, Mary Bohanko, mother of Mrs. A. Stanisko, mother of Mrs. Lottie Hojecki and I. E. Bohanko, aged 60 years. Funeral services at Rosary Church, corner Wisconsin and Soto streets, Monday, Nov. 29, at 9 a.m. Interment Calvary.
BOGGY. November 25, 1920, at the residence, 1235 South Figueroa street, Mary Boggy, beloved wife of Frank Boggy, mother of Mrs. Gladys Gosling, Mrs. Ruth Boggy. Funeral services Monday, Nov. 29, at 2 p.m. from the residence. Interment Inglewood Park Cemetery.
BONEY. Jessie O. Boney, aged 47 years. Remains at chapel of Pierce Bros.
BOURTL. Remains at chapel of Pierce Bros., 955 South Figueroa street, Los Angeles, for interment Inglewood Park Cemetery.
BRADLEY. At 1000 South Olive street, Nov. 25, Phillips Bradley, beloved husband of Phillips Bradley, father of Phillips Bradley, Jr., and grandfather of Phillips Bradley, 3d. Funeral services at the residence of Phillips Bradley, Jr., 1000 South Olive street, Monday, Nov. 29, at 2 p.m.

The Times
LOS ANGELES

VOL. XXXIX. SATURDAY MORNING, NOVEMBER 27, 1920.—PART II: 10 PAGES. POPULATION { By the Federal Census—(1920)—576,673 By the City Directory—(1920)—671,539

NOVEMBER 27, 1920.—[PART

...THER.
...port.]

...STOLEN.
Owners are
Burglars.

...e and other
...were stolen
...magnolia ave-
...rt filed with
...y. Entrance
...a rear win-
...was away.

...ORD.

...INESS.

...ania, 28; Cuddie
...Illona, 29; Illona
...a, 31; Katherine
...Calhoun, 32, 34;
...Crowe, 32; Della
...Hanson, 23; Jean-
...W. Chapman, 29;
...Gladys E. Mogg,
...A. Cuthrow, 30;
...nin, 34; Mary J.
...Dr. Dot Contreras,
...Grange, 21;
...Greenberg, 35;
...G. Harris, 28;
...rrison, 34; Eliza-
...ward, 30; Flora
...Grace, 37; Myra A.
...Kalbfleisch, 34;
...Illegg, 39; Mast-
...shaw, 33; Annie
...Kirkpatrick, 39;
...ntella, 33; Mary
...mmon Rule, 39.
...William F. Nott-
...ge, 30; Bessie R.
...ge, 34; Amparo
...ld, 23; Phineas
...I. Richardson,
...ge, 45; Jeanette
...Maggie I. Ross,
...ren, 47; Carolyn
...Browne, 24;
...tona, 33; Ruth
...ner J. Sullivan,
...ulker, 39; Mary
...; 19; Myrtle M.
...H. Williamson.

...of 50th.
...r. 647 Imogene
...ney. 250 East
...ughter. 1919
...ey. 1437 West
...Daughter. 234
...Son. 3040 Den-
...d. Los Angeles
...Daughter. 715
...Son. 142 West
...ter. 2196 Edgar
...son, Van Nuys
...Daughter. Pa-
...Boy. Maternity
...949 East St.
...Daughter. Chil-
...Daughter. 3305
...Daughter. 1638 East
...Daughter. Chil-
...d. Los Angeles
...Daughter. 147
...Daughter. 857
...Son. 238 East, Fifty-
...University Col-
...ter. 1707 Fifth
...Daughter. Clara Bar-
...Daughter. 313
...ey. 3854 South
...d. Los Angeles
...ter. Boy. 453
...University Col-
...Daughter. 4843
...Chief 22.

BIRTHS.

Names, sex, place and date of birth.

SILVER. Mr. and Mrs. ... Soto street, November 25, to ...
SPARR, Mr. and Mrs. Orville ... Cobden, November 22, to ...
STEINBOCK, Mr. and Mrs. Wilbur ... 714 Golden avenue, ...
SUGAR, Mr. and Mrs. Thomas ... street, November 22, to ...
TITTLE, Mr. and Mrs. Raymond ... North El Centro street, ...
WAYMAN, Mr. and Mrs. Harry ... West Slauson avenue, ...
WEBB, Mr. and Mrs. Clarence ... 5th Hospital, ...
WESTPHALEN, Mr. and Mrs. ... Angeles Harbor, ...
WHITTINGTON, Mr. and Mrs. ... Rowe Hospital, ...
WORCESTER, Mr. and Mrs. Rupert ... Eastwood avenue, ...

DIVORCE SUITS FILED.

COPPINGRAVER, Mabel H. against ...
BOTARIS, Irene ... against ...
HUTSCHER, Catherine ... against ...
DANCOMB, Elsie E. against ...
FREEMAN, Ernest C. against ...
MALEY, Mabel against Edwin C. ...
HENDERSON, Margaret ...
LANG, Harriet against Walter E. ...
LOYD, Elizabeth J. against Frank ...
MAXWELL, Lynda against ...
MATTHEWS, Aileen against ...
OLIVER, Mona E. against Reginald ...
NELSON, Richard against ...
STAHL, C. C. against Martha ...

DIVORCE DECREES GRA...

ORTIZ, Josefa from Manuel ...
SANDERSON, Elizabeth from Conne ...
WALSH, Sydney from John A. ...

OFFICIAL DEATH LI...

Name and place of death—

BLANCO, Mary, Los Angeles.
BURROWS, Thomas, Los Angeles.
CARTER, Alice, Los Angeles.
CLAIRE, Guiseva, Los Angeles.
COLLETT, Oscar, Los Angeles.
DORMIFF, John, Los Angeles.
DUNCAN, Mary, Los Angeles.
DUNN, Dr. J. Edward, Los Angeles.
EVELER, Elizabeth, Los Angeles.
GLOVIN, Alice, Los Angeles.
GOODING, William, Los Angeles.
HAMILTON, Bernado, Los Angeles.
HANNA, Frank, Los Angeles.
JOHNSON, Dessie, Los Angeles.
KAY, Mary, Los Angeles.
KING, George, Los Angeles.
McFARLANE, Artie, Los Angeles.
McLARIN, Annie, Los Angeles.
McNAUGHTON, Esther, Los Angeles.
NICOLSON, Alex, Los Angeles.
NOBLE, Frank, Los Angeles.
R. THEIN, Joseph, Los Angeles.
SALINAS, Luis, Los Angeles.
SCHROEDER, Maria, Los Angeles.
TURNER, Rebecca, Los Angeles.
WHITE, Edmond, Los Angeles.
WILLIAMS, Fremont, Los Angeles.

DEATHS.

With Funeral Arrangements.

BANNISTER. In this city, Elizabeth ... late of Wilmington, Illinois. ... Funeral from chapel of ... Sunday at 2 p.m. ...

BOSANKO. At 3784 Miramar ... ber 26, 1920, Sofia, beloved ... A. Bosanko, mother of Fred ... and E. F. Bosanko and ... late Bosanko. ...

Funeral services at Evans ... 835 Figueroa, Monday at 1:30 ...

CATON. The funeral of Alice M. ... today at 2 p.m. from ... Funeral notice later. ...

CHEVROLET. Accidentally, ... Chevrolet. ...

Services at the parlors of ... Funeral notice later. ...

DORSEY. At Long Beach, ... Mrs Sybella ... aged 49 years, beloved wife of ... Los Angeles. ...

Funeral services Monday, ... 1 p.m. from the ... Brown, Inc., ...

DUNN. November 25, Dr. ... 71 years, beloved husband ... Funeral from chapel of ... Angeles. ...

ENTLER. In this city, November ... beth P. Entler, beloved mother ... Clark of San Pedro, Mother ... and Mrs. Entler. Funeral ...

Funeral services, strictly ... 12:30 p.m. ... at the luncheon, he said, ... Twas not wine, 'Twas ...

GILLASON. The funeral of Burel ... held at Brown Brothers' chapel, ... Monday at 10 o'clock. ...

GRAY. November 25, Lawrence ... first son of Mr. and Mrs. ... Funeral notice will be ... from Pierce Brothers' ... Flower street. ...

HANNA. Wife of Hanna, beloved ... Elizabeth Hanna. ...

Remains at chapel of Alvine ...

HOSKINS. November 26, John ... Remains at chapel of ... ner, Inter ment, Chicago, Ill. ...

JOLLEE. Accidentally, November 25, ... Funeral notice later. ...

JORDAN. At his late residence, ... avenue, Pasadena, November 26, ... beloved husband of Mrs. ... ward Jordan, aged 45 years, a ... grievous, dearly beloved son of ... St. Andrew, and father of ... Mrs. Blanche Lowe, ... Services Monday, November ... from the late residence. ... Wood Fahy Cemetery. Omit ... tion by request. ...

MACKENZIE. November 26, at ... ninth street, John E. Mackenzie. ... Notice of funeral later. ...

MARKSON. At 212 East ... Dora Markson, aged 50 years. ... Remains at chapel of Alvine ... tion of funeral later. ...

MARSHEN, J. Hannibal Marshen, ... brother, J. C. Marshen, 1417 ... Drive, beloved husband of ... Masonic funeral today, 2 p.m., at ... Church of the Flowers, ... Smith & Bogle, directors. ...

McGAHAN. At 210 East Twenty-... Annie L. McGahan, ... mother of Mrs. Viola Wallace ... and Ruth McGahan and ... graft and J. Los Angeles ... Funeral services today ... 111.; and Mrs. Jose ... Cal. ...

Funeral services today at 1 ... Funeral services of W. J. ... Flower street. ...

NICOLSON. At 1546 West Tenth ... 24, 1920, Alexander Bertie ... beloved husband of Bertie ... Douglas Grace and Alice A. ... Funeral services at parlors ... 835 Figueroa, Saturday, at 10 ... Pacific Lodge, No. 262, F. & A. ...

O'DONNELL. Accidentally, ... O'Donnell. ...

Remains at the parlors of ... Funeral notice later. ...

PHILLIPS. At 1030 South ... Phillips, beloved daughter of ... Phillips, mother of Fred and ... grand-daughter of Mrs. ... Funeral services will be held ... dence, Monday, ... Friends invited. ...

RADCLIFFE. November 25, ... wife, beloved mother of ... son. ...

Funeral from chapel of ... ner Twelfth and Hope ... November 29, at 2 o'clock p.m. ...

ROGGE. November 25, Elizabeth ... West Forty-sixth street, ... netta Gosling. Harry ... Rogge. ...

Funeral services Monday at ... the ladies of Rose ... Flower. (New York City papers ...

RONEY. James G. Roney ... Remains at chapel of ...

RUCHTI. November 26, Christina ... Remains at chapel of ... ner, 1051 South Grand ...

THOMSEN. November 26, at ... Chelsea Place, in his ... Thomsen, beloved husband ... Thomsen, father of Los ... Henry M. Thomsen of ... Tweedy of Lawrence, ... Glendale, James M. ... George Thomsen of ... Funeral notice later. ...

TIEM. November 25, Mark Tiem, ... of the late Augusta Tiem ... Kibre and the late Mrs. ... Funeral services at ... sermon in the chapel of ... 1237 South Flower street. ...

FUNERAL NOTICE.

SIR KNIGHTS, ATTENTION! ... The Sir Knights of ... Commandery, No. ... hie in their ... Templar, ... Knights ... Templar, ... Knights ... at the burial of ... last Prelate, ... Funeral ... Brothers, Eighth and ... Forest Lawn Cemetery. ...

J. W. S. HELLYER, Recorder.

FUNERAL NOTICE.

Members of Pacific ... 382, F. & A. M., ... nerial parlors, ... Figueroa, street, ... to conduct the ... brother, Alexander ...

C. W. EDGAR, Secretary.

LODGE NOTICE.

SCOTTISH RITE ... Regular ... Friday, ... at 7 P.M. ... members are ...

FUNERAL DIRECTORS.

C—R—E—M—E.

Garrett & Company, 1207 S. ...
Utter & Rupp, 4254 Mission ...

FLORISTS.

The Alexandria Flower ...
Rose Fountain, Mgr. ...
For only first-class ...

Shop for Your Wife's

Christmas Hoover

This Afternoon!

Make your Saturday half holiday count for something big this week. There will be but a few more before Christmas. The Hoover Vacuum Cleaner for your wife should be chosen today.

The Hoover is advertised in all her favorite magazines. It will be her final choice of a vacuum cleaner—why not give it to her for Christmas?

Come in today and let us show you its superior mechanism. See for yourself why it is the best.

If you wish, suitable term arrangements can be made.

The HOOVER
at
LYON McKINNEY SMITH CO
737-741 SOUTH HILL
Complete Home Furnishers.
Brunswick Phonographs and Brunswick Records Exclusively at the Brunswick Shop. Telephone 60204.

...CKED LIPS ...T RED STUFF.

...s and Congressmen at ...cheon Had—What?

...dy," Some Say; Grape ...ice, Says Mayor.

... Visitors Were Happy ...d Lauded Southland.

...ral old Burgundy wine ... the luncheon to the Sena... Congressmen who last ... inspected the proposed ... submarine base at Los An...les?

...te and Congressmen left the ... al fresco meal, served ... Point on the estate of ... Sepulveda, smacking ... and praising the warm ... of Southern California. ... declared the beverage ... wine. One New Yorker ... pretty good stuff, but a ... to put sugar in it. The ... nectar was served ... glasses and china teacups. ... one Congressman sniffed ... at the dark, reddish... vintage of the gods, and ... away from her disdain... of the Congressmen and ... ions loudly demanded, ... more!" after they had ... Admiral Rodman's old ... never went better. ... did they get it?" said ... man to his neighbor. ... It's here. Never ... they got it." ... balked at it and was ... a soft drink made ... of the pomegranate, ... the preferred water. ... luncheon the speeches ... all of the speakers were ... praises of the lunch... California, the eli... submarine base, the ... Navy, the United States ... Pacific Ocean, the sun... the palm trees, the orange ... vineyards and the city ...

...Ryder was asked ... as to whether real wine ... at the luncheon, he said, ... 'Twas not wine, 'Twas ...

...DAMAGE CASE ...AGAINST VETERAN.

... Sawyer, who sued mem... G.A.R. for $5000 dam... ...ages she received when ... a platform in Patriotic ... held in Judge Avery's ... ...day. The judgment went ... defendants on the ground ... platform was well lighted ... the plaintiff contributed to ... through her own neg...

FIFTEEN-MILLION-DOLLAR FLOOD PLAN ANNOUNCED.

Huge San Gabriel Dam to Impound Water, Develop Power and Guard Harbor from Silt Projected.

Plans for the largest conservation and reclamation project ever outlined in this county were announced yesterday by Chief Engineer Reagan of the Los Angeles County Flood Control District, who will shortly ask chambers of commerce in all cities of the county to approve plans for a $15,000,000 dam in San Gabriel Canyon to develop 11,455 hydroelectric horsepower and afford 100,000 acre feet of water for irrigation.

The scope of Engineer Reagan's plan is evident from the fact that, according to expert opinions, the dam will hold two major floods such as occurred here in 1914 and will leave the entire bed of the San Gabriel River bone dry from the mouth of the canyon to Los Angeles Harbor, making possible the reclamation of 102,400 acres of river-bottom land for agricultural purposes.

Engineer Reagan said yesterday that this county must begin looking ahead to ultimate control of the San Gabriel River, as well as the Big Tejunga. "It would take five years to build such a dam as I am planning for the San Gabriel Canyon, and if we started the movement for it right now it couldn't be completed in much less than ten years, he said.

WOULD SAVE MONEY.

"Perhaps a $15,000,000 proposition sounds large just now, but it will be a long while before we'll be asking for any money. As a matter of fact, the interest on such a project would only be $90,000 a year, and as an actual fact it is now costing the flood control district $200,000 a year for river channel upkeep alone. The flood in 1914 did $14,000,000 worth of damage to the harbor, our agricultural lands and our other business interests, so $15,000,000 for permanent insurance against a repetition of such a disaster isn't really a large sum of money to consider spending.

The impounding dam he plans will, Mr. Reagan says, pick up the runoff of storm water from the San Gabriel cone, which in a period of eighteen years has averaged 111,000 acre feet per annum. Allowing 11,000 acre feet for evaporation, 100,000 acre feet for irrigation purposes would be left.

Mr. Reagan believes that this supply of water can be used in developing 11,455 hydroelectric horsepower in 3 plants 900 feet below the dam. He figures this power as being worth $65 per horsepower each year, and on that basis his supply of energy would yield an income of $973,675, while irrigation water at $6 per acre foot would be worth $600,000 a year. The yearly revenue from power and water, under this project, would be worth, Mr. Reagan asserts, $1,550,000, and the operating expenses would amount to only $23,675. At the same time ranchers would be getting water for as little as $6 an acre foot, compared to the present price of $42 per acre foot. This would mean a saving to the farmers of at least $3,600,000 a year. The project would, by reclaiming the San Gabriel River bottom lands, bring under cultivation 102,400 acres of land worth $1000 an acre, Mr. Reagan says.

FOR MOUNTAIN LAKE.

Such a dam as is proposed would occupy a site just below the junction of the east and west forks of the San Gabriel River. It would be 1000 feet long at the base, and 1400 feet long at the top, extending 325 feet above the canyon bed. It would create an intermountain lake six and one-half miles long and at least one-half mile wide, and would catch the runoff from 200 square miles of mountainous land, most of the storm runoff from which has heretofore gone to waste and has in some instances silted up the harbor so badly that millions of dollars have had to be spent in dredging out the channel.

"The reservoir created by this dam would extend up the east fork of the San Gabriel River about three miles and for a like distance up the west fork," says Mr. Reagan. "It also would back up the water of Bear Canyon a mile and in north fork, Crow Canyon, Susana Canyon and Eaton Canyon for a considerable distance.

"It would catch and hold all the water that any two floods in the history of California have carried, and the district could then let the water out from below and use it for irrigation purposes as it is needed. Many people take issue with me when I say that our agricultural interests are being overdeveloped, but it is a fact that there are more than 300 mutual water companies in this county, most of which are pumping water, at big expense, for distribution to subscribers, and a very large percentage of the companies are crying about the shortage of water. If the proposed dam was constructed 100,000 acre feet of water which is now going to waste every year might be judiciously distributed over agricultural lands in this county and put to very profitable use."

PULL DOWN BATHROOM CURTAINS.

Nude, Lingerie and Rough House to be Cut Out of Films, Say New Reformers.

The second crop of daisies having sprouted over the late Mr. Booze and with a vengeful group of reformers hot on the trail of the cigaretta, comes now another organization of pure-hearted individuals to eradicate from the motion-picture screen:

The bathtub, modern, antique, Roman and all other varieties;

The cigarette-smoking lady;

The bedroom scene and its shocking revelations of life in the boudoir;

The sweet young thing who wades in the purling brook, with a daring display of shapely shanks and lureful lingerie;

Rough-house scenes in which bowie knives and six-shooters predominate;

And all other instruments and portrayers of crime, loose morals and unclean life.

Such was the burden that the Ethical Motion-Picture Society of America thrust upon its own shoulders at Normal Center Auditorium last night, where the orgadization was created by Lincoln Hart.

One hundred and fifteen charter members were enrolled at its first meeting last night. They were chiefly elderly persons, mostly women, and with a few short-haired women and long-haired men, adorned with owlish tortoise-shell spectacles.

The society adopted by-laws and presented a plan to extend its scheme to State, national and international organizations, with the Los Angeles chapter incorporated as the mother organization.

It has established numerous committees, among these a scenario committee, which hopes to pass upon the scenarios of all film productions.

SUES FOR PROSECUTION.

Asking damages in the amount of $101,000, Louis Kaminsky, public fire insurance adjuster, has filed suit against Dep. Dist.-Atty. Clark, Eugene Battles, manager for the Pacific Board of Underwriters, and Charles Green, an investigator in the District Attorney's office, charging that he was maliciously prosecuted by them. A number of fire insurance companies are named as co-defendants in the suit. Mr. Kaminsky declares that the defendants undertook to drive him out of business.

RUSH PRISONER FROM CITIZENS.

Authorities Fear Violence in Girl Attack Case.

Gets Fifty Years in Prison; Maximum Penalty.

Santa Ana Man Says Gassing Made His Mind Blur.

Threatened with violence at the hands of enraged Santa Ana citizens, after he had confessed to a criminal attack on a schoolgirl of that city, Mike Crespin, 26, yesterday was brought to Los Angeles and loged in the County Jail. Today he will be transported to San Quentin Prison, to serve a sentence of fifty years, imposed by Judge Z. B. West, in the Superior Court at Santa Ana yesterday morning, after Crespin had pleaded guilty to an attack recently on Miss Florence Hammell, aged 17 years, of Anaheim.

Judge West, in fixing the maximum penalty, declared the punishment was made to fit the revolting nature of the prisoner's crime. This is said to be the most severe penalty ever imposed in Orange county for a similar offense.

Crespin had been in the County Jail at Santa Ana for several weeks, but the authorities fearing mob violence, refrained from linking his name with the attack on Miss Hammell. They conducted a "quiet investigation into the circumstances of the assault, and when convinced of Crespin's guilt, confronted him in his cell. His confession followed.

IDENTIFIED WRONG MAN.

Meantime, Angel M. Duarte, a Mexican, arrested by Los Angeles officers shortly after the crime was committed, and who had been identified by Miss Hammell, as her assailant, has been held, pending the outcome of the inquiry directed at Crespin. Duarte will be released on the strength of Crespin's confession.

When Crespin was taken before Judge West yesterday morning, he immediately entered a plea of guilty. His sentence followed quickly. His crime, he told the court, was blamable to the gassing, which he declared he received in France while in army service. He declared his mind was a blur at the time he attacked his youthful victim.

A search of Crespin's former home at Anaheim revealed a revolver on the handle of which were sixteen notches. It is believed by Santa Ana authorities that these notches represent that number of similar assaults, though Crespin himself, denied this.

JUDGE HEARS OF THREATS.

While his hearing before Judge West was in progress, threats were heard on the outside against the prisoner, and in anticipation of a possible attempt to lynch him, the court directed Officer O. K. Carr to remove Crespin without delay to the Los Angeles County Jail. Carr will take him to San Quentin today.

It developed at Crespin's hearing yesterday that his conviction was largely due to his effort to avoid suspicion, as being Miss Hammell's assailant. Shortly after his attack on Miss Hammell, according to the Santa Ana authorities, he gave himself up to the police, saying he was guilty of annoying an Anaheim schoolgirl, who subsequently entered a complaint against him. He was sentenced to six months in jail for disturbing the peace.

Later, Crespin admitted to Officer Carr, who conducted the investigation of the Hammell case, that he had hoped that by getting into jail, he would divert suspicion from himself as being guilty of the more serious crime.

Divorce-Weary Pair Take Out Fresh License.

Broken matrimonial bonds of Mr. and Mrs. Giles Vernon Kellogg, principals in a spectacular divorce suit in August, 1918, will be forged anew this afternoon at 5 o'clock at St. John's Episcopal Church.

The second wedding license for the couple was procured yesterday and last night Mr. Kellogg stated he and his bride and two young children will be reunited in a new home in Windsor Square, which he recently acquired. The wedding will be private and no second honeymoon trip is contemplated, he said.

Mrs. Kellogg was Miss Marietta Hughes King and is the daughter of Mr. and Mrs. Charles H. King, 1423 Manhattan Place. Mr. Kellogg's father was the late Giles Kellogg, secretary of the Union Oil Company. Their first wedding, on Sept. 2, 1914, was a society event of importance.

TRIES SEAL SWINDLE.

New "Meanest Man" Gets Supply of Christmas Red Cross Stickers.

The newest "meanest man" has been found. Or at least he is known and the police say he will be found very shortly. He is charged with stealing from the fund of the American Tuberculosis Society, now conducting a sale of Christmas stamps.

According to information furnished the police, the man went to the offices of the association in the Chamber of Commerce Building and received, $300 worth of the Christmas seals, giving a fictitious name. After giving him the stamps officials of the society consulted the references he had given and found they were false.

A short time later Mrs. R. C. Hagadorn of Moneta called at the offices of the society to collect $20, which she said was due her for several turkeys bought by a representative of the association. Upon comparing descriptions it was found that the man in question was the one who had given the false references.

VINDICATE LANG IN HAITI COURT.

Exonerate San Marino Officer Accused by Natives.

Mother Gets Cabled News of Favorable Verdict.

Lieutenant is Coming Home to Buy Farm Implements.

That Lieut. Freeman Lang, who was subjected to an official investigation in Port Au Prince, Haiti, after a native charged that he had shot and killed three native prisoners, has been exonerated by the court of inquiry, was the information received here yesterday by his mother, Mrs. Gertrude de Blin of 1530 North Wilson avenue, San Marino, near Pasadena. The cablegram from Lang to his mother reads as follows:

"Exonerated. Home 15th of December."

The charges against Lieut. Lang, who retired from the marine service two years ago, were made by Adolph Bourgot, a native, who declared that on Oct. 15, 1918, following a skirmish, which lasted half an hour, three natives who had been taken prisoners, were led out into the prison yard, the first one being shot in the back by Lieut. Lang, and the others being executed in quick succession.

A semiofficial report of the engagement, supplied yesterday by Mrs. De Blin, says among other things that on the night in question, "Lieut. Lang, with a patrol of fifteen men, was stationed on the edge of town. At 9:45 p.m., the sentry fired upon a column of Cacos, who approached through the gardens at the rear of the prison. Lieut. Lang, with his detachment, entered the town and made a flank attack upon the band behind the prison, killing a majority of the Cacos. When the firing commenced in town Lieut. Lang was able to close in on the Cacos without any trouble, but when his detachment was ordered to lie down and fire, two or three of his gendarmes failed to come on the firing line. One private on the left of Lang was shot through the head. Another on the right was shot through the heart. Both men were shot from behind, Lang raised up and turned his head to command his men to cease firing. The advance was then made, and several more Cacos were killed."

The communication bears an official footnote to the effect that attention is invited to the excellent manner in which Lieut. Lang conducted this fight, to the admirable disposition he made of the small force he had in Hinche and to the courage and leadership he displayed in driving off the large attacking force during which time he was opposed from heavy fire at close range.

Mrs. De Blin has in her possession service medals awarded to her son while he was in the gendarmes, as well as the Marine Corps. One of them is inscribed: "Freeman Lang. 1914-18. U. S. Marine Corps. For Fidelity, Zeal and Obedience."

Mr. Lang is now a mechanical superintendent in the employ of the United West Indies Corporation, which is planting an immense acreage of sea island cotton in Haiti. He is en route home to purchase large quantities of farm implements for the plantation.

Use Sawed-Off Guns in Chase of Boy Bandits.

Squads of police detectives armed with sawed-off shotguns combed the eastern outskirts of this city last night in a hunt for two youth who stole the high-powered roadster of H. R. Rauch from West Seventh and Olive streets earlier in the evening and then held up the Standard Oil Company's station at Pasadena avenue and Avenue 56. They asked D. B. Dickinson, the night manager, for some oil. While he was drawing it, the youths entered the garage. One of them pressed a revolver to the station manager's side, while the other bandit rifled the cash register of more than $100. They then fled.

Detectives Pittman and White of Lincoln Heights station, chased the bandits across the Arroyo Seco, but lost track of them.

Later in the evening two automobile bandits, supposed to be the youths for whom the police were looking, held up Sam Sharpless of 530 West Forty-third street, keeper of an oil station at Figueroa and Twenty-first streets, and robbed him of $54. They appeared at the station just as Mr. Sharpless was closing it. One of them, armed with a revolver, marched the victim to an alley near Washington street and Grand avenue, while the other robber followed along in the car. In the darkness of the alley the money was taken from Mr. Sharpless and then the hold-up men drove rapidly away.

ON SPEEDERS' TRAIL.

Boy Scouts Will Work Today as Traffic Officers.

Today is a day of reckoning for speeders and violators of the traffic ordinances, for the Boy Scouts are after 'em.

Special details of the Scouts have been assigned to co-operate with the police department in the regulation of traffic at busy corners and also at street intersections where the autoist ordinarily passes street cars and cuts corners with comparative impunity.

The Scouts who will inaugurate this traffic service are letter perfect in the rules. Armed with blanks, they'll "turn in" those whom they do not catch and "reprimand."

If the boys do well in today's test, regular flying squads of scout traffic observers may be organized.

LOCAL MAN FREED IN KILLING CASE.

Lieut. Freeman Lang.

BARRAGE OF GLASS HELP TO HUSBAND.

Judge Will Grant Divorce to Dr. Robinson, Target in Domestic Bombardment.

The contested divorce suit of Mrs. Josephine H. Robinson against Dr. R. D. Robinson, dentist, in which there were the elements of cruelty, Christian Science and the indifferent attitude of two maids in the Robinson home as to the defendant's reputed efforts to make love to them, ended in Judge Taft's court yesterday with the odds in favor of Dr. Robinson.

One incident brought out by the trial was the so-called cut-glass barrage Mrs. Robinson laid down when her husband insisted upon entering the room where one of his two children was lying very ill. She was declared to have gathered up an armful of cut-glass and thrown it at the doctor. Judge Taft referred to this instance during his summing up of the case.

He said in part that the victims of these family quarrels are the children. The tragedy of the separation and divorce of the parents will shadow their young lives.

"The parting of the ways like this is strong warrant for the church idea that the good of the community far exceeds the happiness of the individual," he said. "Neither understood the other. The impulsive things they did might more readily be excused on the ground of youth than to people of their age."

Dr. Robinson had a weakness of "going all to pieces" when the pressure became too great, the court stated. Mrs. Robinson demonstrated her temper in the cut-glass episode.

"I might say it was a well-balanced quarrel," opined the court.

He ordered the defendant to file an amended and supplemental answer and cross-complaint charging his wife with desertion "and upon that evidence a decree will be granted him."

The court divided the community property and each may have the two children six months at a time, the defendant to pay his wife $25 a week for their support while they are with her. The wife is to occupy the home place.

The legal battle in court was fought by Attorneys Tuller and Eckmann for Mrs. Robinson and Attorneys Stimson an dEdwards for Dr. Robinson.

MYERS IN FIELD FOR COLLECTOR.

City Auditor Candidate for Revenue Chief; Retention of Carter Urged.

John S. Myers, City Auditor, has entered the field as a candidate for the office of Collector of Internal Revenue, friends said yesterday at the City Hall. While Mr. Myers has not been mentioned on the slate proposed by the local politicians who expect to be consulted when the several Federal plums in Los Angeles are distributed by the incoming Republican administration, he is said to have a strong backing among business men for Collector Carter's post.

He has been City Auditor of Los Angeles continuously since 1909. His friends point out that his experience in the banking and general business fields, and formerly as clerk of the Superior Court, qualifies him for the office of Collector of Internal Revenue.

He is vice-president of the National Auditors' and Accounting Officers' Association, treasurer of the City Club and a director of the Industrial Loan and Investment Company.

Collector Carter has indicated his intention to resign coincidentally with the change of administration at Washington. He has rendered excellent service in his present office and recently a movement was launched in local Republican ranks to urge his retention. It is not known whether or not this will be followed up after March 4 next.

BEAVER BOARD PLANT COMING.

Costly Factory to be Built Here by Large Concern.

Open-Shop Feature Deciding Factor in Selection.

Half Million Feet Daily to be Initial Output.

The Beaver Board Companies, the largest manufacturers of wall board and allied products in the United States, will enter the local field with a new factory, to be established in Los Angeles, it was announced yesterday. As a temporary measure and until the factory is located here and in operation, a warehouse will be taken in the Los Angeles Union Terminal Buildings, and offices are being established here under the supervision of Paul F. Langworthy, Southern California representative of the Beaver Board Companies.

The finance division of the Beaver Board Companies has already set aside an appropriation for the erection of a factory here, and the engineers of the company visited Los Angeles recently to survey the local field and to make the preliminary arrangements in regard to the location of the factory, stated Mr. Langworthy yesterday. Although the Beaver Board Companies manufactures both the wood pulp and the plaster wall board, the Los Angeles factory will be devoted solely to the manufacture of the latter type. The company owns large deposits of gypsum in Southern Nevada, which will furnish a plentiful supply of raw material for the local factory.

MEANS LARGE INVESTMENT.

Mr. Langsworthy stated that the new factory will have a daily capacity of 500,000 feet of wall board, while the amount of money to be expended by the company here in the construction of factory buildings is conservatively estimated at $500,000. With the added cost of equipment and machinery, the total investment will be considerably larger.

The decision to place a factory here, said Mr. Langworthy was made because of the open-shop policy of Los Angeles, because Los Angeles is geographically situated so as to be able to supply the entire southwestern part of the United States, and because officials of the company anticipate a tremendous amount of development work in Southern California and Arizona during the next few years. The establishment of factories for the manufacture of this product has been recommended by the engineering department at Los Angeles, Houston, Portland, and St. Louis, but the Los Angeles plant will be the first to be established in the West. Temporary offices, to be occupied until the factory is built, will be opened within a few days, and an intensive sales campaign will be inaugurated under the supervision of Mr. Langworthy. Since 1907, when the Beaver

(Continued on Seventh Page.)

DIRECTOR WITHDRAWS BY REQUEST.

Legion Has Miss Reicher Ousted from Pilgrim Play; She Hints at Trouble Today.

Following the demand made yesterday afternoon by Maj. H. G. Anderson, commander of Hollywood Post of the American Legion, that Hedwiga Reicher be not allowed to appear as director in the "Mayflower" pageant to be held in Amphitheather Canyon today under the auspices of the Hollywood Women's Club and to commemorate the 300th anniversary of the landing of the Pilgrims, Miss Reicher withdrew entirely from the performance.

Charging that Miss Reicher is an alien and stating that he spoke on behalf of his post, Maj. Anderson said that it would be offensive to loyal citizens to have a patriotic pageant given under the direction of an alien whose country is still technically at war with the United States.

In withdrawing Miss Reicher said she disclaims responsibility for "any thing that may happen in that bowl today." Some of the principals in the cast, which includes about 1500 people, are inclined to sympathize with the director, but Mrs. J. J. Carter, first vice-president of the Hollywood Women's Club and manager of the pageant, said it will be given as scheduled and will not suffer by reason of defections on the part of actors. Lionel Belmore, one of the leading male actors, said he will go through with it and thinks the rest will be on hand, too.

Yesterday's meeting was a stormy one. Some of the cast present suggested that all should withdraw and that there should be no performance. Others said this would not be fair to the public. On a vote it was decided to ask Miss Reicher to withdraw because of the Legion's attitude.

The action came as a climax to ten days of disagreement. Miss Wood, in charge of a large number of school children who were in the pageant, started the drift away from Miss Reicher when she said that under the circumstances and until she had some direction from the Board of Education she felt that she could not order the children to take part in a patriotic play which had connected with it anything which, rightly or wrongly, was offensive to the American Legion.

"HAPPY" GOOD TO HER.

"He Is Some Baby," Wrote Wife of Man Who Wins Divorce Suit.

Some man by the name of "Happy," who appears to have been "good" to Mrs. Grace Contreras, figured in the trial of the divorce suit of Fred Contreras inJudge Crail's court yesterday as the subject of a letter Mrs. Contreras is said to have written to a woman friend. The letter read in part:

"I forgot to tell you I have a new sweetie, and he is some baby. You ought to see him. His name is 'Happy,' and he is sure some daddy to me. This daddy of mine is so good."

Mr. Contreras was granted a divorce.

Your Gift to the Family—

The greater your love of music, the greater will be your appreciation of the Victrola. This wonderful instrument reveals to you in all their beauty the exquisite musical masterpieces superbly interpreted by the world's greatest artists.

Here are two specially selected Christmas outfits:

OUTFIT NO. 9
Victrola IX-A, oak or mahogany finish, $75; 10 selections on 10 double-faced 85c Victor records.
$83.50

OUTFIT NO. 10
Victrola X-A, oak or mahogany finish, $125; 25 selections on 12 double-faced 85c Victor records.
$133.50

Christmas Delivery If Desired
Easy Terms Arranged
We Sell by Mail. Write for Catalog.

FRANK J. HART
SOUTHERN CALIFORNIA MUSIC COMPANY
332-334 SOUTH BROADWAY, LOS ANGELES

SPIRIT OF THE PILGRIMS.

Influence of Pioneer Settlers Subject of Many Sermons Tomorrow.

The Pilgrim Fathers, their principles and the influence they had on the development of the country will be discussed in many Los Angeles pulpits tomorrow. Mayor Snyder's appeal to make tomorrow a special observance of Pilgrim's Day has found general response among the pastors and in almost every church special Pilgrim Day services will be held at either morning or evening service. The Mayor, by invitation of Rev. Henry Stauffer, will speak at Park Congregational Church tomorrow night.

"THE PILGRIMS' PRINCIPLES."
FIRST PRESBYTERIAN CHURCH.

The Pilgrim Fathers—what principle did they affirm upon which this republic was established? Are Pilgrim and Puritan twin brothers or only first cousins? Is a world democracy to be the final creation of the Pilgrim spirit? These and kindred questions will be answered by Dr. Hugh K. Walker in a sermon tomorrow evening at the First Presbyterian Church. At the morning service Dr. Walker will tell nonchurch goers about the latest development in the life of the twentieth century church.

"LESSONS FROM LIFE."
FIRST CONGREGATIONAL.

"There are many things to be learned from life that we do not learn from books," said Dr. Carl S. Patton, yesterday, in announcing a sermon on "Lessons From Life," which he will preach at the First Congregational Church tomorrow morning. "Many of the wisest people in the world's history have not been wise in the lore of literature or the universities," he said. "The spiritual realities, particularly, come home to us not out of learning, but out of life itself. To seek life's true wisdom in our earlier years in order that such wisdom may be applied for our own good and the welfare of others—this is the duty and should be the pleasure of youth."

"THE HOLIDAY FATALITY."
WESTLAKE PRESBYTERIAN.

"Who should be held responsible for the killing on the speedway Thanksgiving Day, the Mayor, the police, the City Council or the county officials?" This is the question to be discussed by Dr. G. A. Briegleb in a sermon tomorrow night at the Westlake Presbyterian Church. The general topic of the discourse will be "Heaven-bound, No Devil, No Death, No Future Judgment" and in the course of the address Dr. Briegleb will give his answer to the following questions: "Is it possible for one to be happy in Heaven, knowing that his loved ones are in Hell? What do glorified beings do in Heaven?" In connection with the morning service Dr. Briegleb will preach on "The Divine Significance of History," a sermon dedicated to the landing of the Pilgrims.

MAYOR SNYDER TO SPEAK.
PARK CONGREGATIONAL.

Mayor Snyder has accepted the invitation of Rev. Henry Stauffer to speak before the congregation of the Park Congregational Church tomorrow evening. Mr. Snyder, who promises to deal with vital questions of the hour, has chosen for his subject, "The Call of Today for Applied Religion." Other addresses and music of a patriotic nature, will feature the evening service. At the morning hour Mr. Stauffer will preach on "Facing the Present Crisis in the Spirit of the Pilgrims."

"MORALITY ON THE STAGE."
TRINITY METHODIST.

"One of the stars of grand opera has assured the American public that the demand for morality among priests and ministers should surely not apply to artists of the stage. In fact, the gentleman declares that 'it is foolish to expect what cannot happen.' This brazen statement concerning social ideals, by a leading theatrical star, I shall by God's help challenge tomorrow evening." This was the statement made yesterday by Rev. R. P. Shuler who will preach tomorrow evening at Trinity Methodist Church, on the subject, "Should Stage Artists be Moral?" The subject for the morning discourse will be "Pilgrimaging."

RAISE $5000.

IMMANUEL PRESBYTERIAN.

The congregation of Immanuel Presbyterian Church is rejoicing over the fact that at two services last Sunday, it raised its quota of $5000, due on the Presbyterian million-dollar pledge to the Interchurch World Movement. In accordance with the suggestion of the local church federation that Christian democracy be emphasized in services tomorrow, Dr. W. P. Shriver, director of the city and immigrant work of the Board of Home Missions of the Presbyterian Church, U.S.A., will speak tomorrow evening on "American Cities and Christian Democracy." In the morning Dr. Herbert Booth Smith will preach on "The Call of Autumn."

PLAN SPECIAL SERVICES.
WESTLAKE METHODIST.

The Westlake Methodist Church is planning a program of unusual interest tomorrow. The call for "Go to Church Sunday" finds this church prepared with a program which will start at 9:30 a.m. and close at 9 o'clock in the evening, with only a few hours of intermission. Rev. T. O. Grieves announces two sermons of timely interest. In the morning the sermon topic will be "God's Chosen People—Americans" and the theme of the evening discourse will be "Plymouth Rock and God's Providences." The evening sermon will be illustrated.

"THE SALOON AT HOME."
TEMPLE BAPTIST.

In harmony with the suggestion of Mayor Snyder to make tomorrow a special observance of "Pilgrim's Day," Dr. J. Whitcomb Brougher will preach at the Temple Baptist Church tomorrow morning on "The Freedom of Christ, or the Liberty Worth Fighting For." The music for the service will be of a patriotic nature. In the evening Dr. Brougher's theme will be "Home Brew and Personal Liberty; Will Prohibition Turn Every Home Into a Booze Joint?" Musical features of the evening program will be solos by Constance Balfour and several old plantation melodies by the Macedonia Negro Choir.

"EVOLUTION AND GOD."
CHURCH OF THE PEOPLE.

"The Vatican as the New World Power" is the subject to be discussed by Reynold E. Blight before the Church of the People tomorrow morning, in a prelude to his regular discourse, the subject of which will be "Does Evolution Bow God Out of His Universe?" At the Lyceum, which meets at 9:30 a.m. Mary Andrews Connor will give an address on "The Message of the Poets." Next Thursday evening Dr. Frederick Finch Strong will deliver a lecture on "Facts Stranger than Fiction."

OBSERVE BIBLE SUNDAY.
WILSHIRE CHRISTIAN.

National Bible Sunday will be observed at the Wilshire-Boulevard Christian Church tomorrow, and at the morning service Rev. M. Howard Fagan will preach on "The Bible, God's Wonderful Book." Among other questions of interest, Mr. Fagan will answer the following: "Is the Bible inspired? Is it really God's word? Can a layman understand it or must he have a priest or preacher to intrepret it for him?" The subject for the evening discourse will be "The Last Night in Sodom."

DR. JAMES A. FRANCIS.
FIRST BAPTIST CHURCH.

The members of the First Baptist Church will tomorrow welcome back their pastor, Dr. James A. Francis, who is expected to return to Los Angeles today from his visit in Texas. Mayflower Universal Bible Sunday will be appropriately observed and Dr. Francis will preach in the morning on "The Place of the Bible in the Pilgrim's Life." The evening program will open with a song service at 7:30 o'clock, following which Dr. Francis will deliver a special message "to those who are making life decisions." At the morning hour the ordinance of baptism will be observed.

"POST OF THE APOCALYPSE."
ST. PAUL'S PRO-CATHEDRAL.

November 28 being the first Sunday in Advent and also the day when the Mayor of Los Angeles has asked all good citizens to attend the church of their preference, special services will be conducted at St. Paul's Pro-Cathedral tomorrow. At 7:30 o'clock in the morning Rev. William MacCormack, D.D., will conduct a corporate communion service to which all communicants will be invited. At the service at 11 a.m. Dr. MacCormack will preach on "The Post of the Apocalypse." In the evening the message will be given by Rev. Cyril H. Baddington.

"LOVE IS OF GOD."
FIRST METHODIST CHURCH.

The fifth of a series of sermons, based on travels and observations in Europe, will be preached by Dr. Elmer E. Helms at the First Methodist Episcopal Church tomorrow evening. Dr. Helms's topic for tomorrow evening will be "Nobody's World—Everybody's World." The theme for the morning discourse will be "For Love is of God." Special musical programmes have been arranged for the services by John

(Continued on Seventh Page.)

HOME OF TRUTH

HOME OF TRUTH ANNIE RIX MILITZ, Minister
"The Compass and Chart of the Ship of Life," by Florence Miriam Johnson, 11 a.m.; Bible Class, 10; Walker Theatre Bldg., 730 Grand Ave.
HOME OF TRUTH CHAPEL, 3262 S. Union Avenue, Sunday evening, 7:30; HOLLYWOOD HOME OF TRUTH, 2164 Highland Avenue, Sunday 3 p.m. ELIZABETH MIRIAM JOHNSON, Speaker.

SWEDENBORGIAN

CHURCH OF THE NEW JERUSALEM (Swedenborgian)
Fifth Street and Westmoreland Ave. Rev. John E. Hunter, Minister.
9 a.m., Sunday School. 11 a.m., Divine Worship Sermon for the First Sunday in Advent. Seats free. All Welcome. West Sixth, Western Ave. and Vermont cars.

NAMES AND NUMBERS

NAMES AND NUMBERS. Miss Cecelia Benford, B. Sc., Color Psychologist and Vocational Expert. Mon., Lectures Tuesday, 8 p.m., room 100 Blanchard Bldg. "How to Cure the Worry Habit." Private appointments, telephone Wilshire 5010. Nov. 6—"The Vibrations of 1921." Dec. 11—"Cities and their Vibrations—Where to Live." Dec. 18—"Spiritual Mediums." Dec. 25—"Choosing a Vocation."

INTERNATIONAL BIBLE STUDENTS' ASS'N.

GAMUT CLUB AUDITORIUM, 1044 South Hope St.
3 P. M.
Free Public Lecture by W. R. WILLIAMS, V.D.M.
"Millions Will Return to Joy and Gladness"

CHURCH OF THE PEOPLE

Does Evolution Bow God Out of His Universe?
REYNOLD E. BLIGHT
11 A. M.—Church of the People, Blanchard Hall, 233 S. Bdwy.
Prelude:
The Vatican as the New World Power, Musical program by Modesta Mortensen, violinist; Paula Dehrmann, soprano; Ruth Snow, pianist. Mary Andrews Connor at Lyceum 9:30.

UNIVERSALIST.

FIRST UNIVERSALIST CHURCH 1272 South Alvarado St.
Take Pico or W. 16th cars.
REV. C. ELLWOOD NASH, D.D., Pastor.
SUNDAY SERVICES: Sunday School at 9:45 A.M.
Sermon at 11:00 A. M. Subject: "CALLED TO BE SAINTS."
Saxophone in power of the struggle for the dead.

Go To Church Sunday

PRESBYTERIAN.

CHURCH ATTENDANCE
Will greatly increase your happiness and usefulness. Try it and see. The following Presbyterian and United Presbyterian churches heartily extend to you an invitation to worship with them tomorrow:

Knox Presbyterian Figueroa at Forty-third St.
REV. LESLIE LOGUE BOYD, Minister
11 a.m.—"The Place of the Bible in the Life of America." 7:45 p.m.—"Jesus and His Bible."

Third Presbyterian E. Adams St. West of San Pedro St.
REV. HERBERT H. FISHER, Minister
11 a.m. "Mayflower Fruitage." 7:30 p.m.—"The Prayer of the Near East." (Stereopticon Lecture)

First Presbyterian Church of Hollywood Gower and Carlos Ave.
REV. MARCUS P. McCLURE, D. D., Minister
11 a.m. "What is Man?" 7:30 p.m. Special Praise Service. "The Great Approval"—Dr. McClure.

West Adams Presbyterian West Adams near Vermont Ave.
DR. WILLIAM H. FISHBURN, Minister
11 a.m. "A Sower Went Forth." 7:45 p.m. "Who Be Afraid?"

Westlake Presbyterian Grand View, south of Ninth Street
DR. G. A. BRIEGLEB, Minister
11 a.m. "The Divine Significance of History." 7:30 p.m. "Heavenbound — No Devil, No Death, No Future Judgement."

First United Presbyterian Figueroa at Ninth St.
11 a.m.—"The A B C of the Gospel," by Rev. Farquhar MacLennon, Scottish Evangelist. 7:30 p.m. "The Man Who Did," by Rev. MacLennon.

Immanuel Presbyterian Church
Figueroa at Tenth

Ministers:
Herbert Booth Smith
John A. Lautaigne.
Musical Director:
William James Chick.
Organist.
Elizabeth A. Godkin.
Special: Harp Solos by Madame Rontal. Soloist, Dannrock and Russian Symphony Orchestras

11:00 a.m.—Dr. Smith. "The Call of Autumn." Music by Quartette and Vested Chorus. Earnest Percy Burley will sing Gounod's "O Divine Redeemer."

7:30 p.m.—"American Cities and Christian Democracy." A tour of American cities and survey of their problems by an expert, Dr. W. P. Shriver, Director City and Immigrant Work, Presbyterian Church.

FIRST PRESBYTERIAN CHURCH
Figueroa at Twentieth Street
THE MINISTER, DR. HUGH K. WALKER, WILL PREACH TOMORROW:
11 A.M.—"The Twentieth Century Church—Regaining a Lost Vision and Facing a New Program."
7:30 P.M.—"The Pilgrim Spirit and the Making of a Republic."
A Special Welcome to Non-Church Goers. Members of a Great Patriotic Order Will Attend the Evening Service. Fine Music by Quartet and Chorus.

BAPTISTS

TEMPLE BAPTIST
5th and Olive Streets.

Bible School, 9:30—Berean Hall.
DR. J. WHITCOMB BROUGHER preaches twice, 11 a.m.—"The Freedom of Christ or the Liberty Every Man Should Enjoy." SOLO, QUARTET, ANTHEM. 7:30 p.m.—FOUR SPECIAL FEATURES:
1. Plantation Melodies by Macedonia Negro Choir.
2. Antiphonal Anthem Quartet singing from gallery.
3. Solo by Constance Balfour "Ave Maria" by Gounod; Violin Obligato by Harold Welberg.
4. Sermon: "Home Brew and Personal Liberty—Will Prohibition make every home a booze joint?"
Dr. Ray Hastings plays big organ and chimes.

FIRST BAPTIST CHURCH
727 South Flower Street
SUNDAY WILL BE OBSERVED AS UNIVERSAL BIBLE SUNDAY. DR. JAMES A. FRANCIS PREACHES MORNING AND EVENING. SPECIAL MUSIC BY GREAT CHORUS CHOIR AND MALE CHORUS. ROBERT E. CLARK, MUSICAL DIRECTOR. VISITORS CORDIALLY WELCOMED.

CENTRAL BAPTIST CHURCH, Alvarado Near Pico St., DR. C. F. WANDELL, Minister. 11 a.m.—"Pilgrims, Puritans and the Bible." 7:30 p.m.—Prelude—"Who is Pulling Down the Standard of Morality in Los Angeles?" Sermon subject—"Habits and Their Power." Everybody welcome.

THEOSOPHY.

United Lodge of Theosophists
FIFTH FLOOR METROPOLITAN BLDG.
Fifth and Broadway—Public Library Bldg.
SUNDAY, 8 P.M.
"SPIRITUALISM, OLD AND NEW"
Theosophists, and others who are seeking a Philosophy of Life that really explains, are invited to attend. No fees, charges or collections. Questions invited and answered. Free Reading-room, open daily, 9 a.m. to 5 p.m.; Saturday, 9 a.m. to 12 noon. Women's Study Class, Wednesday, 2:30 p.m.; all women welcome. General Study Class for men and women, Wednesday, 7:45 p.m.
FRIDAY, 8 P.M.
"SLEEP, DREAMS, DEATH"

CHURCH OF THE OPEN DOOR.

CHURCH OF THE OPEN DOOR
Dr. R. A. Torrey, Pastor
Speaks Twice

A cordial welcome to visitors to the city.
4000 Free Seats.

11 a.m. — "What MORE Can Each Do to Make Sure the Greatly Needed Revival?"
7:30 p.m.—"The WHOLE Bible Is the Word of God!"

FOUNDED ON THE OLD BIBLE AND THE WHOLE BIBLE. Fifteen Minute organ recital, beginning at 10:45 a.m. and 7:45 p.m. Special musical program at both services, under direction of Mr. Trowbridge, including Congregational singing, selections by the large Chorus Choir, the Male Quartet and Soloists.

METAPHYSICAL.

DR. AND MRS.
F. HOMER CURTISS, B.S., M.D.
Founders of the Order of Christian Mystics,—Members of the Society for Psychical Research, American Association for the Advancement of Science, American Asiatic Association, American Authors' League. Authors of "Realms of the Living Dead," "The Voice of Isis," "The Key to the Universe," "The Key of Destiny," "Letters from the Teacher," "Gems of Mysticism," "The Philosophy of War," "The Soundless Sound," etc.
Week day lectures, Tuesday, Thursday and Saturday, 8 p.m. and Sunday morning services Metaphysical Library Hall, 911 Black Building. Sunday evening services—Lincoln Hall, Walker Theatre Bldg., Grand Ave., Near Seventh. Phone 21715.

FRANCIS GRIERSON World-famous Mystic, Seer, Author and Inspirational Musician, lectures Wednesday and Friday, 8 o'clock, Metaphysical Hall, 900 Black Bldg. Mr. Grierson will compose at the piano three inspirational compositions, the marvelous vibrations of which are potent aids for unfoldment and healing.

CONGREGATIONAL.

First Congregational Church
841 South Hope Street.
DR. CARL S. PATTON, Pastor
11 a.m.—"Lessons From Life"
7:30 p.m.—Moving Pictures—
'MY OWN UNITED STATES'
Talk on "The Ill-Considered Word"
Music by the Quartette
Solo by Mr. Sheldon Balinger

PLYMOUTH THE HOME CHURCH
Rev. George A. Andrews, D.D. PASTOR
450 W. 21st., between Figueroa and Estrella. 11 A.M.—"UNUSED POWER"
7:30 p.m., Moving Picture "PARENTAGE"
University or Washington cars.
COME AND MAKE THE HOME CHURCH YOUR CHURCH HOME

HOLLYWOOD CONGREGATIONAL CHURCH
CORNER OF HOLLYWOOD BOULEVARD AND SYCAMORE AVENUE.
JAMES HAMILTON LASH, D.D., Minister
11:00 a.m.—"The Spirit of the Pilgrims"
7:30 p.m.—Stereopticon Address — "The Beautiful Southwest"
Excellent Music Timely Sermons A Cordial Welcome

EPISCOPAL.

ST. JOHN'S EPISCOPAL CHURCH
Corner Figueroa and West Adams Street
REV. GEORGE DAVIDSON, D.D., RECTOR
SERVICES:
7:30 a.m., Holy Communion.
11 a.m., Morning Service & Sermon. Morning Sermon by the Rector.
7:30 p.m., Evening Service and Cantata. "The Costly Pearl"
9:30 a.m., Sunday-school and Bible Classes. Evening, Sacred Cantata
Take Grand Avenue or West Jefferson Street car to West Adams street, then walk one block west. Or University car to Chester Place, walk through Chester Place, then one block east. STRANGERS CORDIALLY WELCOME.

ST. MATTHIAS W. Washington and Normandie
Rev. Irving Spencer, Rector.
SUNDAY SERVICES
7:30 a.m.—Low Mass
9:30 a.m.—Church School.
11 a.m.—Choral Mass and Sermon.
Sermon at 11 a.m. by
BISHOP STEVENS
Evening Service at 8:00
Practical Sermon
Hearty Singing.

FIRST SUNDAY IN ADVENT

St. Paul's Pro-Cathedral
Very Reverend William MacCormack, D. D.
11 a.m. The Post of the APOCALYPSE
7:45 p.m. The Rev. Cyril H. Baddington

SAINT THOMAS' EPISCOPAL CHURCH
LITTLE CHURCH AROUND THE CORNER.
Sunset Blvd. and Sierra Bonita Ave., Hollywood car to Gardner Junction.
FRANK ROUDENBUSH, Rector
Sunday Services, Nov. 14th, 7:30 and 11 a.m. Sunday-school, 9:45.

SS. JAMES AND BARNABAS CHURCH
Wilshire Blvd. at St. Andrews. (Take 6th St. Car.) The Rev. Ray O. Miller, S.D., Rector. Holy Communion, 7:30; Sunday School, 9:30; Morning Prayer, 11 o'clock. The Rector preaches.

ST. STEPHEN'S CHURCH, HOLLYWOOD
Hollywood Boulevard at Ivar Avenue. Rev. Phillip A. Easley, Rector.
Services 7:30, 11:00 a.m; 7:30 p.m.; Church School, 9:30 a.m.

CALIFORNIA STATE SPIRITUALIST ASSOCIATION.

UNITY SPRITUALIST CHURCH
California Hall, Cor. 30th & S. Main St.
Sunday Service at 8 P.M.
Lecture by Mrs. Alma Jones
Messages by Mrs. Jessie A. Bennett and L. Madison Norris. Silver offering. Message service every Tuesday at 8 p.m. by L. Madison Norris.

SPIRITUALIST.

CENTRAL SPIRITUALIST CHURCH
730 South Grand Avenue
REV. ELIZABETH R. COURTNEY, Pastor
Sunday, 1:30. Healing—W. H. Healy; Carl Sens. 2:30 Message Service and Circles Mrs. Courtney, Mrs. Bennett and others. 7:30, Trance Lecture by the Pastor; Subject received from the audience; Messages Wednesday, 7:30 Message Service and Circles. 7:30 Message Service, Mrs. Courtney answers sealed questions on Sunday and Wednesday evening.

THE ANGELUS SPIRITUAL TEMPLE
Helen C. King, Pastor, holds services Sunday evening at 8 o'clock.
Demonstration through Psychic Law. Tests and messages both in verbal and automatic writings. Readings and Healing daily. Hours, 10-5. Phone 23781. 1929 South Flower Street. Take West Washington Car.

NAZARENE

THE FIRST CHURCH OF THE NAZARENE
Sixth and Wall Streets. Rev. Charles H. Babcock, Pastor
Sunday School at 9:30 a.m. Sermon at 11 a.m. by the pastor. Subject, "God's Great Revival." A great afternoon service for praise and testimony at 3:00 p.m. Mr. Louis Jones will be in charge. Young People's Evangelistic Meeting at 6:00 p.m. Prof. J. E. Moore, Leader. Great Evangelistic Meeting at 7:30 p.m. Sermon by the pastor. Subject, "The Trouble With the World-Abounding Sin." Special music and song by the orchestra and choir. Prof. J. Moore, choir director.
A HEARTY WELCOME TO ALL

UNITARIAN.

FIRST UNITARIAN CHURCH
925 South Flower St.
Rev. E. Burdette, Minister.
Sunday Service, 11 A. M. Sermon, 1820-1920. Church School, 9:45 A. M. Classes for all. Adult Class, Dr. F. D. Ballard, Lecturer.

MISCELLANEOUS

COMING
FLORENCE CRAWFORD
Editor of The Comforters
Next Sunday, December 5th, 8 P.M.
CHORAL HALL
Philharmonic Auditorium Bldg.
Fifth and Hill Sts.
Beginning Special Series
"The Faith That Demonstrates"
Open to All—Tell Your Friends

METHODIST.

Trinity Methodist
(Not Trinity Auditorium)
Corner 12th and Flower
"BOB" SHULER
11 a.m. Subject:
"PILGRIMAGING"
7:30 p.m.—Subject:
"SHOULD STAGE ARTISTS BE MORAL?"
Not my question, but the question of ... in grand opera, and since he asked it, I'll answer it for him.

WESTLAKE METHODIST CHU
EIGHTH & BURLINGTON—Take any Seventh w. Ninth street car.
REV. THOMAS OLIVER GRIEVES, Pastor.
9:30—Bible School—Organized For All Ages.
11 A.M.—God's Chosen People—Americans.
Duet—"Forever with the Lord," Mesdames Dietz and Tyler.
Solo by Mrs. O. R. Dietz, "O Divine Redeemer," Gounod.
Violin, Piano and Organ Accompaniment.
6:15—Prof. Roy Malcom, Ph. D., "Americanism for ..."
7:15—"Plymouth Rock and God's Providence."
Illustrated by Stereopticon Pictures.
Attention: Hikers and Sierra Club Folks—Lloyd Austin Lectures ...

CHAUTAUQUA HEALTH LECT...

ASBURY METHODIST CH...
146 North Workman
J. C. ELLIOTT, Lectur...
Sunday, 11:30 Rev. K. F. Gates, Our Debt to the Pa...
Sunday, 7:30 Relation of Religion and Health, A ...
Monday, 7:30. Prevention of Disease by Natural ...
Tuesday, 2:30 Chief Causes of Disease. Prevention ...
Tuesday, 7:30 Scientific Breathing for Health, Long ...
Wednesday, 7:30 Balanced Ration for Health, Food ...
Wednesday, 7:30 Disease and Death from a Physical ...
Thursday, 7:30 Shattered Nerves, Their Restoration ...
Thursday, 7:30 Rheumatism. Cause, Prevention, Cu...

UNIVERSITY METHODIST CHURCH
Will A. Betts, D.D., Pa...
West Jefferson & MacC...
11 a.m., "The Force that Tri...
7:30 p.m., "Moral Insanity"
Special Musical Even...

FIRST METHODIST EPISCOPAL CH...
Will Hold Services at Trinity Auditorium, Grand Avenue at Ninth ...
ELMER ELLSWORTH HELMS, Pastor.
11:00 a.m.—"FOR LOVE IS OF GOD."
7:30 p.m.—"NOBODY'S WORLD—ANYBODY'S WORLD."
Helms' summer observations in Europe.
MUSIC:
A. M.—Ruth Pinkerton, "Thou Will Keep Him in Perfect Peace." ...
Large chorus. P. M.—Harry S. Robinson, "La Marseillaise." ...

CHRISTIAN.

FIRST CHRISTIAN CHUR...
Hope Street at Eleventh
Pastor—Edgar Fay Daugherty—Preache...
Morning sermon: "Why the Puritan?" Mr. ...
Evening sermon: "The Puritan and Religion ...
L. A. Gould. (With Stereopticon.)

THE BROADWAY CHRISTIAN CH...
223 N. Broadway—Opposite Courthouse.
Morning Service, 10:45. Evening, 7:30. Tran...
invited. The Church which stands for the Old ...

WILSHIRE BOULEVARD CHRISTIAN CH...
M. HOWARD FAGAN, Pastor.
Wilshire Boulevard and Normandie Ave. West ...
11:00 A. M.—"The Bible—God's Wonderful ...
7:30 P. M.—"The Last Night in Sodom"
Prelude—Moving Pictures.
Special Music by the Church Quartet.
THE CHURCH WHERE YOU ARE A STRANGER BUT ...

HIGHLAND PARK CHRISTIAN CH...
5200 Monte Vista St. (Take Garvanza Car)
Evangelist Alden Lee Hill, Preacher.
11:00 a.m.—"The Pilgrims' Book." 7:30 p.m.—"The Ideal Husband." ...
sage is a symposium by married women."

MAGNOLIA AVE. CHRISTIAN CH...
35th and Magnolia. C. C. Sinclair, minister. A. M. "Apostle ...
P. M. "The Book of the Pilgrim Fathers."
Take West Adams or University Car.

PRACTICAL CHRISTIANITY

UNITY SCHOOL OF CHRISTIAN...
EMMA H. LUKE
Sunday service 11, Sunday School 9:45, Ramona Hall, 249 South Hill St. At ... St., Room 210, Sunday, Wednesday, Friday, 11:45 a.m. Monday, Friday, 7:30 ... Thursday, 3. Silence daily at 12. Literature for sale. Hall open ...

NEW THOUGHT.

SUNPHONE SERMO...
EVERY SUNDAY IN THE ASSEMBLY ROOM HOTEL ALEXANDRIA (FIFTH AND SPRING)
By T. J. Shelton
Preacher—Writer—Teacher—Editor of Scientific Christia...
November 28th—Subjects:
11:00 A.M., "RESIST NOT EVIL."
8:00 P.M., "MY THREE VISITS TO THE ..."
FREDA WEBER SOLOIST

UNIVERSAL NEW THOUGHT STUDIO
Sixth Promenade Brack-Shops, 321 West 7th St. ... cars
LIBRARY AND LECTURE ROOM.
Sunday Lectures { 11:00 A.M.—Jessie W. Sanders. 8:00 P.M.—William H. Wh...
On Thursday at 2:30 p.m., James E. Dodds will lecture at the ... Studio. Subject, "CONCENTRATION."
Free Lectures at Noon Daily. Complete Program Suggested ...

MARGARET C. LaGRANGE, Pastor
FIRST EMERSON CHURCH
Topic: "Messages From the World's Great ..."
Lecture and Junior Church, 11 a.m.—Lyceum, Classes for all ...
Services, Friday Morning Club, 940 South Figueroa ...
Reading Rooms, 540 Marchants National Bank Building.

CHRISTIAN SCIENCE.

CHRISTIAN SCIENCE
Services are held in the following Christian Science Churches:
First Church—1266 S. Alvarado St., Sunday, 11 a.m.; ... p.m.; Wednesday, ...
Second Church—845 W. Adams St., Sunday, 11 a.m.; ... p.m.; Wednesday, ...
Third Church—724 S. Hope St., Sunday, 11 a.m.; ... p.m.; Wednesday, ...
Fourth Church—131 Avenue 57, Sunday, 11 a.m.; ... p.m.; Wednesday, ...
Fifth Church—7107 Hollywood Blvd., Sunday, 11 a.m.; ... p.m.; Wednesday, ...
Sixth Church—E. 42d & Wadsworth, Sun., 11 a.m.; ... p.m.; Wednesday, ...
Seventh Church—315 7th St., San Pedro, Sunday, 11 a.m.; ... p.m.; Wednesday, ...
Eighth Church—846 W. 161st, Gardena, Sunday, 11 a.m.; ... p.m.; Wednesday, ...
Ninth Church—430 S. New Hampshire, Sunday, 11 a.m.; ... p.m.; Wednesday, ...
Tenth Church—936 W. 49th St., Sunday, 11 a.m.; ... p.m.; Wednesday, ...
Eleventh Church—1954 E. First St., Sunday, 11 a.m.; ... p.m.; Wednesday, ...
Society, Culver City, 7120 McMillan St., Sunday, 11 a.m.; ... p.m.; Wednesday, ...
Society, Van Nuys, 312 Friar St., Sunday, 11 a.m.; ... p.m.; Wednesday, ...
Reading Rooms, Down Town—Rm. 703, 354 S. Spring St.; Pasadena, ...
FREE LECTURES ON CHRISTIAN SCIENCE by Members of the Board of Lectureship of the Mother Church, The First Church of Christ, Scientist, in Boston, Massachusetts, will lecture as follows: ... Miss Mary G. Ewing, C.S.B., in Second Church, 4 p.m.; ... Dr. John M. Tutt, C.S.B., in Philharmonic Auditorium, ... noon; also in Highland Park Ebell Clubhouse, 131 Avenue 57, ... Fourth Church, 4 p.m. NO TICKETS ARE REQUIRED.

...nday

METHODIST.

Trinity Methodist, South
(Not Trinity Auditorium)
Corner 12th and Flower
"BOB" SHULER
11 a.m. Subject:
"PILGRIMAGING"
7:30 p.m.—Subject:
"SHOULD STAGE ARTISTS BE MORAL?"
Not my question, but the question of Georges ... in grand opera, and since he asked it, I think I... answer it for him.

...E METHODIST CHURC...
...INGTON—Take car Seventh or Ninth Street ...
...OMAS OLIVER GRIEVES, Preacher.
School—Organized For All Ages.
...od's Chosen People—Americans.
...with the Lord," Mesdames Dietz and Taylor.
...R. Dietz, "O Divine Redeemer;" Gounod.
...and Organ Accompaniment.
...lcom, Ph. D., "Americanism for To...
...ock and God's Providence."
...tereopticon Pictures.
...ers Club Folks—Lloyd Austin Lectures here Jan. ...

...UA HEALTH LECTU...
...URY METHODIST CHU...
...orth Workman Admissi...
J. C. ELLIOTT, Lecturer
...:00 Rev. E. F. Gates, Our Debt to the Past.
...:30 Relation of Religion and Health. J. C. ...
...:00 Prevention of Disease by Right Living.
...:30 Chief Causes of Disease. Preservation of ...
...:00 Scientific Breathing for Health, Long ...
...:00 Balanced Ration for Health, Foods and ...
...:30 Disease and Death from Foods. Demon...
...:00 Shattered Nerves, Their Restoration.
...:30 Rheumatism. Cause, Prevention, Cur...

Will A. Betts, D.D., Pastor
West Jefferson & MacClintock
11 a.m., "The Force that Triumphs"
7:30 p.m., "Moral Insanity"
Special Musical Evening

...ODIST EPISCOPAL CHU...
Trinity Auditorium, Grand Avenue at Ninth Stre...
...N ELLSWORTH HELMS, Pastor.
...IS OF GOD."
...WORLD—ANYBODY'S WORLD." Based ...
...bservations in Europe.
MUSIC:
...Song Will Keep Him in Perfect Peace," from ...
..., Robinson, "La Marseillaise," Chorus and ...

CHRISTIAN.

...RISTIAN CHURC...
...lope Street at Eleventh
...dgar Fay Daugherty—Preacher
...: "Why the Puritan?" Mr. Daugherty.
...: "The Puritan and Religious Liberty."
Stereopticon.)

...AY CHRISTIAN CHUR...
...oadway—Opposite Courthouse.
...45. Evening, 7:30. Transient ...
...urch which stands for the Old Boo...

...LEVARD CHRISTIAN CHURC...
...HOWARD FAGAN, Pastor.
...Normandie Ave. West Sixth S...
"The Bible—God's Wonderful Book"
"The Last Night in Sodom"
...Pictures.
...Music by the Church Quartet.
...ERE YOU ARE A STRANGER BUT ONCE.

...ARK CHRISTIAN CHU...
...ite Vista St. (Take Gaviota Car)
...rched Alden Lee Hill, Preacher.
...ook," 7:30 p.m.—"The Ideal Husband."
...ed women."

...VE. CHRISTIAN CHUR...
...C. Sinclair, minister. A. M. "American ...
..."The Book of the Pilgrim Fathers."
...West Adams or University Car.

...ACTICAL CHRISTIANITY

...OOL OF CHRISTIANITY
EMMA H. LUKE
...d 9:45, Ramona Hall, 749 South Hill. At 211 ...
...day, Friday, 7:45; Monday, Friday, 1; Wed...
...ib. Literature for sale. Hall open 10 to 3:30.

NEW THOUGHT.

...ONE SERMONS
...NDAY IN THE ASSEMBLY ROOM
...EXANDRIA (FIFTH AND SPRING)
T. J. Shelton
...er—Editor of Scientific Christian (20th year)
...mber 28th—Subjects:
...M. "RESIST NOT EVIL."
"THREE VISITS TO THE SUN."
...DA WEBER SOLOIST

NEW THOUGHT STUDIO
...ack-Shaw, 521 West 7th St. Tel. 62283.
...RY AND LECTURE ROOM.
11:00 A.M.—Jessie W. Boerstler.
8:00 P.M.—William H. Wise.
...s E. Dodds will lecture at the Universal New Th...
...Subject, "CONCENTRATION."
...ily. Complete Program Supplied on Re...

...T C. LaGRANGE, Pastor
...MERSON CHURCH
...rom the World's Great Religio...
...rch, 11 a.m.—Lyceum, Classes for All, 6:30.
...ning Club, 940 South Figueroa Street.
...0 Merchants National Bank Building.

CHRISTIAN SCIENCE.

...TIAN SCIENCE
...ollowing Christian Science Churches:
...St., Sunday, 11 a.m.; 8 p.m.; Wednesday, 8 p.m.
...St., Sunday, 11 a.m.; Wednesday, 8 p.m.
...Sunday, 11 a.m.; 8 p.m.; Wednesday, 8 p.m.
...Sunday, 11 a.m.; 8 p.m.; Wednesday, 8 p.m.
...Blvd., Sunday, 11 a.m.; 8 p.m.; Wednesday, 8 p.m.
...worth, Sun., 11 a.m.; 8 p.m.; Wednesday, 8 p.m.
...an Pedro, Sunday, 11 a.m.; Wednesday, 8 p.m.
...ardena, Sunday, 11 a.m.; Wednesday, 8 p.m.
...ngeles, Sunday, 11 a.m.; Wednesday, 8 p.m.
...Sunday, 11 a.m.; Wednesday, 8 p.m.
...St., Sunday, 11 a.m.; Wednesday, 8 p.m.
...lan St., Sunday, 11 a.m.; Wednesday, 8 p.m.
...t., Sunday, 11 a.m.; Wednesday, 8 p.m.
...Rm. 703, 354 S. Spring St.; Rm. 214, 270 W.

...RES ON CHRISTIAN SCIENCE.
...urship of the Mother Church, the First Church ...
...hemistic, will lecture as follows: Friday, ...
...in Second Church, 8 p.m.
...Philharmonic Auditorium, 427 West Fifth Street.
...ell Clubhouse, 131 Avenue 57, under the auspices ...
...CKETS ARE REQUIRED.

...X PLUM FOR ...RS. ROBERTSON

...Women Here Back Ebell Head for State Chief.

Joaquin Valley Also Has Presidential Aspirant.

Fitzgerald, Mrs. Flagg Have Their Supporters.

BY MYRA NYE.

...Matthew S. Robertson is be...mmed here for president of ...ifornia Federation of Wom...Clubs, though the State elec...n is still six moons off and the ...balloting will intervene, ...prospects of all sorts of un...happenings to gum up the go... ...sectional favorites.

...s this way: Mrs. Aaron ...capable and pretty and pop...lar, served one term as presi...nt, he is from the north. Then ...ould not the South have the ...xt, say those who hail ...m the Tehachepi. ...f we know it," come right ...m the San Joaquin Valley club ...om, who are very strong ...r W. A. Fitzgerald. ...r Mrs. Fitzgerald just escaped ...State meeting at Coronado ...go, from being elected to ...ffice or another—I believe it ...s presidency—but the wheels ...ng and she landed in the ...ential chair instead. ...he missed it then, now is ...ome argue some of the wise...r sisdom, even some who ...n this part of the State, ...ention is to be held in ...mante Valley, which gives ...Joaquin folks a big advan... ...They will all be there and ...ll all vote for Mrs. Fitz...

...e have her otherwise ...," chorus the followers of ...Robertson, who is so popu...r she has been mentioned for ...ffice under the sun, stars, ...clouds. Unless something ...s there will be a split. ...ey watch Mrs. Robertson, ...r boosters. ...group of women proposes ...the head of the Los Angeles district. "Two small potatoes," say many. Others argue that she is in line for vice-president at large. "Oh, no, that is Mrs. Sidney Thomas Exley's legitimate goal," is the reply.

Opponents of Mrs. Fitzgerald say that she no longer lives in Fresno but in San Francisco and that she may go to New York soon. In that case they would put Mrs. Mollie Bloom Flagg in her place.

Backers of Mrs. Robertson say it was she who was one of the fairy godmothers at the christening of the State Federation. It was her paper given in those days before all the influential clubs that was the greatest influence in forming the federation. Before her day as president of Ebell that big club withdrew from the State. That was not her fault. In fact it was largely through her influence as president the last two years that it was brought back into the fold.

CANNOT RECALL HIS PAST.

An effort is being made by the police to find the home of E. H. Morrison, a blind man 40 years of age, who strayed into the Elks' Lodge Building at Pomona. It is believed that he wandered from some sanatorium near Los Angeles, but nothing of his former life can be learned. He is described as a blonde, 5 feet 8 inches tall.

Draw a Diagram Of Your Foot

...t your foot on a piece of paper and outline it with a pen... Then compare your diagram with the shape of the sole ...r shoes you are wearing.

...that the inside line of your foot is straight. That being ...e inside line of your shoes should also be straight. ...n't it? It is straight in Ground Gripper Shoes. They ...ake the actual shape of the foot. They give you com... They overcome bunions and corns, and crowded toes, ...other unnatural conditions of the feet.

...H. Fontius ...Ground Gripper Shoes
616 SOUTH HILL ST.
Phone 19139

For men, women and children.

...GROUND GRIPPER ...OES
"A Place for Every Toe. Every Toe In Its Place"

She knows why!

THE same uniform richness that makes Ghirardelli's so "smooth" in the cup makes it work smoothly in the oven. Besides, it saves fussing with bar chocolate—it's already *ground*, ready for you! At your grocer's—in ½ lb., 1 lb. and 3 lb. cans.

Say "Gear-ar-delly"
D. GHIRARDELLI CO.
Since 1852 San Francisco

GHIRARDELLI'S
Ground Chocolate

TO THIN PARK FOR CHARITY.

Free Christmas Trees to be Secured for All Local Organizations.

Free Christmas trees for all local charitable institutions have been promised by Mrs. Sloan-Orcutt, president of the Park Commission.

It was made known last night that a number of sizeable evergreens are to be trimmed out at Elysian Park and the Park Commission is ready to send them to charitable institutions desiring them. Applicants for these Christmas trees should call at room 301, Normal Hill Center.

WOMEN'S WORK, WOMEN'S CLUBS.

BY MYRA NYE.

Friday Morning Club.

Playing the mystical, difficult aria from the Russian opera, "Coq d'Or," by Rimsky-Korsakov, Sol Cohen, the violinist who recently came here from New York, was the surprise of the program at the Friday Morning Club yesterday. He appeared unannounced to illustrate the music-lecture of Prof. Alexis Kall, who spoke on "Mysticism in Russian Music." Mr. Cohen, whose musical education was acquired in Paris, Budapest and Prague, as well as in America, for he is an American, having fought for his country in the front-line trenches, demonstrated in this aria, which is a high hymn to the rising sun, a precision of rhythm and technique that was secondary only to the emotion he evoked by his mastery of his instrument.

Prof. Kall began by telling of the mysticism in the religious music of the Russians in the eastern part of the city, saying it was only a small example of the quality that persists through Russian music of all time. All Russians, he said, are waiting perpetually for some miracle to happen. This expectancy of the miraculous is the theme of the opera, "The Invisible City," by Rimsky-Korsakov, which Prof. Kall illustrated by his own playing at the piano. The score of the music is possessed by no other individual in America and Prof. Kall said he was not now at liberty to tell in what difficult way he copied it from the one in the Congressional Library in Washington.

"Only a miracle can save Russia in its terrible throes of the present time," Prof. Kall concluded. "With thousands of others of my country I await that miracle," he added.

Mr. Cohen was introduced as a luncheon speaker by a "fellow-soldier," Miss Wilamen Wilkes, who, two years ago, was introduced in France by Mr. Cohen. She said she would say nothing of his talent, but merely wished to introduce him as "a good soldier."

The second speaker was Edward Everett Horton, leading man of the Wilkes Stock Company, who expressed himself throughout his breezy epigrammatical talk as delighted with the progress of his art in Los Angeles.

"As musicians are coming more and more to speak of Los Angeles as a musical center, so too do I see the great progress in things histrionic," he said. "A decade ago I doubt if we could have had an audience to enjoy such a whimsical play as 'Clarence.' Now night after night every shaded meaning, whimsy and hidden line and action goes over the footlights. Even in the schools this progress is manifest. Where ten years ago a darby show or a musical comedy of doubtful merit would be chosen, today the schools are putting on such plays as 'The Melting Pot,' 'Disraeli,' or a Shakespearan play."

Miss Theresa Levy, representing the club in Red Cross work, announced that 5280 memberships had been secured, with constant additions expected until the end of the drive on Tuesday.

Parliamentary Club.

A meeting of the Gleason Parliamentary Club will be held today at the home of the president, Mrs. J. W. Gleason, 1110 West Thirtieth street, from 2 to 4 p.m. The board meeting will be at 1 p.m. A parliamentary drill will be conducted by Mrs. John R. Dudley.

The program which follows will include a debate upon the subject, "Shall Women Give up the Battle for Community Property Rights?" The leaders will be Mrs. Ellen French Aldrich, and Mrs. Robert Dupuy. Mrs. F. T. Bicknell will tell of "Parliamentary Points" upon her trip East. Mrs. Gleason, who has been attending the southern district convention held in Imperial Valley, and was the honored guest and speaker of the day at special meetings on Friday and Saturday of last week, will be at home in time for the meeting today.

PLAINTIFF'S WITNESS SUPPLIES SURPRISE.

CAUGHT IN LIBEL CASE RAID, HE GOT A SUSPENDED JAIL SENTENCE.

D. B. Himebauch, one of the men caught in the raid of the police "bomb squad" and operatives of the American Legion at the Rex pool hall on the night of December 13 last, called by the plaintiff's attorney in the $25,000 libel suit of Mr. Merrill against The Times-Mirror Company, furnished a little surprise during the trial of the suit before Judge Hewitt yesterday. Himebauch, who says he is a chauffeur, was taken to the police station on the night of the raid and the evidence showed that he was sentenced to the City Jail for thirty days. Sentence, however, was suspended.

Other witnesses who testified for Mr. Merrill included John V. Henry, city marshal of Redondo Beach, who said he knew Mr. Merrill as a rancher and road worker and that his reputation was good. Louis Field testified to the same effect. J. W. Hodges, now a police sergeant, testified he was on the beat including the Rex pool hall and had been told by his sergeant to look out for the place as gangs of vagrants hung around it. On one occasion, he said, Mr. Merrill has asked him to take a man out of the place who was disorderly and he said he did. The reputation of the place in general, he said, was bad.

N. J. Sanserino, a clerk, and Ted Levin, a prize fighter, who were caught in the raid and later released at the pool hall, testified they never saw any disorder at the hall.

RINDGE TRIAL BEGUN.

Libel Case Against Beach Newspaper Being Fought in Court.

The $10,000 libel suit of Mrs. May K. Rindge against the Santa Monica Outlook, based on an article published by the Outlook last April 3, went to trial in Judge Wood's court yesterday. Mrs. Rindge testified that the publication of this article hurt her feelings and that she became ill. She is represented by Attorneys Anderson and Newby. Francis J. Heney is counsel for S. E. De Rackin, proprietor of the Outlook, who pleads justification.

The article refers to Mrs. Rindge's reputed attitude toward settlers in the Malibu Mountains.

MONSIEUR,

Is it not almost time to be remembering New Year's Eve at the Alexandria? Tables can now be reserved. —[Advertisement.

Pasadena FURNITURE CO. Ten Floors in a Location that Enables Us to Sell for Less Pasadena FURNITURE CO.

Today—Until Noon

(We Close at Noon on Saturdays)

9x12 Axminster and Wilton Velvet Rugs

$43.50

Many of the rugs in this assortment were originally priced at more than double this low price of $43.50. All are perfect rugs in every way and desirable as to color and design.

Both large and small patterns are represented in the assortment which is large enough to afford ample choice. We offer this great special value as an example of our ability to sell for cash at lower prices because of our easily accessible yet comparatively inexpensive location.

All Overstuffed Furniture Reduced from 20 to 50 Per Cent

This includes a number of fine davenports and chairs in the more expensive coverings, such as mohair, frisette, etc.

All upholstered furniture in denim to be covered to your order is offered at a uniform reduction of twenty per cent off on our low cash prices. Main and Seventh Floors.

Fibre Furniture at Half Price

A varied assortment of pieces in brown, grey and ivory enamel and natural finish. Durable reed-like furniture made of strong twisted fiber suitable for use in most any room.

A special clearance at exactly half our former low cash prices. Basement.

All Enameled Hickory Furniture At Half Price

This includes a number of tables and chairs suitable for breakfast room use. Finished in ivory enamel with delicate antique shadings of brown, green and blue. Ideal furniture for sun room or porch at half our former low cash prices. Basement.

All Bedroom Furniture Reduced 20 to 50 Per Cent

This includes our splendid assortment of complete matched suites in the new high class Period style adaptations from which any number of pieces may be selected at the reduced prices in addition to the plainer styles. Separate pieces that were formerly parts of suites are offered at half our former low cash prices. Entire Fourth Floor.

Reed Furniture at Half Price

A varied assortment of pieces in the natural and grey finish suitable for use in various rooms. Offered for quick clearance at half our former low cash prices because our greatly enlarged assortment of Wickercraft does not permit space for handling these lines. Basement.

All Gas Ranges and Refrigerators Reduced

We buy these lines direct from the factory in car lots and sell at very low prices for cash; therefore the present reductions enable you to effect a substantial cash saving, as comparisons of value will prove. Basement.

All Dining Furniture Reduced 20 to 50 Per Cent

This includes our splendid assortment of complete matched suites in the new Period style adaptations as expressed in mahogany, walnut and Spanish oak. Many odd pieces are offered at exactly half our former low cash prices. Entire Fifth Floor.

Hickory Furniture at Half Price

This includes nearly all of our assortment of outdoor furniture in maple and hickory and provides a large assortment of the popular rustic hickory furniture at half our former low cash prices. Basement.

All Bedding at One-Third Off

Choose from our entire line of fine blankets, comforters, pillows, crib bedding, etc., at a third off on our low cash prices.

This opportunity is yours because we need the space now occupied by the Bedding Department for our rapidly growing Drapery Department. Mezzanine Floor.

Deliveries Everywhere

Located in Pasadena

Pasadena FURNITURE CO.

Closed at Noon Saturdays

83-91 North Raymond Ave.

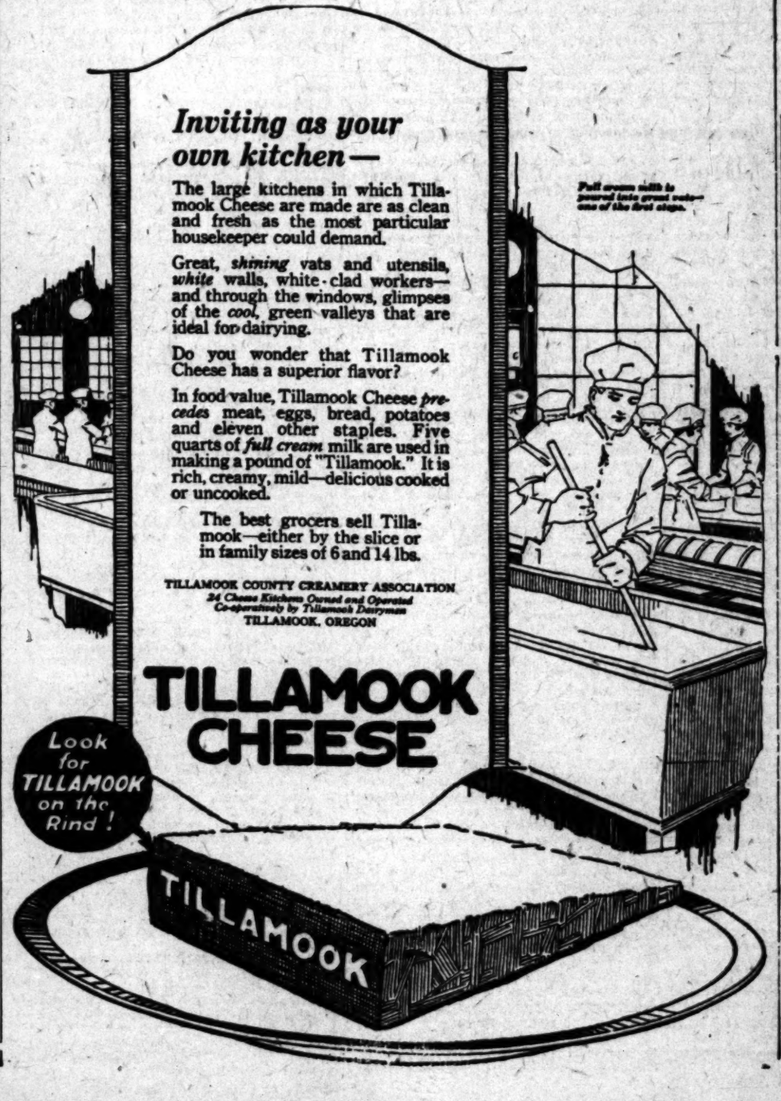

Inviting as your own kitchen—

The large kitchens in which Tillamook Cheese are made are as clean and fresh as the most particular housekeeper could demand.

Great, *shining* vats and utensils, *white* walls, white-clad workers—and through the windows, glimpses of the *cool*, green valleys that are ideal for dairying.

Do you wonder that Tillamook Cheese has a superior flavor?

In food value, Tillamook Cheese *precedes* meat, eggs, bread, potatoes and eleven other staples. Five quarts of *full cream* milk are used in making a pound of "Tillamook." It is rich, creamy, mild—delicious cooked or uncooked.

The best grocers sell Tillamook—either by the slice or in family sizes of 6 and 14 lbs.

TILLAMOOK COUNTY CREAMERY ASSOCIATION
24 Cheese Kitchens Owned and Operated Co-operatively by Tillamook Dairymen
TILLAMOOK, OREGON

"Some" Taste

That's what you'll say when you bite into a sandwich made with APROL Brand Sardines.

Sardines packed in Smoked APROL have that delicious "kippered" taste that satisfies that longing for a light yet appetizing food. Get a can at once from your grocer.

Sardines in Straight APROL—
Sardines in Smoked APROL—
—Quarter-Oil Pack Cans, 20c.

APROL — Superior salad and cooking oil.
—Half Pint bottles, 50c.
—Quart Cans, $1.50.
—Gallon Cans, $5.00.

APROL BRAND APRICOT KERNEL PASTE — for making macaroons, cakes, candies, etc., at home.
—Half Pound Cans, 50c.

APROL Products are manufactured by the W. J. Bush Citrus Products Company, National City, California. Trade supplied through all wholesale grocers.

MILK AND CREAM
SATISFACTION GUARANTEED
We deliver to all sections of the city and Hollywood. We have our own dairy farm at Hobart Station. Your patronage will be appreciated. Phone us for service.
Burr Creamery Corp., 798 Towne Avenue
LOS ANGELES
Phones: Main 898 Home 10787

COLYEAR'S FIREPROOF STORAGE
60577 615 SO. SAN PEDRO ST. MAIN 1117
STORE YOUR FURNITURE IN
PRIVATE LOCKED ROOMS $1.50 PER MONTH
MOVING PACKING SHIPPING

PUBLISHERS:
THE TIMES-MIRROR COMPANY.
OFFICERS:
HARRY CHANDLER, Pres. and Gen. Mgr.
MARIAN OTIS-CHANDLER, Vice-Pres. and Secy.
F. X. PFAFFINGER, Treasurer.
HARRY E. ANDREWS, Assistant General Manager and Managing Editor.
Harry Chandler, Harrison Otis-Chandler, F. X. Pfaffinger, Mabel Otis-Booth, Harry E. Andrews, Directors.

Los Angeles Times
EVERY MORNING IN THE YEAR.
DAILY FOUNDED DEC. 4, 1881—39TH YEAR.
Sworn average circulation for every day of October, 1920..... 81,512 Copies.
Sunday, Sunday only, average circulation for October, 1920..... 130,319 Copies.

OFFICES:
New Times Building, First and Broadway.
Branch Office No. 1, 619 South Spring Street.
Washington Bureau, 604 Hibbs Building.
Chicago Office, 411 West Monroe Street.
New York Office, 125 Fifth Avenue.
San Francisco Office, 742 Market Street.

LOS ANGELES (Loce Ahng-hayl-ais)

MEMBER OF THE ASSOCIATED PRESS.
The Associated Press is exclusively entitled to the use for publication of all news credited to it or not otherwise credited in this paper and also the local news published herein.

RAISING REVENUE.

Spain is going to increase its taxes on luxuries, but bullfights are still accounted as among the necessities of life.

HOME MAKING.

The United States has sent a thousand ready-made houses to France. Maybe that is why some of our own esteemed fellow-citizens are dwelling in tents on the hillside.

AT THE DOOR.

Bulgaria is begging for admission to the League of Nations, but Serbia and one or two other neighbors object. They feel that a period of probation is necessary and that Bulgaria should indicate an ability to clean her own house. She stands at the door with Germany.

HOT STUFF.

The reason why the cities are warmer than the open country rests largely with the people and the pavements. A scientist asserts that one-fifth of the heat of New York comes from its people. There used to be a few hot ones in New York for a fact, but most of them were snuffed out by the Eighteenth Amendment.

FARM COMFORTS.

In Michigan the Agricultural College is installing a radio-telephone service for some of the larger and distant farms. The farmer can get his weather and market reports by wireless and also be supplied with other daily intelligence of value. He can't talk back to central, but he can find out who was elected President and other little things like that. After, while no farm will be considered complete until it is wired for wireless.

THE MIKADO'S ARMY.

The Japanese War Department will worry along next year on $115,000,000. This is a cut of $5,000,000 from this year's appropriations and indicates that the government has no immediate intention of wiping California off the map. A hundred million dollars or so would hardly run Uncle Sam's War Department through a quiet week, but a dollar will go farther at Tokio than at Washington. Even when Uncle Sam goes fishing it takes a million beads to buy bait.

ETERNAL VIGILANCE.

The Federal Prohibition Director in New York has a plan that may interfere with the operations of the bootleggers. He proposes to furnish an official escort for every drop of liquor from the time of its withdrawal from the warehouse until it reaches the ultimate consumer. This method would be rather expensive and the escort would have to be large enough to watch one another as well as the whisky, but it should eliminate the middleman. However, there is always the question whether the ultimate consumer is really the person he is presumed to be. There is no absolute assurance that he himself might not have a strain of bootlegger in his veins.

WORK AND WAGE.

A labor-union leader declares that a workingman cannot maintain a family of five in the city on much less than $3000 a year. The bare necessities will cost him over $2600. It is interesting to note that the estimate appropriates an average of $500 a year for rent. That would indicate that the worker referred to hadn't been able to place himself in the home-owning class with most of the Los Angeles toilers. It might be said in passing that there are a lot of workingmen who will have to worry along through the winter on jobs paying less than $3000 a year. Some, in fact, will be favored if they have steady jobs at half that figure.

THE TURNOVER IN GREECE.

While in spirit the most democratic of European peoples the Greeks have unmistakably shown that they prefer their exiled monarch, Constantine, to the great Cretan, Venizelos. The defeat of the latter's government came as somewhat of a surprise to most European capitals. It was not generally thought that the Greeks would register a vote of want of confidence in the man who has done so much for them and who so gamely battled for his country throughout the struggles of the Peace Conference. In the United States, where men are measured without regard to the color of their blood, Venizelos has appeared to stand head and shoulders above Constantine. He was on the side of the Allies from the first, while Constantine was pro-German for two reasons—one because his wife is a sister of the former Kaiser, and the other because he believed it to be impossible for Germany to lose the war. Constantine placed his money on the wrong war horse. Long before Germany precipitated the great conflict he had been told of the vast stores of munitions and thoroughly believed that the Germans would be in Paris within sixty days after the first shot was fired. He was so convinced of the invincibility of the Teutons that he played with the Allied representatives who sought to win him to the side of right and never for a moment seriously considered joining them. He did not want to be on what he felt sure would be the losing side. The day came when, as one writer put it, the Allies unceremoniously kicked Constantine down his palace stairs and he sought a haven in Switzerland, where in due time he learned of the defeat of the "invincibles." Now the changeable people want him back, thus creating a difficult problem for France and Great Britain.

IF NO DIVORCES, WHAT?

Criticism of "the divorce evil" is so widespread and so severe that it challenges the attention of thoughtful citizens. The spectacle of a man engaging in a half-dozen marital episodes before reaching middle life causes us to wonder if he is not induced to take each new vow under the belief that marriage is no longer a serious matter; that he can indulge himself in the happiness of a delightful relationship and assume obligations which he has no intention of discharging; that he can pick the red rose and leave the thorn—for the most part—to his victim; that he can prove his total unfitness for the role of husband, to the satisfaction of the courts, and at the same time the court will relieve him of his previous distasteful relationship—of the wife that he is tired of, yet declare him legally eligible—after one year—to marry anyone else that comes along.

In view of this paradoxical condition it seems probable that our divorce laws, like other human creations, reflect the imperfections of their creators; and we may have laws some time that will not relieve the guilty from the burden of the greater part of the lifelong obligations he has so solemnly vowed to perform and reward his infidelity, by turning him loose to repeat his offenses on fresh victims.

But when we consider the situation of the other party—the innocent victim of him who violates his vows, breaks his contract and shows himself wholly unworthy of the trust and confidence reposed in him—it seems that she (or he, if the woman is at fault) should be the subject of our tender consideration.

Many are horrified at the increasing number of divorces that statistics show, and lament these facts as evidence of the degeneracy of our times. Yet divorces may be the lesser of two evils. They are better than a legal relationship wherein the hearts of the parties are as far apart as the poles, and instead of being ONE they are two very widely separated halves. Divorces are probably better than for one to suffer the torment of continual abuse and ill-treatment. Better to dwell apart in the sunshine of peace than together amid the rumble and roar and flash of anger and jealousy and dissension. In those "good old times" many a woman cowered timidly beneath the abuse of a brutal husband or grieved under the humiliation of a husband's unfaithfulness. She stayed and put up with it. Why? Was it because she wanted to share her husband with another? Or because she enjoyed a periodical beating? Or because she enjoyed taking in washing when her husband was at the saloon? Or did she love him so desperately that she could not part from him? Is it not more probable that her sufferance of him was due to the fact that she was not qualified for any other employment? That all she knew was housework? That her only alternative was to brave the humiliation of going home to mother as an object of charity or struggling in a fierce battle in the commercial world for which she was wholly unfitted? Why, the only thing she could do was to go on year after year enduring the agony of intolerable treatment and degradation. BUT the more liberal and compassionate policy of the present liberates a woman from such a warped and unnatural existence. Will the bright young stenographer of today who can support herself with her $25 a week tolerate the profane abuse, the brutality, etc., of such a mate when a decent existence is near at hand? Any self-respecting woman would prefer to earn her own living and be independent, rather than submit to such conditions or be under the mental and moral domination of another. Must a woman pay, by a lifetime of misery, for her girlish haste or indiscretion in marrying one whom "blind love" represented to her as "Prince Charming"? Will the objects of society be subserved by forcing the wife to remain with the husband for the sake of the children? Yes, let the children stay under "the refining influences of the home," where they can hear their father daily swear at their mother. In such homes is there any refining influence?

"What God hath joined together let no man put asunder!" By all means, yes. But when God joins two persons in holy wedlock He creates no such union as we have referred to above. When two hearts, lighted with holy zeal, two minds sweet with unselfishness, unite and join hands in service to God and man, no man can put them asunder; and if all were like these the halls of the divorce courts would be silent. But when selfishness and greed join hands, when impurity and malice or the evil person joins with the good person in so-called holy matrimony God does not join them together; He has nothing to do with it.

It is an inspiration to us all to observe the happy couple advanced in years, who have walked hand in hand through the sunshine and shadow of half a century; when one has fallen the other has lovingly assisted him to his feet, and if one has stubbornly strayed for a little time out into the forbidden fields of evil the other has patiently awaited his return and greeted him with sweet forgiveness. If the repeal of our divorce laws would result in transforming the thousands of unhappily married ones into unions like this we would say, away with them! But while human nature is frail and weak, stubborn and selfish, while some marriages create for one or both a hell on earth, it is perhaps a blessing that our laws provide a means of relief.

BEING GOOD BY LAW.

Former President Taft says that we are suffering from overenthusiasm in the devising of criminal laws to make people good and to reach results that in the very nature of things cannot be attained that way. Mr. Taft is strong for the rigid and impartial enforcement of the law, but admits that a plethora of unnecessary and unpopular laws makes that enforcement difficult. He declares that the time to give effect to popular opinion and to have proper regard for it is when laws are passed, and not when they are being enforced. Legislators must consider the possibilities and difficulties of enforcement in advance. We are becoming a nation of law-breakers because we have so many laws to break. The ex-President had the Volstead Act in mind for some of his argument, but he insists that the firm and unbiased application of the law is the only just and proper test that can be applied. If a law is wrong or unwise nothing will furnish proof so quickly as its complete enforcement.

Gov. Cox is down in Alabama bear hunting. But he is a poor shot.

BUYER AND SELLER.

The markets have been in the seller's favor for so long that the buyer's eyes were red with weeping. But the buyer is slowly but surely regaining his position of advantage and sellers will soon be again bidding for his favors, and that is the infinitely more wholesome trade condition. When the seller controls like a king all sorts of wasteful conditions are practiced and tolerated, because the ultimate cost can always be passed along to the consumer. Moreover, the numerous trade parasites, the speculators between producer and consumer, thrive with high prices and shortages, and these gradually become eliminated as profits disappear. When competition is keen commerce appreciates the necessity for wide and efficient economies—no one is so keen for economy as he who must practice it to save his skin.

While the producers and manufacturers have already responded desperately to the demand for lower prices, the retailer has not yet notably reduced prices to the consumer, and this effort to avoid loss on goods purchased when the market was high is natural enough. The retailers' position has been peculiarly difficult and uncertain and they have shown a marked reluctance to "cut their loss" and accept the situation of which the public is obviously cognizant. But this delay is checking trade, reducing production, causing unemployment and is conceded to be a dubious policy; for the sooner the stock is turned over and the inevitable condition recognized the better for all concerned. The return to normal is bound to affect the seller adversely for a time, but after his long spell of rich profit he must expect to take his turn at the discomfort which the buyer has suffered so long.

The public is wide awake to the fact that great changes are in the air, and the wave of post-war extravagance has long since worn itself out. And there is much compensation in conditions that compel everybody to scrutinize costs and practice economy, to save and conserve rather than spend and waste.

One factor that has helped to keep prices up is the substitution of time work for piece work in so many industries. Good pay for honest work, better pay for better production necessarily create the best effort and penalize only the shirkers.

The ends of progress and efficiency are infinitely better served when competition for the buyer's favor is rife, for then every producer and manufacturer seeks to offer the best value for the money, is keen for improvements and new inventions and better methods of distribution—and only genuine merit wins the rich rewards. When the seller is paramount anything goes. Why strive for greater perfection when the imperfect fetches such good prices?

It is therefore obvious that after a brief period of trade depression commerce will revive with greater vitality than ever, and those dealers who have been sagacious enough to anticipate the changing conditions will be the first to recover and reap the reward of virtue. Nobody likes taking losses, and it takes some courage to accept the inevitable and begin again. But this is certainly the way of wisdom and foresight at this time, and the sellers who are desperately hanging on to former prices are but postponing the revival of healthy, normal trade conditions.

OUR UN-AMERICAN FILMS.

A criticism of American films in the London Daily Mail is worthy of consideration, for it declares that the vast majority of them shown in England are curiously "un-American" and outrage the best ideals and principles of this great country.

"So many American films," declares the writer, "glorify crime and hold up justice and virtue as exceptional and remarkable, with the general implication that no one is decent as a matter of course, that even heroes and heroines can only rise to common decency under peculiar stress, and that the average individual is prone to dubious conduct, invariably justified and excused in the story, so long as everything comes out all right in the end."

The article cites numerous films to point the argument and remarks on the prevailing fondness for "crook" interest and belated reforms and the everlasting insistence upon wealth and prosperity as the chief essential of the reward of virtue. "Where virtue and common decency are portrayed they are always treated as exceptional, as something calling for particular praise and remark, whereas surely the average American, like the average Englishman, accepts these rather as normal conduct and anything else as abnormal. It is certainly to be regretted that so much of the film business in America is in the hands of an element that regards the most ordinary principles of good conduct as abnormal and remarkable, where it is only the contrary which could surely surprise and astonish average individuals."

The fact that the critic considers these films un-American brings a germ of comfort, but the criticism is often justified. It goes on to appeal for cleaner and more wholesome stories in which the normal ethics of good conduct are accepted as a matter of course rather than heralded as unusual and in which all forms of crime and law-breaking are held up to scorn and contumely, reaping the inevitable penalty and shame, which they actually do in all normal communities. It appeals for a discontinuance of those films which ridicule the police and the law and allow criminals, by luck and eleventh-hour repentances, to win the same final rewards as the consistently decent living.

But a great change is taking place in the production of films, and the fact that so many companies are now starring good authors of international repute must go far to remedy this indictment. The best brains of all nations are now being coopted for the films and there can be no question of the gratification occasioned the public thereby. The Times has always maintained that the vast majority of our people stand for decency, sincerity, wholesome adventure and romance, and if our un-American films have been spreading a contrary view of us as a nation it is time for reformation to set in. The producers who have so far catered to these better standards have certainly not lost money by it and, owing to the tremendous public influence they exert, we cannot insist too strongly upon these better standards being improved and maintained. American films portraying the real sentiments and high principles of our people can do more for the nation than all the diplomatists and politicians put together, for they are shown in towns and villages all over the world before peoples who have no other knowledge of us.

THE VANISHING COWBOY.

The cowboy, like the trapper, has almost vanished from the western picture. He lives now chiefly in Hollywood or in barnstorming troupes touring the country to stage such shows as the rodeos. He is no longer concerned with cattle, except as theatrical props; he is an actor, not a stockman.

Except in a very few places, he is gone from the range, and in these scattered spots where he still persists it is in reduced glory as a greatly modified type. He is likely to be as familiar with flivvers as with horses; he is as handy with the monkey wrench as with the branding iron, and as for six-shooters, he is more likely to carry a kodak.

The range itself is gone, barbed wire has taken its place, and unless he has had the spirit to become a movie actor he has sunk to be a ranch roustabout.—[San Francisco Chronicle.

THE LADIES, GOD BLESS THEM.

The women have vindicated their right to vote. Contrary to many prophets, they took a keen interest in the campaign and in the election. They went to the polls yesterday. They voted rapidly and intelligently.

A woman writer has remarked that, after all, women are 97 per cent human. The same broad considerations appeal to them that appeal to the men. But they have the advantage, at least for the present, of a less blind partisanship and of a fresher viewpoint.

The wholesomeness of their influence was shown in Kansas City yesterday when their votes, based on a devotion to the welfare of the home, swamped the controlled vote and the ghost vote of the river wards.

The franchise is a privilege and a responsibility. In a spirit of recognition of this twofold fact it has been accepted by the women.—[Kansas City Star.

EQUAL SUFFERING.

BY HARRY A. WILLIAMS.

Fair-minded, impartial jurist soaks two ladies, $5 each for failure to remove their hats in courtroom.

This judge believes in even justice, even if it ruffles the women.

Now that the ladies have been given equal suffering they are beginning to appreciate what it is.

Or, rather, that they took this suffering upon themselves, it is dawning on them what they have done.

Two suffer in the spot where but one suffered before.

Man and wife henceforth must suffer as one.

The punishment that comes with the ballot has not been divided, but doubled up on a body politic which already had the cramps.

As the fair sex is learning, the ballot carries with it added responsibilities and interferes with a vain display of millinery.

How about mama kicking through with the Christmas funds now that she has the ballot up her sleeve?

Helping papa on and off the car and buttoning his coat up the back.

When gentleman tips his hat shall lady return the salute?

Better still to declare an armistice and dispense with tipping.

Or reduce living expenses by dispensing with hats.

Rapidly unscrewing hat from overheated head and screwing it back on is an art which comes only with practice.

Almost any head except a square head will do for the daily workout.

Wooden head isn't safe as one might get splinters under the finger nails.

Lady tipping hat should make sure that false hair is firmly glued to scalp.

If she dragged her false hair off along with her hat people would think she was getting ready to strain the family soup.

Indications are that mamma will soon blossom out in a brown derby and that grandma will get a fireman's haircut.

Speaking of strained soup, why should it be manufactured in a network of Chinese queues?

That is, unless you prefer your domestic soup with a foreign flavor.

Nearly every lady carries a competent soup-strainer under her own hat.

Nobody wants to sit down to a French dinner with a Hongkong kick in the consomme.

After all, is it wise to filter the food out of the soup and leave it without life-sustaining qualities?

Not much restaurant soup is strong enough in the first place to stand the strain.

Food found in restaurant soup means that soup is playing an encore.

The food was dropped there by an earlier customer eating a matinee.

And the chef was too busy to salvage it for the bread pudding.

It was known that they stole the strawberries out of the shortcake and served them as a side dish at 50 cents a throw.

And that such thin slices of meat were cut that it was not necessary to have a surgeon administer an anesthetic to the roast before performing the operation.

That they have introduced air-filled sugar with a thousand bubbles guaranteed with every cube.

And that you have to be a trained "dip" to grab off an average of one toothpick at three sittings.

But denaturing the none-too-robust soup is the limit.

Next they will be boring larger holes in the macaroni with a gimlet and serving the shavings as pastry.

And possibly adding an extra charge for the larger holes.

But if the mock turtle is to be filtered every man should raise a beard and be his own soup strainer.

Mock turtle enmeshed in a set of strong whiskers would mean a hard struggle, but it would come through clean.

However, there are many men in view of the low purchasing power of the dollar and the price of serolene claim that they cannot afford whiskers.

The world's crop of money this year is the largest in several years, but much of the currency is of an inferior grade.

The American dollar is not without honor at the corner grocery except in its own country.

Here at home it has shriveled up until it looks like thirty cents.

It is suffering from that ailment known as "curly leaf" and must be sprayed with high-proof profiteer poison.

Red spider has eaten some of the blue ink off the French franc, and the boll weevil has been found boring holes in the English shilling.

The German mark has been hit by probably the hardest frost.

CARPETED HALLS.

Quick spin the looms that weave the golden hues and red and amber colors of the carpeting of the woods. Quick spin the looms that prepare for the coming king the carpeting of his glory. A myriad unseen hands seize the fabric from the loom of the sun, and they are the hands of the winds. A million unseen hands spread the carpet in the woods, and they are the hands of the winds. A parti-colored carpet, indeed! As the covering is stretched upon the soil it covers all the blackness and blight of the past, and age is laid under the glory of the latest contribution of the trees and the sun and the winds for the honoring of winter.

Presently it will be stripped from the soil as the pageantry of winter bears the monarch to his white throne. The frost and the aids of this active devotee of the somber sovereign shall tear away the carpet of autumn that the pure white covering of the snow may be laid in its place. Then shall the king find the wonder of the change from the colors of autumn to the dead of winter, and he will be sorrowful. So have the ages ordained that he shall reign amid scenes of perpetual white, unrelieved, save as the shadow bands fall athwart the white, or as the moongirt clouds shall mirror in its sheen.—[Baltimore American.

The American's Creed—for you and me.

NOBLESSE OBLIGE

By John Strong.

SUCCESS.

"Hello, Dick, awfully glad to see you; haven't seen you in years. How are you and how're all the folks?"

"Fine and dandy, John; made enough to pay the freight and came out to Los Angeles to spend a few in looking over God's country!"

"Wife and family all well?"

"Sure thing! Wife's with me. Son Bob has got a job with the big steel mills and is raking in over $10,000 a year; some success, what?"

Money and the things money will buy—luxury—is the standard of success that history tells us has killed every civilization. It will as surely kill ours if we fail to profit by the lessons of history.

Why didn't Dick, in telling of his boy's success, say: "Bob has grown into a fine upstanding man, good principles, clean character, good neighbor, good citizen, loving wife and family, wouldn't do a dirty trick for all the dollars in the world!"

Because our outstanding standard of success is money and the efficiency that gets money.

And the outstanding need of our day is to put greater emphasis on soul-efficiency and the sense of success that comes to you and me by putting the things that money can't buy into first place as our measuring stick.

Money first is the cause of ruthlessness and inequalities; of burning hates that build big enterprises and little souls.

Souls first will hinder no building of big enterprises, but will build for stability and happiness instead of discord and strife. Noblesse Oblige stands for the things money can't buy.

RIPPLING RHYMES.

BRACING UP.

Knocked out by Fate, the bruiser, and by the votes of men, behold, the swatted loser begins to smile again. Right after the election this gent was sad to see; the symbol of dejection and of the dumps was he. "This frost will always haunt me, it caught me unawares; the people did not want me, they kicked me down the stairs. I'll leave the office seeking for thicker-hided chaps; no more you'll see me streaking, pursuing public snaps. I thought the people loved me, and I loved them, by heck! But, oh, the way they shoved me and climbed upon my neck! No more, with front undaunted, shall I for office sprint; I see that I'm not wanted, and I can take a hint." Thus spake the mournful loser, and thus he sighed and wailed, when in a leaking cruiser up Salt Creek's tide he sailed. But time heals all diseases, all bruises and all sores, according to the wheezes of bards and other bores. Time soothes the badly beaten and makes him soon forget the dish of crow he's eaten—oh, time's our one best bet! And now the loser's grinning, and he forgets to groan; next year he's sure of winning, the gods will guard their own. And so we'll see him gliding on errands punk and vain when he should be providing against the day of rain.

WALT MASON.

SIDE-LINE FANCIES.

BY ARTHUR D. MacKAYE.

The Singing Dog.

Out on the San Fernando road, not far from Arvia street, is a poodle pup which has developed a remarkable tenor voice, with the result that his master has great hopes of making a soloist out of him, with a repertoire which will astonish all the other canines in the district as well as the humans. The latter at this stage of the proceedings. However, are reported to be divided in connection with the extension of the musical education of Spot as a vocal artist. Some of them, in fact, even go so far as to say that Spot is simply an ordinary hound dog with a southern accent that makes his voice appear to have a tenor note when baying at the moon or serenading some houndess.

Nevertheless, Spot is progressing famously and, in spite of the envy and unappreciative stand of some of the neighbors, is acquiring considerable skill with the scales, extending his range quite satisfactorily, according to Peter, his young master. So far, however, there has been some trouble in teaching this genius to read his notes, even though they have been transcribed in large characters on a board where he can easily get to see them while sitting up or sitting down, as the case may be. Hope is being expressed by Peter that this backwardness on the part of Spot as a sight-reader of notes may be overcome by proper instruction and patience, supplemented with a club. He is now experimenting with the latest method of musical instruction, namely, that of distinguishing the various notes by color. The only trouble so far is that Spot is apt to sing a red note for a black one, while a green note sometimes excites him into the first bar of "Freedom's Call."

Some day, when Spot makes his debut before the public, his master expects him to hold his high C with a skillful breathlessness that will bring down his audience in thunderous applause.

DONE IN I-O-WAY.

An automobile tourist passing through Iowa was just emerging from a cornfield with a score of roasting ears in his arms when another automobile drove up and stopped. "How much," inquired the man with the roasting ears as he deposited them in his car and reached for his pocketbook.

"Two dollars," the man in the other car replied. The money was handed over and then the recipient innocently asked whose cornfield it was.—[Sioux City Journal.

When it comes to the breaker-up of homes, the can opener must be mentioned. Wholesome, appetizing meals are necessary for connubial happiness. They are not found in cans.

PEN POINTS

BY THE STAFF.

Why is it that makers of shoes usually used red lasts?

So far as we know there is no sure cure for daylight saving.

With the coming on of the weather we note many scrumptious styles of pneumonia.

The Democratic party is suffering from a serious case of sleeping sickness.

Folks who have had to rent hogs hope at least that it is such a place as hell.

There should be no trouble in the government. It is the belief that either makes or breaks government.

The suggestion is made to "call Japan's bluff." Let's us skin over our hand and see what we've got.

What they need over in Ireland just now is an eight-hour day with fraternization after the whistle blows.

If they keep on the wild Irish in Ireland they will soon have an automobile death rate to Los Angeles and surrounding country.

There are one hundred and vessels lying safely at anchor in the James River—another reason to preserve the American merchant marine.

It will soon get so that a passenger will be among the extraordinary risks. It does best one can what chances a man will take for a few dollars.

Marshal Foch says he hopes to visit the United States. If he won't see much of the Indians in dear old America unless it be in its Los Angeles.

No danger of Col. Ed House of San Antonio, Tex., becoming a Col. House of the Harding administration. House is quite content where he was born and raised in Texas.

Speaking about tireless energy, what is more so than the housewife's toilet every morning? Other than washing dishes, many housewives are always busy.

Some of the tenants in a certain street apartment-house are up in arms because the proprietor objects to parking their automobiles in the lobby. He claims that is the floor out.

The girl who claims she has never been kissed is either a confirmed varicator or there are unusual reasons for her immunity. Seriously, what reason could there be for a pretty girl?

Doesn't it beat all how the crop has boomed since the passage of prohibition! The prune crop never so big nor the prune industry so satisfactory. They will soon have the California raisin eliminated.

Quite a lot of Irish patriots are getting ready to take the plunge in the Ninth Congressional District for that Republican nomination. The situation is one of general grief caused by the untimely death of Congressman Raker of Water.

When A. Mitch Palmer of the Cabinet he will have plenty of time to catch the men who are responsible among others, a target for the recent bomb outrages more than a year ago. Possibly Palmer, like Mr. Stable in "Way Down East," will have his eyes on "em."

There is a fine opening for some ambitious young man who is willing to undertake the job of reorganizing the Democratic party after the debacle hole. A liberal sum will be paid and no questions asked, if the successful man furnishes security for the money to turn the trick. But it is a big job.

It is now claimed that the Ex-Kaiser's Hobby of Texas was responsible for President-elect Harding's election, as he had his fingers crossed when he voted. He has not yet reached the age of discretion when a Republican President can be met with open arms by the Democrats of Texas, who are willing to swear that the war of the roses was no defeat for them.

It is claimed by Chinese authorities to know that the Far East is fair to become the greatest factor in the foreign commerce of the United States, and this is especially true of China. Exporters in other countries have also looked to China as the post-war competitor in the world trade. England has a big stake on that market. But the United States has a distinct advantage over China which the former is expected well to exploit.

CALIFORNIA—AN APPRECIATION.

You can see of a place from New York:
"Your assumption is good
you hark to my tale—
I blow up the East—"To prove it," I say.
And yet for some reason, practice, I stay!

I rave of the picturesque mountains,
the ice,
Of the hundreds of things we have that are nice,
The things California is noted for,
It's queer,
Though, week in and week out, I will find me still here.

I bask in the Southland's sunshine and slush,
"There's no place like home," New York," is my cry,
But yet, as the days and months pass on,
You note, with a shudder, I have not gone.

Well, the truth of the matter is daily I find
That my thoughts of the East are not well, "against nature,"
And, instead, California has won my heart
A place that I would not part from the start.

NORMAN

MAKE DYAS YOUR XMAS HEADQUARTERS
Quart
T
MEN'S
This assortment
good weight in La
in solid colors and
Men's S
$10
Original Pr
Oxford Gray and
Sweaters. Just w
that trip, and out
Give him a Sweat
Sport Cloth

PEN POINTS.

BY THE STAFF.

Why is it that makers of ... shoes usually used red leather?

So far as we know there is ... sure cure for daylight cold feet.

With the coming on of the ... weather we note some new ... scrumptious styles of pajamas.

The Democratic party seems ... suffering from a serious attack ... sleeping sickness.

Folks who have had to deal ... rent hogs hope at least that ... is such a place as hell.

There should be no trouble ... the government. It is the ... that either makes or breaks ... ernment.

The suggestion is made that ... "call Japan's bluff." Let's ... us skin over our hand and see ... we've got.

What they need over in ... just now is an eight-hour ... day with fraternization after ... whistle blows.

If they keep on the killing ... Ireland they will soon equal ... automobile death rate in Los ... geles and surrounding county.

There are one hundred ... vessels lying safely at anchor ... the James River—another way ... preserve the American merchant ... marine.

It will soon get so that a ... ger will be among the extra ... ous risks. It does beat ever ... what chances a man will take ... few dollars.

Marshal Foch says he hopes ... visit the United States. If he ... he won't see much of the joy of ... in dear old America unless he ... its Los Angeles.

No danger of Col. Ed Stotler, ... San Antonio, Tex., becoming ... Col. House of the Harding ... tration. House is mute and ... was born and raised in Ohio.

Speaking about tiresome ... what is more so than making ... toilet every morning? It is ... than washing dishes, of which ... housewives are always complaining.

Some of the tenants at an ... street apartment-house are ... because the proprietor objects ... parking their automobiles in ... lobby. He claims that it wears ... floor out.

The girl who claims she ... never been kissed is either a ... varicator or there are unusual ... sons for her immunity. But, ... ously, what reason could ... pretty girl?

Doesn't it beat all how the ... crop has boomed since the ... of prohibition! The grapes ... never so big nor the prices so ... isfactory. They will soon get ... the California raisin class.

Quite a lot of misdirected ... triots are getting ready to ... the plunge in the Ninth Congressional ... District for that Republican ... nation. The situation adds ... general grief caused by the ... death of Congressman-elect ... Water.

When A. Mitch Palmer quits ... Cabinet he will have plenty of ... to catch the men who made ... among others, a target for ... bomb outrages more than a ... ago. Possibly Palmer, like the ... stable in "Way Down East," ... his eyes on 'em."

There is a fine opening for ... ambitious young man who is ... ing to undertake the job of ... the Democratic party out of ... hole. A liberal sum will be ... and no questions asked. If the ... man furnishes security that ... turn the trick. But it is an ... job.

It is now claimed that when ... Hobby of Texas welcomed ... dent-elect Harding so warmly ... had his fingers crossed. We ... not yet reached that ... when a Republican President ... be met with open arms by the ... ocrats of Texas, who are ... to swear that the war of 1861 ... no defeat for them.

It is claimed by those in a ... tion to know that the Far East ... fair to become the greatest field ... the foreign commerce of the United ... States, and this is especially ... of China. Exporters in other ... tries have also looked to China ... the post-war competition for ... world trade. England has ... on that market. But the United ... States has a distinct advantage ... China which the country will ... well to exploit.

CALIFORNIA—AN APPRECIATION.

You can see at a glance that I ... from New York;
Your assumption is proved ...
you hark to my talk.
I blow up the East—"No place ...
it," I say,
And yet for some reason, you ...
tics, I stay!

I rave of the picturesque snow ...
the ice,
Of the hundreds of things that ...
have that are nice,
The things California is lacking ...
it's queer,
Though, week in and week out ...
will find me still here.

I bask in the Southland's ...
shine and sigh,
"There's no place like home ...
New York," is my cry,
But yet, as the gay months of ...
pass on,
You note, with a chuckle, that ...
have not gone.

Well, the truth of the matter ...
daily I find
That my thoughts of the East ...
well. "lagging behind."
And, instead, California has won ...
my heart
A place that I would not admit ...
the start.

NORMAN JOHNSON.

...ths Fail to Affect Speedway Race Plans.

...RUARY EVENT IN VIEW.

...nell, Third Crash Victim, Expires, Chevrolet's Body to be Sent East.

...omobile races at the ... Speedway will not be ... the disastrous collision ... the deaths of three ... ers at the Thanksgiving ... A. M. Young, manager ... of the Speedway Association ... stated last night that ... fatal crash had cast sorrow ... followers of the South... racing game, it will not prevent the staging of other races.

Coroner Williams announced that no inquest will be held over the bodies of three dead racers, for he is satisfied that the collision was accidental and requires no investigation into its causes.

PLAN NEW SPECTACLE.

Mr. Young also stated that though definite plans have not been completed, the speedway management will probably stage a similar racing spectacle on Washington's Birthday, February 22.

The body of Gaston Chevrolet, speed champion for 1920, who was instantly killed when his heavy green racer collided with Eddie O'Donnell's Duesenberg, will be shipped at 4 p.m. today to Indianapolis, where the champion lived.

The remains of Eddie O'Donnell, who died from his injuries at the California Hospital early yesterday morning, will probably be laid to rest in a Los Angeles cemetery. The body of Lyle Jolls, O'Donnell's mechanician, will be shipped to his home in Detroit tomorrow.

Barney Oldfield, an intimate friend of the champion, took charge of Chevrolet's body and made all arrangements for its shipment. Mrs. Margaret Chevrolet, the widow, will accompany her husband's body and the funeral services will be held Wednesday. The train will be met at Chicago by Louis and George Chevrolet, brothers of the dead racer. John Bresnahan, Chevrolet's mechanician, who escaped practically unhurt, will also accompany the body to Indianapolis.

FOR O'DONNELL FUNERAL.

A. S. Duesenberg, owner of the squadron of racing cars, stated last night he will not leave Los Angeles until definite arrangements have been made for the disposition of O'Donnell's body. The dead man's parents live in Whitewater, Wis., and though it is probable the body may be shipped there, it is the desire of Mr. Duesenberg and Mrs. Ollie O'Donnell, the widow, to have the funeral services and burial take place in Los Angeles where O'Donnell had so many friends. A telegram was sent last night to Mr. and Mrs. O'Donnell, the parents, asking permission to conduct the burial services here.

Lyle Jolls, a youth of 24 years, was the son of Mr. and Mrs. L. E. Jolls of Detroit. His body will be taken back to the home of his parents by Mr. Duesenberg tomorrow afternoon if arrangements for the disposition of O'Donnell's remains are completed by then.

DISCUSS RESPONSIBILITY.

Though John Bresnahan, Chevrolet's mechanician and the only man who escaped death in the crash, has stated that O'Donnell's machine collided with Chevrolet's car, it is believed by some that Chevrolet's weakened physical condition was partially the cause. Chevrolet had complained of feeling ill for several days and close friends say he had stated he had no desire to enter the Thanksgiving Day contest.

Roscoe Sarles, winner of the race, won a purse approximating $15,000. Of this amount, $10,000 was awarded as first prize and the remaining $5000 was forthcoming as lap prizes, for each fastest even lap.

Finis Written to Last of Railroad Pass Fraud Cases

U. S. District Judge Trippet yesterday wrote the final chapter in the so-called Theodore Powell railway pass case when the pending indictments against Harrison C. Cash, P. H. Halbriter, Albert Clark and D. W. Weatherby, father of Theodore Powell, were ordered dismissed.

Powell is the only one of the dozen individuals charged with attempting to defraud the government sent to prison. The other defendants either pleaded guilty and were fined, or their cases were dismissed.

HOTEL AUDITOR WEDS INDIANAPOLIS GIRL.

Victor P. Finley, auditor of the Stowell Hotel and brother of Harold M. Finley, editor of The Times Farm and Tractor section, was married Wednesday at the Wilshire Christian Church, to Miss Grace E. Thomas, a society girl of Indianapolis. The marriage culminated a courtship that lasted more than a year. The couple will reside in Los Angeles when they return to this city from their honeymoon at San Diego.

JURY IS SHOWN STRANGLE-HOLD

Beach Murder Case Witness Embraces Prosecutor.

Two Defendants Say Victim Slain by Own Wife.

Blackjack Changed Hands in Scuffle, is Assertion.

Giving a demonstration yesterday in Judge Willis's court of the manner it is declared by the defense that McCullough G. Graydon attempted to choke Oscar A. Bowers, one of those accused of murdering Mr. Graydon, Mrs. Edward F. Doane, a defense witness, gently placed her arms around the neck of Dep. Dist.-Atty. Van Cott. Mrs. Doane, who is also a defendant for the murder of Mr. Graydon on September 1, and yesterday testified for the defense of Mrs. Maybelle Roe, was explaining how she says Graydon first attacked Bowers and brought about the fight that resulted in Graydon's death. She stepped from the witness stand, put her arms around the prosecutor, and said, "I'll show you."

The action brought forth laughter from the spectators and smiles from the jury, the court and Mrs. Van Cott, who was a spectator. With her arms still around the prosecutor, the witness showed how she says Bowers was being choked and how the various blows between the two were struck.

WIFE FACED VICTIM.

Mrs. Doane testified that Mr. Graydon was facing Mrs. Graydon at the time the fatal shot was fired. She said the slain man's back was turned to her (Mrs. Doane.) Dep. Dist.-Atty. Van Cott says this statement is a point in favor of the prosecution. He will hold that if Mr. Graydon was facing his wife and had his back to Mrs. Doane, Mrs. Graydon could not have fired the shot.

It was charged on the stand by Doane that Mrs. Graydon, after her husband was shot, approached the latter and said, "Isn't this awful.' He said Mrs. Graydon said, "Little one, you get me." So far no other witness has intimated that Mrs. Graydon, and not Mrs. Roe, fired the shot.

In making a statement of the theory of the defense, Jud Rush, of defense counsel, stated that Mrs. Doane is an old woman, who has a little property, and is dependent upon that property for an income. He said she has a husband, Edward F. Doane, who is old, blind in one eye and was once totally blind. He said she gave notice to Mr. Graydon and tried to get him out of the house at 36 Sherman Way, Venice.

WANTED NO WITNESSES.

He told of the court fight over the bungalow, and that she and her husband went to the house and found Graydon in possession. He said Doane tried to explain to Mr. Graydon that an appeal had been taken and they as owners were entitled to possession of the house. He stated that Mr. Graydon objected on the approach of Oscar Bowers and Mrs. Roe, to having witnesses to the conversation.

Mr. Rush stated that Mrs. Graydon ran through the door and struck Mrs. Roe on the head with a blackjack, causing an injury that swelled to the size of an egg. She stated that Mrs. Roe grabbed the weapon from Mrs. Graydon. He said Mr. Graydon attacked Bowers, who has one useless arm, and was trying a choke him. The women, he said, were mixed up in various ways in the fight.

"Mrs. Doane," said Mr. Rush, "being an old lady, was not able to keep up with the younger ones and went down on the ground, and Miss Marshall had her down. Mrs. Roe after being struck on the head, sat on the porch for a few moments, she then came around and walked to the easterly side of the lawn and was standing here when Mrs. Graydon slipped up behind her, unknown to her, and struck her over the head with a file, which cut a gash. This practically stunned her so she was about unconscious, and had a sort of dazed idea of what was going on. Just after that a shot was fired and we shall endeavor to show you who fired the shot and how it was fired."

FALSE FIRE ALARM WAR IS STARTED.

Standing Reward Sought by Commissioners; Boys Asked to Help Catch "Nuts."

On account of the alarming increase in the number of false fire alarms turned in, the Board of Fire Commissioners yesterday recommended to the City Council that a standing reward of $25 be offered for information leading to the arrest and conviction of any persons who summon the fire apparatus on fake calls.

The commissioners believe that boys can be of great assistance in the work of reducing the number of false alarms turned in, and the Council was asked to offer in addition to the standing reward a medal to each Boy Scout or cadet of any local military school who gives information leading to the arrest and conviction of those whom the firemen call "false alarm nuts."

There were fifteen false alarms turned in last week and the needless expense of calling out the firemen was $1500. Persons found guilty of turning in false fire alarms may be fined or sent to jail.

Fire Chief Scott yesterday appealed to the Board of Fire Commissioners—which approved of his request and forwarded it to the City Council—for 535 additional fire hydrants, needed because of the tremendous increase in the size and population of the city.

The Chief said the department cannot accept responsibility for the loss of life and property in the city unless adequate facilities are provided for fighting fires. He says that the hydrants are especially needed in the rapidly growing Wilshire, Hollywood and Angeles Mesa districts.

...t Lengthens the Life of Plastered Surfaces

Builders of today whose structures are as "foot prints on the sands of time," and whose buildings endure with the years at minimum expense, have found through practical tests that Buttonlath is a preserver of plastered surfaces. They've found this perfect plaster base to be economical to use because it saves time, plaster and labor, and speeds up construction. Proof of its durable quality is easily found in the thousands of structures of all sizes and types which are constructed of this superior lathing.

Buttonlath is a tested fire retardent, sound deadener, and is impervious to both heat and cold.

The success of Buttonlath has encouraged imitators. Be sure of the genuine. Ask for Buttonlath at all building material dealers.

"Recommended Wherever Used"

Buttonlath Manufacturing Co.

Vernon and Boyle Avenues, Los Angeles
Also Makers of Peters Gypsum Wall Board

MAKE DYAS YOUR XMAS HEADQUARTERS

B.H. DYAS CO.
7TH AT OLIVE

NO C. O. D.S, EXCHANGES OR REFUNDS DURING THIS SALE

Quarterly Stock-Taking Sale

Three Days—
To-day, Monday and Tuesday

MEN'S SILK SHIRTS $7.95

Values ta $18.00

This assortment consists of heavy weight Broadcloths, good weight in La Jerz, plain and fancy, Crepe de Chines in solid colors and fancy stripe effects—all sizes.

An Ideal Xmas Gift

Ye London Shoppe

Men's Sweaters

$10.00

Original Price $13.50

Oxford Gray and Navy Blue Shaker Sweaters. Just what you want for that trip, and out-of-door pleasures. Give him a Sweater for Christmas.

Sport Clothes Shoppe

Men's Golf Shoes

$8.50

Regular Price $12.50

Genuine Calf Golf Shoes, in Tan color. This is an unusual opportunity to purchase a Golf Shoe with well defined lines and notable for its wearing qualities. Buy him a pair for Christmas.

Men's Shoe Shoppe

Oldest Dry Goods Store in Los Angeles — Best in Dry Goods Since 1878

Coulter Dry Goods Co.

Founded in 1878

Seventh Street at Olive

TO CHARGE CUSTOMERS—And to those who, by starting a charge account here, would like to avail themselves of the following—All purchases made on and after NOVEMBER 15th are charged on December bill, payable January 1st, 1921—buy now, pay next year.

Inspiration for Hundreds of Gifts in our Good "Gift Section"

Inspiration in the dainty articles themselves—and added incentive to buy because dozens and dozens of things are **Reduced Twenty-Five Per Cent!**

Desk Sets
Rose, blue, gold and black brocade; in leather, from two to ten pieces; now $4.50 to $18.
Reduced 25%

Candy Boxes
Hand-decorated tin boxes; in assorted colors; some with decorated glass tops; round wood boxes, too; were $1.50 to $4.75.
Reduced 25%

Waste Baskets
Included here are wicker, light colored enamels; hand-decorated and metal baskets; $1.75 to $10.
Reduced 25%

Sewing Baskets
In plain or decorated models, now $1.75 to $12.75.
Reduced 25%

Bedroom Lamps
And standards to match; very handsome.
Reduced One-Half

Parchment Shades
For table lamps; parchment shields in many styles and beautiful colorings; $2.25 to $11.
Reduced 25%

(Fourth Floor)

Women Who Need Plush Coats Should Buy Them Here Today and Save 1-3

Our entire stock of plush coats is reduced one-fourth.

Coats are of best quality plush, in three-quarter and full lengths, some of them silk-lined, all very fashionable, and priced regularly at $49.50 to $114.00.

Jersey Suits, Too, Reduced 1-3

Suits in navy, black, Copen, brown—of finest grade jersey; neatly tailored and trimmed in effective fashion; good values at $37.50.

(Third Floor)

Interesting Sales of Woolens

Angora Cloth — 13 inches wide; plain and fancy; white and colors; to be closed out, $3.50 value, at, yard.....$1.95

Storm Serge—navy blue; all-wool; 54 inches wide; brand new goods; yard.....$2.65

Cream Serge—50 inches wide; a very special value, yd.....$2.65

Cream Broadcloth — 50 inches wide; you seldom see as good quality at, yard.....$5.95

(Second Floor)

Interesting Sales Knit Underwear

Union Suits—fleeced; high neck, long sleeves; Dutch neck, elbow sleeves, ankle; extra fine quality; regular sizes.....$2.35
Extra sizes.....$2.50

Vests—fleece-lined; high neck, long sleeves; Dutch neck, elbow; ankle pants to match; regular sizes.....$1.35
Extra sizes.....$1.50

Union Suits—finely combed cotton; band top, tight knee; all sizes, special.....$1.25

(Main Floor)

Coulter's—Seventh St. at Olive—Coulter's

All Los Angeles
is Waiting for
Jacoby Day
(Monday, November 29th)
36 in. Radium Taffeta
Will be Less Than ⅓ at
$1.79 yd.

See Sunday's Times.

Health in Hops

A well-brewed malt beverage tastes good and agrees with you better than anything else you could drink.

Acme Beverage

well-brewed for particular people.

ARROWHEAD SPRINGS COMPANY, Distributors
1760 E. Washington St., Los Angeles
Telephone South 382—3793

ERICKSON HAD TO STOP WORK

Los Angeles Man Had Suffered for Years with Indigestion.

Tanlac Restores Him and He's Going Back on Job, He Says.

Just Can't Say Enough for the Medicine, He States.

"Yes, sir, I'm feeling just fine now and am going back to work next Monday," was the enthusiastic statement made recently by John Erickson, of 615 South Hope street, Los Angeles, while telling of the remarkable benefits he has received from the use of Tanlac.

"For four or five years before I got Tanlac I suffered from indigestion, which caused me a great deal of pains and cramps. Then, about a year ago, it so got the best of me that I just had to quit work entirely. I was very nervous and weak, and was in continual pain and misery. I had a terrible burning in my stomach, and never dared eat more than enough to keep body and soul together. I suffered constantly from constipation, also, never knew what it was to get a good night's sleep, and was very much concerned over my condition.

"I heard so much about Tanlac that I began taking it, and it has only taken four bottles to put me in tip-top shape. Why, the medicine has given me a dandy appetite, and I eat just anything I want without ever feeling a sign of stomach trouble. I never have a cramp or pain, and sleep like a log every night. I'm gaining in weight right along, am feeling just fine, and can't say enough for Tanlac."

Tanlac is sold in Los Angeles, Pasadena and San Diego by the Owl Drug Stores. A personal Tanlac representative is at their Fifth and Broadway Store afternoons.

The box is *blue*
Opal jar inside

Be sure to get real Resinol

If you want to get rid of eczema, pimples, or other distressing skin eruption, you will accept no "substitute" for Resinol. Preparations similar in name or appearance are *not* "just the same as Resinol." Although a *few* unscrupulous dealers may offer them *as* or *for* Resinol, they are often crudely made, of little healing power, and some may even be dangerous to use. Buy in the original *blue* package.

Resinol is never sold in bulk

KEEP LOOKING YOUNG

It's Easy—If You Know Dr. Edwards' Olive Tablets

The secret of keeping young is to feel young—to do this you must watch your liver and bowels—there's no need of having a sallow complexion—dark rings under your eyes—pimples—a bilious look in your face—dull eyes with no sparkle. Your doctor will tell you ninety per cent of all sickness comes from inactive bowels and liver.

Dr. Edwards, a well-known physician in Ohio, perfected a vegetable compound mixed with olive oil to act on the liver and bowels, which he gave to his patients for years.

Dr. Edwards' Olive Tablets, the substitute for calomel, are gentle in their action yet always effective. They bring about that natural buoyancy which all should enjoy by toning up the liver and clearing the system of impurities.

Dr. Edwards' Olive Tablets are known by their olive color. 15c and 30c. —[Advertisement.

For Bad Breath

Coated Tongue, Biliousness, Sour Stomach, Sick Headache, Bloating, Gas, Constipation, or other result of indigestion, no remedy is more highly recommended than

FOLEY CATHARTIC TABLETS

They cause no griping or nausea. Cleanse the bowels, sweeten the stomach and benefit the liver. Never disappoint.

Mrs. Elizabeth Sloane, 137 So. Main St., So. Norwalk, Conn: "I can honestly say Foley Cathartic Tablets are wonderful."

South of Tehachepi.

PASADENA TO PASS "AIR LAW."

Official Recommends Ordinance to Regulate Flyers.

Railroad Invests $30,000 in Street Switch.

Accident Prevents Thieves from Stealing Car.

[LOCAL CORRESPONDENCE.]

PASADENA, Nov. 26.—An ordinance regulating airplane traffic in the sky lanes over Pasadena was introduced in the City Commission today by Commissioner John J. Hamilton. It was referred to a committee of the whole and further consideration will be given the clauses regulating "stunt" flying in the city.

The ordinance would prohibit aviators from flying lower than 2000 feet above Tournament Park when a public gathering is in progress or above other public gatherings. It is said to have been inspired by the stunt of an aviator flying low over Tournament Park Thanksgiving Day, with a "movie" camera operator as a passenger.

FORTUNE IN SWITCH.

The Pacific Electric Railway began installation today of a railroad switch that is said will cost $30,000. It is being constructed at the intersection of Colorado street and Los Robles. It is double tracks and will obviate the present switching of cars in the face of vehicular traffic to negotiate the single track curves. Virtually all the labor force of the railway is being concentrated on the job of installation. While the work is on, no trolley traffic over the intersection will be possible. Passengers will be taken aboard cars on the opposite side.

INJURED IN COLLISION.

In a collision of his automobile with an oil tanker this afternoon, T. E. Lydiard, 298 North Los Robles avenue, suffered severe cuts and bruises and a broken nose. His car was smashed. H. F. Wells, driver of the oil truck, escaped injury.

RACKED TOO MUCH.

Two thieves, trying to steal J. M. Steinberger's automobile while he was in a Colorado street drug store, had to back the machine to the corner to avoid passing the front door of the store. They backed too well, jamming the car onto a fire hydrant and stalling it. They could not get it off. Bystanders were then amazed to see the motorists abandon the car and run. Steinberger had just emerged from the drug store and had spotted his car. The thieves got away.

LAST OPENING ABANDONED.

The last of the street-opening projects proposed by the City Commission was disposed of today, that body voting to give up the proposed opening of Holly street from Orange Grove to Hill avenues. Two other projects for the opening of streets paralleling Colorado and furnishing additional through crosstown thoroughfares were recently voted down, because of strong opposition from taxpayers.

Visit the famous Busch Gardens. Open benefit Pasadena Hospital.—[Advertisement.

You never saw such an assortment of oriental beads as the present exhibit at Grace Nicholson's Famous Gift Shop. You can buy one or a thousand beads, jade, amber, amethyst, beryl, crystal, malachite, tourmaline, ruby, emerald, coral, ivory, turquoise, antique blue crystal glass, silver, and old brass, and pendants to match most of the beads.—[Advertisement.

AUTO TURNS TURTLE.

Los Angeles Man Injured When Car Gets Beyond Control.

[EXCLUSIVE DISPATCH.]

SANTA ANA, Nov. 26.—Walter J. Bailey, 4800 Huntington Drive, Los Angeles, received a crushed chest, broken collarbone and injuries to his back, when the car he was driving turned over twice near San Juan Capistrano last night. Bailey was brought to the local hospital early this morning. He is in a critical condition.

Four other occupants of the car were slightly injured. They were R. K. Bailey, adjutant at the Los Angeles Military Academy, a son of the injured man; Miss Marjorie Bailey, a daughter, and Oscar Keep and Jose Escalada, all of Los Angeles. The accident is believed to have occurred when Bailey fell asleep while driving the car.

CITY SHOWS GROWTH.

Santa Ana has a population of 21,900, it is estimated by the Directory Company, which today issued the new City Directory. There are 9600 names of adult males who reside inside the city limits. The names multiplied by two and one-fourth gives the estimated population of 21,900.

The government census last January gave Santa Ana's population as 15,485. The new directory also contains 2150 names of residents of Garden Grove, Tustin, El Toro, Irvine, Delhi and vicinity.

Hotel del Coronado has some room.—[Advertisement.

HOLD AUTO DRIVER WHO CAUSES CRASH.

DENY BAIL TO MAN ACCUSED OF RECKLESSNESS; BURNS KILL AGED WOMAN.

[EXCLUSIVE DISPATCH.]

LONG BEACH, Nov. 26.—H. E. Cook of the Panama Apartments, Chestnut avenue, is being held in the City Jail here without bail as a result of an accident in which five persons were pinned beneath an automobile here this afternoon.

The accident occurred at the intersection of Anaheim street and Walnut avenue. The occupants of the lighter car, which was capsized, all escaped fatal injury. Mrs. Nellie Thorne of 1605 Walnut avenue, was the most seriously injured, sustaining a broken arm and possible internal injuries. She was taken to the Seaside Hospital.

J. H. Thorne, 67 years old, the injured woman's husband, was seriously cut and bruised. L. S. Ingraham and two grandchildren of the old couple, who were pinned under the machine, escaped with minor bruises. Cook was taken into custody on a charge of reckless driving following an investigation by Motorcycle Officers Woodruff and Millovich.

Cook, who was driving a heavier car than that which contained the party of five, escaped without injury and his automobile was only slightly damaged. The lighter car was wrecked.

BURNS ARE FATAL.

Mrs. Amelia Swaney, 75 years old, of 1815 Atlantic avenue, died in a local sanatorium today as a result of burns received a week ago when her clothing became ignited from the gas stove over which she was preparing a meal. Mrs. Swaney, who lived alone, was unable to extinguish the flames before they reached her face and neck. A brother resides in Greenfield, Iowa.

Silver Peak Guest Ranch. For table reservations Phone Pomona Suburban 28.—[Advertisement.

MIDNIGHT BATH.

Blow From Highwayman Knocks Venice Visitor Into Canal.

[LOCAL CORRESPONDENCE.]

VENICE, Nov. 26.—Carl Johnson of Crocker street, Los Angeles, is suffering from a severe cold today, a the result of a forced "ducking" he was given by a highwayman early this morning, on St. Mark's Boulevard.

Johnson was strolling near the canal on the boulevard, about 1 o'clock in the morning. A man's voice from behind spoke to him, and he was struck a hard blow between the shoulders. He tottered and fell headlong into the canal. As he turned, spluttering in the water, he saw a man with a shining revolver disappearing up the boulevard.

He struggled more than an hour, getting over the sloping sides of the canal. He was not able to give a description of the man when he reported the incident to police headquarters.

Horseback riding fine at Coronado. —[Advertisement.

Hears Fair Name Dragged in the Dust.

Mrs. Gertrude M. Frankenstein.

"OTHER" MAN TAKES SIDE OF HUSBAND

Admits Indiscretions With Wife of Theater Orchestra Leader.

Overcome by emotion while testifying in Judge Taft's court yesterday in Judge Taft's court yesterday during the trial of his divorce suit against Mrs. Gertrude M. Frankenstein, A. F. Frankenstein, theater orchestra leader, paused several minutes to force back the tears. The emotion was caused by the picture he drew of his young and attractive wife playing fast and loose with his affections in seeking the company of another man whom the Frankenstein children called "Uncle."

Mr. Frankenstein said that on a visit to his home in Glendale to see his two children, he was denied admission. Leaving a present for the children, Mr. Frankenstein said he left the house to return to the city and while waiting at the trolley station in Glendale, his oldest boy came running up to him, calling "Oh, daddy."

"I asked him if he did not miss our automobile rides," Mr. Frankenstein said, "and said: 'I don't suppose you go on any more rides.' He replied: 'Oh, yes I do.' I asked him who took him and he said 'Uncle Mel.'"

Subsequently, Mr. Frankenstein said he overheard a group of youths remark as he passed by:

"'There he goes now; he's Rick's widow's husband.'"

"I did not know who Mel or Rick was," added Mr. Frankenstein. Later on he learned, he testified, that M. E. Rickerson was known to the children as Uncle Mel.

A deposition of Mr. Rickerson was read in court in which he admitted indiscretions with Mrs. Frankenstein, and private detectives testified that they watched through a window while Rickerson paid a visit to the Frankenstein house.

Mrs. Frankenstein denies the charge of misconduct and will take the stand Tuesday, to which date the trial was continued yesterday.

BAIL SET IN SLAYING CASE.

Pending his second trial, Frank Lacasella, accused of the murder of Giovanni di Giove last February 17, may be released on bail of $30000, according to a ruling yesterday by Judge Willis. In the first trial the jury disagreed.

SHIPPING.

LOS ANGELES HARBOR.

ARRIVED—FRIDAY, NOV. 26.

Steamer West Cahak, from Portland.
Steamer Washington, from Eureka.
Steamer Elliton, from Tacoma.
Steamer Halealah, from Columbia River.
Steamer Wapama, from Portland.
Steamer West Kedron from San Francisco.
Motorship Lassen, from Gray's Harbor.
Steamer Stanwood, from Tacoma.
Steamer Arctic, from Port Reads.
Steamer Flavel, from Astoria.
Steamer Idaho, from Gray's Harbor.
Steamer Tahoe, from Gray's Harbor.
Steamer Capt. A. F. Lucas, from San Francisco.

SAILED—FRIDAY, NOV. 26.

Steamer Skagway, for Gray's Harbor.
Steamer Wapama, for San Diego.
Steamer West Kedron, for Leila.
Steamer Halealah, for London.
Steamer Elliton, for Liverpool.
Steamer Ryder Hamby, for San Diego.
Steamer Charles Christensen, for Gray's Harbor.

PASSENGER SCHEDULE.

TO ARRIVE.

Nov. 27—President, San Francisco, 2 p.m.
Nov. 27—Humboldt, San Francisco, 9 a.m.
Nov. 27—Admiral Schley, Seattle, 4 p.m.
Nov. 28—Admiral Farragut, San Francisco, 8 a.m.

TO DEPART.

Nov. 28—President, Seattle, 10 a.m.
Nov. 28—Humboldt, San Francisco, 9:30 p.m.
Nov. 29—Admiral Schley, San Diego, 10 a.m.
Nov. 29—Admiral Farragut, Manzinas, 12 m.

IN PORT.

Cruiser Baltimore, ere ser Minneapolis, oiller Nanshan, tanker Kanawha, mas of wer serv, submarines, H-2, 3, 4, 5, 6, 7, 8, 9; L-6, 7, 8; tender Alert, Submarine Base.
Steamer Winlock, H. L. Co.
Barkentine Forest Friend, S. P. dip.
Steamer Lansing, U. O. Co.
Steamer Los Angeles, U. O. Co.
Steamer West Honaker (new,) L. A. Shipyard.
Steamer Mary Luckenbach (new,) Southwestern yard.
Steamer West Monton, anchorage.
Steamer West Hilma, building.
Steamer Culbertson, L. A. S. & D. Co.
Steamer West Eldora, L. A. dry dock.
Steamer Meredyk, G. H. D. & W. Co.
Steamer West Camak, inner harbor.
Steamer Washington, inner harbor.
Steamer Stanwood, inner harbor.
Steamer Arctic inner harbor.
Motorship Lassen, E. K. L. Co.
Steamer Flavel, H. L. Co.
Steamer Idaho, inner harbor.
Steamer Tahoe, inner harbor.
Steamer Capt. A. F. Lucas, S. P. Co.

COASTWISE CARGO CARRIERS.

Steamer Hoquiam, Gray's Harbor, Nov. 20.
Steamer Daisy Freeman, Gray's Harbor, Nov. 20.
Steamer San Diego, Willits, Nov. 20.
Steamer Quabbin, Honolulu, Nov. 20.
Steamer Wilmington, Tacoma, Nov. 21.
Steamer Eldon, Astoria.
Steamer Brave Coeur Tacoma, Nov. 18.
Steamer Edna, Gray's Harbor, Nov. 24.
Steamer Railroad, Portland.
Steamer Griffin, towing barge Henry Villard, Seattle, Nov. 24.
Steamer Bandon, Coquille River, Nov. 23.
Steamer Svea, Gray's Harbor, Nov. 20.
Steamer Willis A. Higgins, Gray's Harbor, Nov. 24.
Steamer Pacific, Astoria, Nov. 23.
Steamer Coquille River, Nov. Bragg, Nov. 24.
Steamer Arcata, Mendocino, Nov. 24.
Steamer Raymond Gray's Harbor, Nov. 24.

OFF SHORE.

U.S.N.T. Bath, New York, Oct. 15.
Steamer West Inskip, San Francisco-New York.
Steamer Steel Vendor, New York, via Balboa, Nov. 13.
Steamer Cape Natal, New York, Nov. 15.
Norwegian motorship Bergland, Antwerp.
Steamer Eastern Ocean, New York.
Steamer Springfield, Philadelphia.
Steamer Desdale, New York.
Steamer West Cajote, Hull, arrived at Immingham, Nov. 12.
Japanese steamer Seiyo Maru, Hongkong, Nov. 9.
Steamer West Wind, Boston.
Steamer Mexican, New York.
Steamer M. C. Hirsh, Boston, Nov. 18.
Steamer Hawarden, Liverpool.
Steamer Sudbury, New York, Nov. 12.
Steamer Texan, New York.
Steamer Ohioan, New York.
Steamer Florence Luckenbach, New York.
Steamer Santa, New York.
Steamer Burieko, New York.
Steamer "A" Steamer, Baltimore.
Steamer Effingham, Boston.
Steamer Eldorado, New Orleans.
Steamer Rahrandria, Alexandria, via Boston.
Steamer West Haven, Baltimore.
Steamer Judith, Baltimore.
Steamer Vinita, Manila, Nov. 6.
Steamer Orion, Philadelphia.
Steamer Partician, Liverpool.
Steamer Alaska Maru, New York, Sept. 14.
Steamer Cockaponset, Alexandria, Sept. 2.
Steamer Power, Philadelphia, Sept. 28.
Steamer Frederick Luckenbach, New York, Nov. 2.
Steamer Baxtum, Glasgow, Oct. 14.

EXTRA FILM SHOWINGS.

Extra performances have been arranged in order to take care of attendance at the showing of the film production of "So Long Letty" at the Kinema. This evening three complete de luxe performances will be given, of which the last will begin at 10:15 p.m. Beginning tomorrow and all week the first matinee performance will begin at 11 a.m.

Paulais Cakes
Week End Special

One Dollar

Unless you have tasted Paulais' genuine French cakes a surprise awaits you.

This is the only French sweet shop in Los Angeles and to acquaint you with our delightful sweets we are making a week-end special of our cakes.

Mocha
Paulais Special
White Icing
Chocolate

Paulais French Candies

A new and exclusive confection—typically French and a delight to the taste of the connoisseur.

"Stuffed Prunes"
"Glaced Nuts"

Paulais
Confiserie et Patissorie
TELEPHONE 663-30
741 SO. BROADWAY
Ambassador Hotel Wilshire Blvd.

Free Music Roll Library for All Our Player Piano Buyers
BARTLETT MUSIC CO.—410 West

THE SUNDAY TIMES
Is acknowledged to be the Biggest
in ALL THE WORLD.

Schools and Colleges

THE SAN DIEGO ARMY AND NAVY
THE SAN DIEGO ARMY AND NAVY ACADEMY, a school of
accredited by Universities and by the U. S. Bureau of Education
West Point. It is one of two schools in Southern California
supervision. Best in the training of young men along mental,
character training lines. Capt. Thos. A. Davis, Pres., late
Beach, California.

URBAN MILITARY ACA
Day and Boarding School for Young Boys
The best costs less in the long run. Fifteenth year begins
800 S. Alvarado.

CALIFORNIA MILITARY ACADEMY
For young boys. The small school
like atmosphere. Character,
developed. Boys taught how
Full term opens Sept. 15th. School courses. 1500 S. Norton

PASADENA MILITARY
From Los Angeles. A first-class school for boys, from 5th to
college preparatory. Boarding and Day pupils. Inquire of
R. F. D. No. 2, Box 12, Pasadena. Telephone (L. A.) 30491, or
400. FALL TERM OPENS SEPTEMBER 21.

PAGE MILITARY ACADEMY
A Big School for Little Boys. The largest
in America. Pupils admitted
throughout the year. Send for
Box 950. Phone 74216. ROBERT A.

LONG BEACH MILITARY ACA
2710 E. OCEAN AVE., LONG BEACH.
The only Academy by the Sea.
Full particulars on application to Professor

WILLIS-WOODBURY BUSINESS CO
Foremost since 1894.
Willis individual method of instruction reduces time and
SITUATIONS FOR ALL GRADUATES.
Fifth Floor Hamburger Building, Los Angeles.
Branches at Riverside and Santa Monica.

CALIFORNIA COMMERCIAL CO
(The Three C's and The Brownshoegure)
625 SOUTH HOPE STREET, LOS
GUARANTEES positions to all graduates. Demand for
NESS, STENOGRAPHIC and SECRETARIAL COURSES
supply. Call, Telephone or write for catalog and begin
these high-grade positions as soon as possible. Call 61634 or

MACKAY BUSINESS COLL
Secretarial studies, Stenography, Bookkeeping, Telegraphy.
Tuition may be earned by assisting with light office work.

The most thorough, practical, definite, dignified
STENOGRAPHIC, BOOKKEEPING, ACCOUNTING,
For a short time the tuition rate is reduced in all
Reilly's Vocational School of Business.
426 Stimson Bldg., Third and Spring

Commercial Experts' Training
"The School of INTENSIVE Training"
COMPLETE BUSINESS, SECRETARIAL AND CIVIL
GROSSE BUILDING, Sixth and Spring Streets.

Advertising, Salesmanship Courses Now
Automotive, Flying, Wireless, Stenography, Assaying,
ency. Electrical classes now open. Special Advantages
full information. Registrar Y. M. C. A. Schools, 711 S.

EGAN SCHOOL
Little Theater Bldg.
1324 S. Figueroa St.
Home Phone 60371.
Fall Term Now
MUSIC—DRAMA—
The School for results.

The Days of Real Sport - - - - - - - - - - - - - - - - *By BRIGGS*

[Copyright, 1920, New York Tribune, Inc.]

THE GUMPS—TIMES HAVE CHANGED SINCE FATHER WAS A BOY

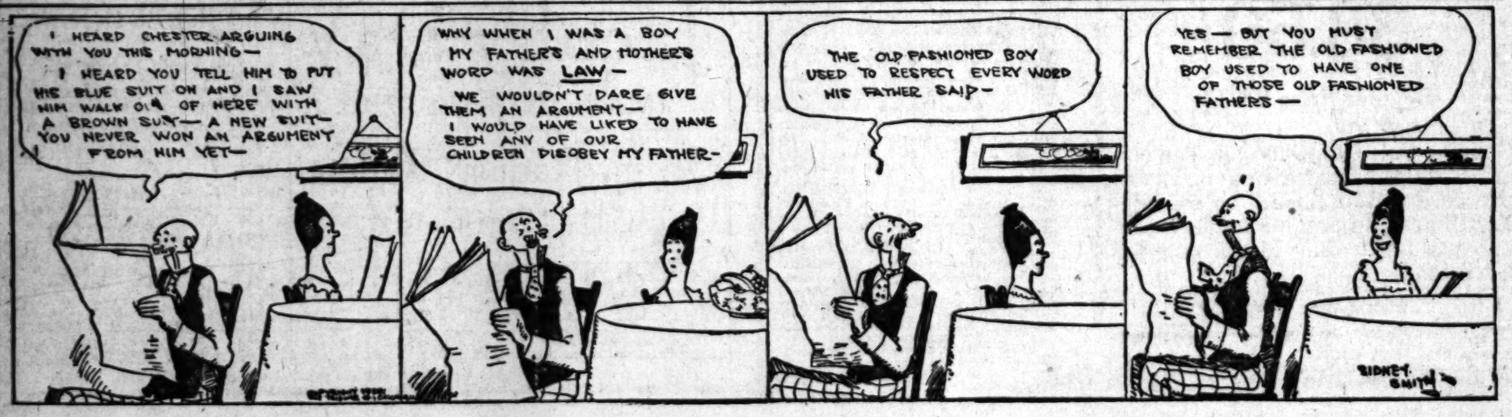

Paulais Cakes
Week End Special
One Dollar
...ess you have tasted Paulais' genu... French cakes a surprise awaits you.
...e is the only French sweet shop in ...ngeles and to acquaint you with ...elightful sweets we are making a ...nd special of our cakes.
Mocha
Paulais Special
White Icing
Chocolate
...aulais French Candies
... and exclusive confection—typical... ...nch and a delight to the taste of ...nnoisseur.
"Stuffed Prunes"
"Glaced Nuts"
Paulais
Confiserie et Patisserie
TELEPHONE 663-30
SO. BROADWAY
...assador Hotel Wilshire Blvd.

...huvid
Maid of Man
By Edgar Rice Burroughs
Author of the "Tarzan" Books.
A world where anything may happen—where hidden forces of which we know nothing—where mystery broods in lonely landscapes—such is the place vividly pictured for us by Edgar Rice Burroughs in this book of the...
Carthoris, son of John Carter, is lost in a strange part of the planet where he encounters strange beasts, white apes, and vanished bowmen, and rescues a princess from a city older than earth we live on.
All Bookstores

...ic Roll Library for All Our ...layer Piano Buyers
...USIC CO.—410 West Seventh
...NDAY TIMES
...edged to be the Biggest News... WORLD.

...hools and Colleges
...O ARMY AND NAVY ACADE...
...D NAVY ACADEMY, a school of higher... ...d by the U. S. Bureau of Education and ... schools in Southern California under ... ...ing of young men along mental, physical ... ... Thos. A. Davis, Pres., late Sixth U. S. ...
...LITARY ACADE...
... Boarding School for Young Boys ... long run. Fifteenth year began September ...
...A For young boys. The small school with the ...like atmosphere. Character, health and ... ...dership. If you cannot how to study, ...mer remain till 6 o'clock. Graduates ... ...ege. School courses. 1500 S. Norton Ave. Pas...
...ENA MILITARY ACADE... On W. Ave. 64 near Pasa... ...e school for boys, from 5th to 12th grades. ... and Day pupils. Inquire of Col. C. ... ...ens. Telephone (L. A.) 59491, or (Pasadena) ... ...TEMBER 21.
...TARY ACADEMY ... School for Little Boys. The largest school of ... ...erica. Pupils admitted at any time. ... ...ghout the year. Send for Catalog. P. O. ... ...305. Phone 74216. ROBERT A. GIBBS, Head.
...H MILITARY ACADEM... ...OCEAN AVE., LONG BEACH. ... only Academy by the Sea ... on application to Professor Blackwell.
...DBURY BUSINESS COLL... ...Foremost since 1884. ... instruction reduces time and increases ... ...ONS FOR ALL GRADUATES. ... Hamburger Building, Los Angeles. ... at Riverside and Santa Monica.
...COMMERCIAL COLL... ...ree C's and The Brownsberger ... ...PER STREET, LOS ... all graduates. Demand for graduates ... and SECRETARIAL COURSES for ... ...rite for catalog and begin your training ... ...on as possible. Call 62634 or Main 3311.
...BUSINESS COLLEG... ... Bookkeeping, Telegraphy. Day and ... ...ding with light office work. NINTH & MAIN ...
...ractical, definite, dignified business ... ...OKKEEPING, ACCOUNTING, SECRETARIAL ... ...e rate is reduced in all courses to $14.00 ... School of Business. Phone ... ...ce Bldg., Third and Spring Sts.
...xperts' Training Insti... ...ol of INTENSIVE Training." ...RETARIAL AND CIVIL SERVICE courses ... Spring Streets.
...manship Courses Now Forming ...ewriting, Shorthand, Typewriting, Mimeographing, Assaying, Engineering, Mining, Surveying, Drafting, Navigation, Wireless, etc. Special Advantages for Students Who Work. Y. M. C. A. Schools, 715 S. Hope St.
Fall Term Now in Session
MUSIC—DRAMA—DANCING
The School for results. Write or phone for particulars.

KINEMA theater Grand at 7th
DIRECTION—GORE BROS. & SOL LESSER
NOW PLAYING!
Doors Open at 12 Noon.
Extra Complete De Luxe Performance at 10:15 Tonight.
Come Early!

SO LONG LETTY
CHRISTIE'S SUPER SPECIAL PRODUCTION OF OLIVER MOROSCO'S FAMOUS STAGE SUCCESS
With ROY BARNES COLLEEN MOORE GRACE DARMOND WALTER HIERS
PROGRAM
1—Overture: Selections from "SO LONG LETTY," played by Kinema Symphonic Orchestra, William... conducting
2—Kinema Weekly Review.
3—Organ Solo. E. Earl Abel playing "Margie."
4—Gumps Cartoon Comedy.
5—Atmospheric Prologue: Presentation of full second act setting, with four principal characters singing the love theme. Staged by Ed. Armstrong.
KINEMA ORCHESTRA
RENE WILLIAMS, CONDUCTOR
...ER'S— Main at 9th
NOW PLAYING
2nd BIG WEEK STARTS TOMORROW
NAZIMOVA
THE INCOMPARABLE In Her New Triumph
"MADAME PEACOCK"
Miller's THEATER, MAIN NEAR 9TH
CONTINUOUS 12:30 TO 11 P.M.
...FORNIA THEATER— Main at Eighth
TODAY AND TONIGHT ONLY
Goldwyn Presents GEORGE ADE'S Famous Comedy
"JUST OUT of COLLEGE"
MONTE BANKS in "A FLIVVER WEDDING"
W. G. STEWART PRESENTS THE NOTED PIANISTE CLAIRE-FORBES-CRANE
STARTING TOMORROW SAMUEL GOLDWYN PRESENTS
"THE GREAT LOVER"
California THEATRE MAIN & 9TH
...HONY THEATER—11 A. M. to 11 P. M. Daily
...ymphony BROADWAY BET. 7TH AND 8TH
Program.
1—Orchestra Overture "Down South"
2—Latest World Events
3—Mutt and Jeff Cartoon
4—SUNSHINE COMEDY
5—Prologue Cowboy Vocalist Roper
6—Tom Mix in "THE TEXAN"
TOM MIX IN "THE TEXAN"
His Latest Full of Sensational Stunts and Hearty Laughs.
SUNSHINE COMEDY "His Noisy Still" "Home Brewing" Causing Paroxysms of Laughter.
FINAL TIMES TODAY WM. D. TAYLOR PRODUCTION
"THE SOUL OF YOUTH"
STARTING TOMORROW
ALICE BRADY
in "THE NEW YORK IDEA"

FOR SELECTION OF CANDIDATE.

G.O.P. Leaders Meet Today to Arrange a Conference.

Seek Strong Man for Place Left by Van de Water.

Many Names Already Favored in the Ninth District.

Plans for a general conference of Republicans in the Ninth Congress District to select a candidate to fill the vacancy created by the death of Congressman-elect Van de Water will be discussed this morning at a meeting of Republican leaders of that district at the office of Alfred L. Bartlett, chairman of the Republican County Central Committee, in the California Building.

This meeting is to be the outcome of a call sent out early this week by Galen H. Welch, chairman of the Republican Congressional Committee of the Ninth District, to party leaders in the various sections of the district. Besides Messrs. Bartlett and Welch, it is expected that J. A. Allard and L. L. Lostutter of Pomona, George E. Waldo of Pasadena, W. E. Evans of Glendale, E. C. Denio of Long Beach and Alfonso Moore of Whittier will be present. The meeting has been called for 10 a.m.

Mr. Welch said yesterday that the desire of the conferees is to arrange a general conference at the earliest convenient day. He added that he believed the best interests of the Ninth District would be served by an early choice of the best man to succeed to Mr. Van de Water's place. He also expressed a hope that Gov. Stephens will call a special election at the earliest possible time, so that ample opportunity may be had to present the claims of candidates for the office prior to this election.

UNITY WANTED.

"The wish of Long Beach Republicans," said Mr. Welch, "is that the strongest possible man be selected at our coming conference, without reference to his geographical position in the Ninth District. We desire, first of all, to get solidly behind the conference choice, feeling that he will be elected easily. The district was never in better shape than now to send to Congress a worthy successor to Mr. Van de Water. The feeling among Republicans is one of utmost harmony, and this certainly suggests that this is no time to think of purely personal ambitions. We must unite upon the conference candidate."

While it is understood that the claims of candidates will be omitted from today's discussion, and that it will relate only to the time and place for holding the coming conference, certain names are said to appeal to groups among the conference members. The names of State Senator Rominger and Assemblyman Merriam of Long Beach, neither of whom has been heretofore mentioned, are said to have found considerable favor. Former Mayor Windham is also among the possibilities. Supervisor Dodge has a decidedly strong following and Councilman Criswell has some support.

IN OTHER SECTIONS.

The Pomona section of the district is said to favor L. L. Lostutter, though if he is not chosen himself, his support will be for the conference choice.

Another likely candidate, who has a strong following among the district's walnut growers, is Jonas E. Kilian of El Monte. He is well liked in the district.

John Willis Baer, former president of Occidental College, who has been proposed, stated yesterday that under no circumstances would he permit his name to go before the conferees as a candidate. Mr. Baer added that he will gladly support the choice of the coming conference.

"GREAT LOVER" TO SHOW.

Leo Ditrichstein's famous "play within a play," namely, "The Great Lover," picturized under the direction of Frank Lloyd for Goldwyn, will have its western premier at the California Theater tomorrow. Enough romances are crowded into the brilliant career of Jean Paurel, the singer-hero in this picture play, to fill the lives of the Cid, Charles the First, the Second and the Seventh, "Boccacio," Lamartine, Peter the Great and many historic heart breakers. John Sainpolis interprets this difficult role, retaining the affection of all the ladies, even though he is unable to win the love of Ethel Warren (Claire Adams,) the leading woman, who prefers a youthful singer to himself.

AMATO CONCERT TODAY.

The only concert by Pasquale Amato in Los Angeles will take place this afternoon at Trinity Auditorium. He will be assisted by Miss Kitty Beale, the American soprano from the Metropolitan, and William Tyroler, pianist. The program will offer the prologue from "Pagliacci," the "Largo al Factotum" from the "Barber of Seville," the Shadow Song from "Dinorah," and the "Caro Nome" from "Rigoletto," as the operatic arias. Two groups of Italian and French folk songs, songs in English and the Hensche duet, "La Gondoliera," complete a varied series of vocal selections.

BONDS AND STAMPS STOLEN.

Several hundred dollars worth of Liberty Bonds and War Savings Stamps were stolen mysterious from E. W. Breining, 246 South Grand avenue, according to a report he made to the police yesterday. Mr. Breining said that the bonds and stamps, in a package, were placed in a safe in a local hotel. Then, without opening it, he transferred the package to a trunk which he sent to San Jose. When the trunk arrived there the bonds and stamps were gone.

INCORPORATIONS.

Peerless Finishing Company, incorporators E. T. Craine, N. C. Brashear and M. G. Teach, capital stock $5000, subscribed $3; Compo Stone Company, incorporators R. E. Scott, F. H. Christiansen, O. M. Scott, M. A. Scott and A. V. Smith, capital stock $200,000, subscribed $500; Paumie-Cook Company, Cleners and Dyers, incorporators H. J. Cook, Elna Paumie and Bessie M. Cook, capital stock $50,000, subscribed $50.

Madame will be terribly disappointed if you overlook your table for New Year's Eve at the Alexandria.—[Advertisement.

COW TAIL VATS MUST BE MOVED.

Twenty-Year-Old Business Bothers Home Owners by Its Terrible Smells.

Robert Miller, who has for years boiled cow tails at 525-529 South Avenue 20 in order to secure hair for furniture upholstering purposes, must move his kettles and vats to an industrial district, as the City Council yesterday instructed the City Attorney to prepare an ordinance creating a residential zone about Mr. Miller's place of business. A hearing was recently given by the City Council as the result of protests by residents in the neighborhood in which Mr. Miller's place of business is located that the odor from the hair-manufacturing factory was "terrible," as one speaker expressed it.

Mr. Miller defended his business, but the Council by its action ruled that, on account of the number of homes which have been built in the neighborhood since Mr. Miller started his boiling operations twenty years ago, he must pack up and move on to a strictly industrial district.

SERMON TOPICS FOR TOMORROW

(Continued from Second Page.)

A. Van Pelt, assisted by Ruth Pinkerton and Harry S. Robinson.

"THE LIVING WAY."

FIRST ENGLISH LUTHERAN. Dr. W. S. Dysinger will preach tomorrow morning and evening in the First English Lutheran Church. His morning theme will be "The New and Living Way." In the evening the missionary societies will have their thank-offering service. The pastor's theme will be "Unto Christ as Unto the Least of These." der the leadership of the blind. Special music will be rendered unbaritone, Earl C. Houk. Solos, duets, trios and quartets will feature the program.

CHURCH NOTES.

The following sermon topics are announced for tomorrow by Los Angeles pastors:

First Christian Church, Rev. Edgar F. Daugherty, pastor; morning, "Why the Puritan?" In the evening a stereopticon lecture on "The Puritan and Religious Liberty" will be given by Louis A. Cooper.

Pico Heights Christian Church, Rev. S. M. Barnard, pastor; morning, "Confessing Jesus Christ"; evening, "America for Christ."

Orchard-avenue Baptist Church, Rev. M. Grant Nelson, pastor; morning sermon by Rev. Franklin G. Hulbert; evening address by Robert Harmon.

St. Mark's Lutheran Church, Rev. Jesse W. Bell, pastor; morning, "The Open Door of Christian Opportunity." Services will also be held in the evening.

Mt. Calvary English Lutheran Church, Rev. William Hoffeld, pastor; morning, "Advent Lessons"; evening, "The Message of Christ to the Church in Philadelphia."

Hollywood Christian Church, Rev. W. F. Richardson, pastor; morning, "The Church and the Individual"; evening, "The Dwellings of God."

West Hollywood Presbyterian Church, Rev. Herbert E. Hays, pastor; morning sermon by Rev. J. C. Pinkerton, D.D.; evening discourse on "The Apostle Matthew" by the pastor.

At the First United Presbyterian Church, Rev. Farquhar MacLennan will preach in the morning on "The A. C. of the Gospel," and in the evening on "The Man Who Did."

Lincoln Heights Baptist Church, Rev. L. Thornton Ransom, pastor; morning, "Ye Whom Only Must Worship Be Rendered!"; evening, "Temptations and How to Resist Them."

Highland Park Christian Church, Rev. Alden Lee Hill, pastor; morning, "The Pilgrims' Book"; evening, "The Ideal Husband as Described by Married Women," by the pastor.

Rabbi Edgar F. Magnin will preach on the subject, "Unworthy" at the Temple B'nai B'rith at 10:30 o'clock this morning.

First Methodist Episcopal Church of Hollywood, Rev. Willsie Martin, D.D. pastor; in the morning Rev. J. M. Kover will speak on "The Story of Dorner," and in the evening Dr. Martin will preach on "The Life of John Wesley."

"Following the feast for 500 of our city's unfortunates next Sunday, at Pisgah Home, between the hours of 11 a.m. and 2 p.m., Rev. Frank A. Miller of Chicago will deliver a special Thanksgiving message. This is the announcement made yesterday by Dr. F. E. Young, pastor of Pisgah Tabernacle.

Berean Congregational Church, Rev. W. P. Hardy, pastor; morning, "Mayflower Bible Sunday"; evening, "Bible Mathematics—Subtraction."

Fair Oaks Presbyterian Church, Rev. Robert G. Mills, pastor; morning, "A Personal Invitation"; evening, "The Judgment of Satan."

University Methodist Episcopal Church, Rev. Will A. Betts, pastor; morning, "The Force That Triumphed"; evening sermon by Rev. Claude L. Hunter, assistant pastor, on "Moral Insanity."

South Park Christian Church, Rev. Bruce Brown, pastor; morning sermon by Dr. A. C. Smither; evening discourse by Dr. D. A. Russell.

Pico Heights Congregational Church, Rev. M. Scheele, pastor; morning, "The Last Great Wonder," in the evening F. A. Sobery, a missionary returned from French Indo-China, will speak.

Central Baptist Church, Dr. C. F. Wheelock, pastor; morning, "The Pilgrims, Puritans and the Bible"; evening, "Saints and Their Foes." In a prelude to his evening discourse, Dr. Wheelock will answer the questions, "Who Are Pulling Down the Standard of Morality in Los Angeles?"

Church of God, Rev. A. H. Frost, pastor; morning, "A Vision of the Sanity"; evening, illustrated discourse on "Christian Efficiency."

Union Mission, 209 West Avenue 23; morning address by Mrs. Phoebe Case; evening services in charge of Mrs. Albert Heron.

Lake-avenue Methodist Church, Pasadena, Rev. W. E. Tilson, D.D., pastor; morning, "The Long Arm"; evening address by Rev. Charles W. Scott.

St. John's Episcopal Church, Rev. George Davidson, D.D., pastor; morning, "The Costly Pearl." In the evening the choir will render Maunder's cantata, "Penitence, Pardon and Peace."

Church of the Open Door, Dr. R. A. Torrey, pastor; morning, "What Can We Each do to Make Sure the Greatly Needed Revival?" evening, "The Whole Bible in the Word of God."

"The Law of Causation in Practice" is the subject of an address by E. W. Munson tomorrow evening at the University of Theosophy in Hollywood. At 4:30 p.m. next Monday James Main Dixon of the University of Southern California will speak at the University of Theosophy on the subject, "The Religions of Asia," dealing especially with the Parsees of Bombay.

Bethel Church of the Evangelical Association, Rev. E. W. Mahr, pastor; morning, "Christ and the Church"; evening, "Christian Zeal."

Trinity Bapt st Church, Rev. S. W. Gage, pastor; morning, "The New Book of Genesis in the History of Human Destiny"; evening, "The Human Need and the Divine Deed."

First Universalist Church, Dr. C. Ellwood Nash, pastor; morning, "Called to Be Saints." At this service a new and musical program will be rendered by the choir.

Knox Presbyter an Church, Rev. Louis Logue Bond, pastor; morning, "The Plans of the Bible in the Life of America;" evening, "Jesus and His Bible."

Sunset Hills Presbyterian Church, Rev. Louis Tuning, pastor; morning, "Far Horizons;" evening, "Christ at the Door."

The annual church service of the Caledonian Club and auxiliary will be held tomorrow evening at the Euclid Heights Presbyterian Church, Rev. Robert Freeman of Pasadena being the principal speaker. All Scotch people are invited.

Services of the House of Truth, to be held in Lincoln Hall, Walker Theater Building, tomorrow morning, will be in charge of Miss Florence Miriam Johnson, who will speak on "The Compass and Chart of the Ship of Life." At 10 a.m. Miss Johnson will conduct a Bible class. At 3 o'clock tomorrow afternoon Miss Johnson will conduct the services at the new Hollywood Home of Truth, 2106 Highland avenue.

AUTO RACE FILMS.

Pictures of the auto race held Thanksgiving at the new Beverly Hills Speedway are to be flashed on the screen at Tally's Theater, beginning today. These films reveal various angles on the different racing events, as well as giving closeups of the accidents.

MONSIEUR.

New Year's Eve may be dull for Madame and yourself unless you make sure of your table at the Alexandria.—[Advertisement.

FLASHES.

ZASU PITTS SIGNS.

WILL GO TO SAN FRANCISCO TO MAKE FEATURES.

By Grace Kingsley.

Trust Zasu Pitts, that clever young genius, to land on her feet! Yesterday the announcement was made that she has received a nice Christmas present in form of a contract with the Columbia Feature Film Company of San Francisco, a new film organization formed by a group of well-known business men of the northern metropolis, and said to be backed by the Chamber of Commerce.

It is optimistically announced that Miss Pitts will probably go to work the week before Christmas in a studio the Columbia people have already procured in the northern city. A director is to be engaged and casting will also take place here.

The story which Miss Pitts will do first is a film version of a book called "Cinders."

In private life Miss Pitts is Mrs. Tom Gallery, and though Mr. Gallery is at present engaged in playing a leading role in one of Marshall Neilan's pictures, he expects to finish and to go north to play opposite his wife.

At present Miss Pitts is the only star signed by Columbia, but they expect to secure others.

Chaplin Still in East.

studios here. He expects to start in New York, according to the word of Manager Reeves of the Chaplin studios here. He expects to start home early next week, according to Mr. Reeves, who received a telegram from the comedian yesterday.

Dorothy Gish with Griffith.

D. W. Griffith just can't get along without a Gish in his studio. Now that sister Lillian has flown the camp, word reaches us that Dorothy has become a Griffith star. She has gone back to New York following a visit to her old home in the Middle West, and expects to begin filming at the Mamaroneck studio within a short time. She has just completed her Paramount contract.

Valentino with Metro.

Rudolpho Valentino, who enacted the leading male role in the Metro production of "The Four Horsemen of the Apocalypse," has again attached his signature to a Metro contract. This time he is to play opposite Alice Lake in her new starring picture, "Uncharted Seas," which Wesley Ruggles will direct.

East Lynne in Films.

Probably Griffith's filming of "Way Down East" will bring forth a whole crop of plays built from the dear old melodramas. Anyway it seems that those theatergoers who thought they had seen the last of "East Lynne" and had shed their last tear over Lady Isabel are mistaken.

The play is to be put on the screen by Hugo Ballin, who resigned as art director for Goldwyn some time ago to produce his own pictures.

Mabel Ballin will play the lead.

Bill Desmond Among Us.

Arriving in town on Wednesday, in time, therefore, to put his feet under his own table at Thanksgiving dinner with his wife and small daughter, was William Desmond. He came home from Cleveland, all ready to put on his "No. 5" and begin work in the Oliver Morosco picture production of "The Half-breed."

A notable cast will appear, including Francis X. Bushman, Beverly Bayne and Ann Little.

Charles Taylor will assist Mr. Morosco in directing.

Frothingham Announces.

Whenever J. L. Frothingham comes home from New York, you can bet there's going to be something of interest to filmland announced. Mr. Frothingham came home early this week, and yesterday told me his plans.

According to these plans, the J. L. Frothingham Productions will make four special pictures during the next year, to be released through the W. W. Hodkinson Corporation. He has signed Edward Sloman to direct all four, together with his assistant, David Howard.

The first picture will be a screen version of the novel called "The Other Woman," by Norah Davis. Helen Jerome Eddy will play the lead, and William V. Mong, whom Mr. Frothingham has placed under a long-term contract, will also have a principal role.

Mr. Frothingham reports that he has made arrangements with Douglas Fairbanks whereby Marguerite De la Motte, whose guardian Mr. Frothingham is, shall appear exclusively in Mr. Fairbanks's pictures or in pictures released by the United Artists, for a period of one year.

Von Stroheim Plans.

You just can't keep 'em out of the movies! From queens to beggars, they all hanker to register on the screen.

Therefore, when Eric Von Stroheim, who is making "Foolish Wives" for Universal up at Monterey, let word be judiciously dropped that he would like some society people in some scenes, it wasn't long before it became known that at least a hundred of San Francisco's smart set would be graciously willing to take part.

A dinner dance at the Del Monte Hotel tonight will start the festivities, and a luncheon on location at Point Lobos will follow the big scenes tomorrow afternoon. Of course, these smart folk refuse filthy lucre for their services, preferring art for art's sake, purely, but they have graciously given their consent that Carl Laemmle may donate a check for $5000 to two worthy charitable institutions of the northern city.

VARIED LOCALITIES PORTRAYED IN MUSIC.

The Philharmonic Orchestra, with Walter Henry Rothwell, conducting, will give its second popular concert of the season, tomorrow afternoon, at Philharmonic Auditorium. Fanny Lott, dramatic soprano, will be the soloist.

The "pop" concerts are vying with the regular symphonies in their drawing appeal as Mr. Rothwell is offering programs that contain many novel numbers.

With such composers represented as Meyerbeer, Massenet, Moszkowski, Sowerby and Wagner, the music depicts scenes from various nations, Meyerbeer, though German, wrote his "Prophete" from which the Coronation March is taken, with France as the inspiration. In Alsace, Massenet found inspiration for his Scenes Alsaciennes.

Sowerby took his theme for "Comes Autumn Time" from Bliss Carman's poem, "Autumn," typically American. Moszkowski went to the land of toreadors for his atmosphere in two Spanish dances, and Wagner to Italy for his overture to "Rienzi."

DASHED TO GROUND WHEN POLE BREAKS.

Ruck Buchanan of San Gabriel suffered a broken arm and internal injuries yesterday when a thirty-foot telephone pole at Melrose avenue and Sana Ynez street broke and he fell to the ground. Receiving Hospital surgeons state he will recover.

WALL BOARD TO BE MADE HERE.

(Continued from First Page.)

Board Companies was founded in Buffalo, N. Y., with a capitalization of $10,000, it has shown phenomenal growth. At present the parent organization has a capitalization of $50,000,000, and more than thirty factories are operated in the United States for the manufacture of wall board, roofing, special waterproof varnishes and paint. A factory is also maintained in France, and the company has offices in Paris and London, as well as fifteen district offices in this country.

During the past two years the company has taken over several other concerns engaged in the manufacture of these products, among them being the Tonawanda Pulp and Box Board Company, the Patent Vulcanite Roofing Company, which operates seven factories in the United States, the American Plaster and Gypsum Company, the Bestwall Company, and the Black Rock Wall Board Company. Other holdings of the company include 180 square miles of standing timber in the Province of Ontario, Canada, from which the raw material is obtained for the manufacture of its products.

Theaters Amusements—Entertainments
SUPERBA THEATER— Broadway at Fifth
SUPERBA (518 S. BDWY.)
TODAY LAST TIMES TO SCREAM WITH
Lyons and Moran
IN
"FIXED BY GEORGE"
Canadian North Woods Feature "FOREST RUNNERS" Century Laugh Fest "TWIN CROOKS"
LEW FARRIS, Baritone, Singing "Goodbye to You."
STARTING SUNDAY: FRANK MAYO in "HONOR BOUND."
THE HOME OF UNIVERSAL PRODUCTIONS

ORPHEUM The Best in Vaudeville "FLIRTATION" With Dorothy Van and Frank Hunter
ORPHEUM CIRCUIT
McCORMICK & WALLACE "At the Box-Office" EMILY DARRELL Late for Rehearsal FRANK & MILT BRITTON Two Jazz Kings
PERRIE DE KOCK TRIO Balancing JOE MELVIN Cleverness MURIEL MORGAN & MINNIE KLOTER Songs and Sayings
ANATOL FRIEDLAND Pianist of the Day
In a De Luxe Revue of Song and Dance
Every Day at 2, 15c to $1; Every Night at 8, 15c to $1.50. Phones: 10477, Main 977

GARRICK— Broadway at 8th. SECOND AND FINAL BIG WEEK NOW PLAYING "THE BRANDED WOMAN" A Powerful Drama That Lays Bare a Woman's Soul.
NORMA TALMADGE

ALHAMBRA THEATER— Hill St. Bet. 7th & 8th
Basil King's "EARTHBOUND."
A DRAMA OF THE UNSEEN WORLD

GORE'S BURBANK THEATER— Main at 6th
ED ARMSTRONG'S—36 PERFECT BABY DOLLS in the glittering musical show, "IN EGYPT."

WALKER THEATER—Grand Ave. Bet. 7th & 8th
THIS WEEK, HOBART BOSWORTH, In "HIS OWN LAW"
ADMISSION 25c AND 50c. SHOWS 1—3—5—7—9

THEATER DE LUXE— Alvarado, Bet. 6th and 7th Sts. OPPOSITE WESTLAKE PARK
TODAY
GLORIA SWANSON in "HER DECISION"
ADDED ATTRACTIONS

Theaters—Amusements—Entertainments.
GRAUMAN'S THEATRICAL ENTERPRISES—
GRAUMAN'S SYMPHONY ORCHESTRA
SID GRAUMAN, FOUNDER MISHA GUTERSON, CONDUCTOR
Tomorrow at 11 a.m. at Grauman's Million Dollar Theater Sid Grauman Presents as Soloist
JAIME OVERTON
Famous Violin Virtuoso and Concertmaster of Grauman's Symphony Orchestra.
Bartered Bride Overture—Smetana. Venetian Suite—Navin
Cavalleria Rusticana Selection—Mascagni Violets Waltz—Waldteufel
Serenade Espagnole—Chaminade-Kreisler Moto Perpetuo—Novacek
Hear this splendid concert and stay to see "Thomas Meighan in William De Mille's Paramount production, "Conrad in Quest of His Youth," and Buster Keaton in "The Scarecrow."

GRAUMAN'S RIALTO BROADWAY NEAR 9TH
4TH WEEK OF TREMENDOUS SUCCESS
Anniversary Week of World's Most Beautiful Little Theater.
CECIL B. DE MILLE'S
Amazing Paramount Production 11:15 to 11:15 Daily
"SOMETHING TO THINK ABOUT"
By Jeanie Macpherson, presented by Jesse L. Lasky, with synchronic cast, including Gloria Swanson, Elliott Dexter, Theo. Roberts, Monte Blue and other stars. Grauman's Rialto Orchestra, Modi conducting.
WALLACE AT THE WURLITZER

GRAUMAN'S MILLION DOLLAR THEATRE BROADWAY AT THIRD
Here is Humanity's Quest!
A never-to-be-forgotten picture of remembrance, Today and Sunday
Jesse L. Lasky Offers the Picture of the Age.
Thomas Meighan
IN WM. DE MILLE'S PRODUCTION
"Conrad in Quest of His Youth"
Cast: Thomas Meighan, Kathlyn Williams, Margaret Loomis, Rudy Rameau, Theo. Kosloff's Ballet Russe. Dance Ballet with 12 Artists on the Stage
BUSTER KEATON In His Latest Five-Reel "THE SCARECROW"
Beginning Monday WM. S. HART in "The Testing Block" and Theo. Kosloff's Ballet Russe with 12 Artists on the Stage
GRAUMAN'S SYMPHONY ORCHESTRA—MISHA GUTERSON, CONDUCTOR
MURTAGH AT THE ORGAN

PHILHARMONIC AUDITORIUM— AUDITORIUM BUILDING
SECOND POPULAR CONCERT
TOMORROW AFTERNOON at 3:15, Nov. 28 Prices 25c to $1
PHILHARMONIC ORCHESTRA
WALTER HENRY ROTHWELL, Conductor
Soloist, FANNY LOTT, Soprano.

TRINITY AUDITORIUM— Grand Ave. at 9th Phone 10456
L. E. BEHYMER Presents
TODAY MAT. 2:30 PASQUALE AMATO One Recital Only
Distinguished Italian Baritone. Tickets 75c to $2.50, on sale at Behymer box office, Auditorium Bldg., Fifth and Olive Sts., until noon, at 1 p.m. on sale at Trinity Box Office.
COMING CHARLES HACKETT American Tenor from the Metropolitan Opera Reservations now, 5th and Olive Sts. Tues. Eve., December 7

MASON OPERA HOUSE— Last 2 Times, Matinee Today
A. H. Woods Presents His Greatest Farce Success
"The Girl in the Limousine"
A Joy Ride With a Gay Company. NIGHTS 50c to $2.00.
BEGINNING NEXT MONDAY, NOV. 29
RALPH DUNBAR'S PRODUCTION OF DE KOVEN'S COMIC OPERA
"ROBIN HOOD"
Seats NOW, Nights and Sat. Mat., 50c to $2.00. Wed., 50c to $1.50.

NEW PANTAGES— 7th St. at Hill
VAUDEVILLE CONTINUOUS 2 to 11 p.m.
JARVIS' WHIRL OF MIRTH with Roy Reeves and the girls. CLEMENS BELLINO CO., with "White Wings," the mule and "Confucius," the Chinese donkey. FAIRLEY NOON & JULIANNE JOHNSTON. WOODLEY & FAGAN in a brand-new act. JULETTE DIKA. KENNY, MASON & SHOLLY. "LOST CITY." R. WYNN KERRIGAN in "THE HOUSE OF WHISPERS."

BDWY. PANTAGES— 534 Broadway
MUSICAL REVUE CONTINUOUS 1 to 11 p.m.
THE BROADWAY FOLLIES CO. "WILD WOMEN"
Harry Casteri in "THE RACE OF DEATH." ADAMS & PIERCE. BLANCH SWEET in "HELP WANTED—MALE." "BRIDE 13"—Part 12

MOROSCO THEATER— MATINEE TODAY
OLIVER MOROSCO PRESENTS
BERTHA MANN and HENRY DUFFEY
In Nat Goodwin's Great Comedy Hit
"WHY MARRY?"
MATINEES, 10c TO 50c. EVENINGS, 10c TO 75c
Next Attraction—A Brand New Comedy-Drama "THE GILDED CAGE"

MAJESTIC THEATER— MATINEE TODAY, 2:15
Prices 25c and 50c. Eves. 8:15, 25c to $1.
Commencing Tomorrow Night, Third Big Week of Wilkes Stock Company in
"Clarence"
A Clever, Clean, Cute Comedy by Booth Tarkington
With EVELYN VARDEN and EDWARD EVERETT HORTON

EGAN LITTLE THEATER— —OPENING NEXT MONDAY OLIVER MOROSCO PRESENTS
FRANCIS X. BUSHMAN & BEVERLY BAYNE IN
"Marry the Poor Girl"
Phone for Reservations 60371. $1.50 and $2.00.

TALLY'S BROADWAY— 833 S. Broadway
ZANE GREY'S Mightiest Novel
"THE U. P. TRAIL"
A B. I. Hampton Production. Wonderful Cast.
BALDWIN MALE TRIO. "THE ITALIAN NIGHTINGALE" MONA ROSA, Miniature Song Bird.

PALACE— 7th Street at Bdwy. ANITA STEWART in "HARRIET AND THE PIPER"
COMING SUNDAY—CHAS. RAY IN "SUDDEN JIM."

NEWS ITEM

Panama dispatch states September traffic through the Panama Canal aggregated 1,998,795 tons, an increase of 37,440 tons over August.

THE RAILS

Thomas Gibson says: I am thoroughly familiar with the indicated values of railroad securities under the new laws, and am confident they will reach very much higher figures in 1921, if not before." This statement indicates the trend of opinion in financial circles. An interesting analysis of any railroad issue will be sent free, upon request.

FOREIGN EXCHANGE
Bought—Sold—Quoted

Private Wire Service with San Francisco, New York and Other Markets.

For Information call 60181, Station 4. For Quotations call 60181, Station 6.

"Prompt and Efficient Service."

A. W. COOTE
Stock and Bond Broker
Member
Los Angeles Stock Exchange
San Francisco Stock Exchange
Chicago Board of Trade
614 South Spring Street.
Phone 60181 Local Main 4117.
Branches: 6716 Hollywood Blvd., Phone 577070; and 227 East First St., Long Beach, Cal.

Personal Attention That Counts

Is what we aim to give every inquiry that comes to this office. Our information and data covering California Securities, "a development of many years' experience here, should be of value to the prospective investor.

Correspondence Invited

Jno. O. Knight & Co.
Stocks—Bonds
411-414 Van Nuys Bld.
Members
Los Angeles Stock Exchange — Telephone 10254

THREE SOUND INVESTMENTS

A Public Utility

	To Net
So. Calif. Edison 6s of 1944	6.85%

An Industrial

American Oilfield 6s of 1930	8.00%

A Tax Exempt

Imperial Irrigation 5½s of 1925-1934	6.25%

Call, write or phone for details.

Howard S. Rath Company
Established 1910
INVESTMENT SECURITIES
Members L. A. Stock Exchange.
310 Security Bldg., Los Angeles
Telephone 60284.

Investments To Yield 7 to 9%

Permanent industries.
Ample security.
Good earnings.

Circulars on Request

STEPHENS & COMPANY
521 So. Spring St.
Los Angeles

Illinois Pipe
(Standard Oil Subsidiary)
Dividend for second half of year raised from eight to ten per cent, making dividend for year eighteen (18%.) Yield per annum on this basis 16.5%.

Solar Refining Company
(Standard Oil Subsidiary)
Has declared the regular semi-annual dividend of $5 a share and an extra dividend of $25.00 a share, making total dividend payments for the year $50.00 per share compared with $30.00 a share paid in 1919.

Ohio Oil Company
(Standard Oil Subsidiary)
Ohio Oil has declared 5% and 10% extra dividend. This makes 80% cash dividends for Ohio Oil Company in 1920.

WE SPECIALIZE IN STANDARD OIL SECURITIES
Further information on request.

Aronson & Company
E. W. Hellman Bldg.,
Los Angeles, Cal.
Phone: Broadway 5755.

The art of saving small amounts regularly for the purchase of safe bonds is simple and easy on our MONTHLY INVESTMENT PLAN. *The features of our plan make it a* NEW THRIFT IDEA. *Write for booklet A-3.*

DRTON, WOLFF & CO
Bonds for Investment
317 H. W. Hellman Bldg., Los Angeles.
Phone 14710.

DAILY TRADE TALK.

Romance in Rubber; Courageous Cotton Financing; Bonds and Taxes.

BY CHAPIN HALL.

By far the most important manufacturing development of the year in Los Angeles has been the erection and operation of the plants of the Goodyear Tire and Rubber Company, and the Goodyear Textile Company. Thousands of persons in this community are interested in the Goodyear factories either as investors or industrially, and a few weeks ago Trade Talk endeavored to point out the intrinsic soundness of the concern, and to emphasize the fact that a temporary slowing down may be accounted for solely because of general conditions.

While plans for further expansion will probably be suspended for the present the wide-flung activities of the company, and their ultimate development have been entertainingly summarized by the Wall-street Journal as follows:

Goodyear's manifold activities include production of its own crude rubber and raw cotton, the establishment of subsidiary tire plants, cotton mills and distributing centers not only in the United States, but in foreign fields as well.

On a concession of about 20,000 acres of land in Sumatra the company has 5000 acres growing rubber trees and is gradually clearing additional acreage.

In addition to 25,000 acres of cotton-growing land purchased several years ago in Arizona, Goodyear bought a 100,000-acre cotton ranch in California last May, for which it paid $1,000,000.

About the middle of last year the company organized a subsidiary, Goodyear Tire and Rubber Company of California and a $4,000,000 tire plant was erected at Los Angeles. Last February the Goodyear Textile Mills Company was formed and a cotton mill was built on a site adjoining the Los Angeles tire plant.

In March it was announced that plans were well under way for the establishment of a branch factory at Rio de Janeiro, Brazil, with a capacity for 5000 tires a day.

These major expansion plans together with numerous less important projects required considerable funds for working capital. This necessitated the sale of $40,000,000 preferred stock in October, 1919, followed by the issuance of $20,000,000 preferred and $10,000,000 common last May. A few weeks ago Goodyear arranged to secure about $25,000,000 additional funds through the establishment of a credit with a banking syndicate.

Goodyear built up its business from $31,000,000 in 1913-1914 to about $205,000,000 for the year ended Oct. 31, 1920. This fell somewhat short of the quarter-million mark at which the company had aimed, but it represents a substantial gain over 1919 sales of $167,000,000.

From 1909 up to last August common stockholders received 12 per cent annually in cash. At the August meeting directors cut the rate to 10 per cent and last week the common dividend was omitted. Goodyear has been liberal with stock disbursements, having paid stock dividends of 100 per cent each in 1909, 1910, 1912 and 1916, a 20 per cent stock dividend in 1914 and one of 150 per cent in May of this year. From 1912 to 1919, the common stock never sold below 132 and from a 1920 high of 415 in March the stock has declined to the current level of about 40. However, consideration must be given to the 150 per cent stock dividend, which was paid in May.

It is understood that Goodyear's finances from now on will be handled under the supervision of a representative of the banking syndicate which arranged the $25,000,000 credit recently and a steady improvement in the company's condition is looked for.

AUTHOR MOREHOUSE.

W. R. Morehouse, cashier of the Guaranty Trust and Savings Bank, has blossomed forth as a full fledged author. His Bankers' Guide Book has attracted much favorable comment and is having a nation-wide circulation. The publication seeks to answer in an understandable way legal questions with which attorneys and the banking fraternity are frequently confronted.

CITIZENS TRUST.

Orra E. Monnette, president of the Citizens Trust and Savings Bank said yesterday that every effort is being made to complete the handsome new home of the institution at 428 South Hill street early next year.

"While the main office of the bank will be located at the Hill-street building," said Mr. Monnette, "our friends must not understand that we will abandon the site at Third and Broadway which has been our home for so long. That will be maintained as a branch, and will be available to our customers as before."

BUSINESS BRIEFS.

Standard Oil cash dividends in 1920 amount to $115,220,730, a new high record which compares with $106,092,056 in 1919. The New Jersey company through its directors is to recommend a change in the par value of common from $100,000,000 to $125,000,000, the additional stock to be for subscription by employees. The Louisiana company increases its capital from $10,000,000 to $30,000,000, all stock held by the S. O. of New Jersey.

Average price of twenty industrials yesterday 76.65, a decline of .55 per cent. Twenty rails, 78.43, a decline of .15 per cent.

Henry Clews & Co., says that the most careful observers have now set next spring as the approximate time for the revival and improvement of business conditions.

LOS ANGELES STOCKS.

Market yesterday was an indifferent sort of an affair that bobbed around within a narrow margin without seeming to get anywhere. It was the sort of a market which usually follows a holiday, and it is unlikely that there will be much improvement before next week.

Besides Union of Delaware, which sold around 23 and Republic Petroleum, which was fairly active from 23 1-8 to 23 1-2 cents, there was little doing in the oil list.

On the mine side United American continued to hold the spotlight, and partly on the strength of a telegram to E. S. Schick from President W. K. Ridnour, who is in Oatman, there was a strengthening of interest in Tom Reed, which moved up from an opening of 1.42½ to closing sales at 1.45. United American declined a point from an opening of 56 cents. Telluride sold in small lots up to 25 cents. Gold Ore was weak at 4 2-3 cents.

The message from Ridnour said that Tom Reed was within thirty feet of the end of the line with assays running $140, which "makes it look as though we are going to have a continuous ore shute. Panning great this morning."

Industrials were indifferent. A small lot of Goodyear Textile sold as low as 65. Tire and Rubber was bid at 70 with no transactions. Some sales in Union Sugar registered 34 and 35. Edison common was strong at 87½.

Liberties and Victories were weak straight through the list, the decline in some instances being a point under Wednesday's level.

NEW EXCHANGE MEMBERS.

At a meeting of the membership of the Los Angeles stock exchange yesterday afternoon Fred C. Dern, president of the Salt Lake exchange was admitted to membership. At the same meeting Walter P. Story was unanimously elected an honorary member of the exchange in appreciative recognition of his liberal interest therein and his successful efforts to bring about the erection of the new home the organization will occupy in South Spring street early next year. This is the first honorary membership ever bestowed by the Los Angeles exchange.

NOON CLOSING.

At the suggestion of the protective department of the California Bankers' Association many banks in the country districts are closing their doors during the noon hour rather than keep them open and leave one or two employees in charge with the accompanying invitation to robbers. Several midday thefts have occurred and it is thought that the safeguard will render the smaller banks less susceptible.

COTTON FINANCING.

That the banks of the Salt River Valley are not afraid to carry the cotton load up to the very peak of their resources is made plain by J. Dabney Day, vice-president of the First National Bank, and chairman of the cotton committee of the clearing-house.

In summarizing the cotton situation and the work the Los Angeles clearing-house banks are doing in taking care of the crop in California, Arizona and New Mexico, Mr. Day says:

"The Los Angeles banks have been asked to carry only a small proportion of this financial burden, which the banks in the cotton districts have assumed. Up to this date, we have been called upon to advance less than $1,000,000 to aid the banks in the cotton-growing districts to gather, store and insure the present cotton crop. Therefore the credit for the protection of the present cotton crop is not due to the banks of Los Angeles, but to those banks in the district which have aided so materially in caring for the grower from the very beginning of the planting season.

"For instance, there is one bank in the cotton-growing section with deposits ranging between $4,000,000 and $5,000,000, which is now carrying for the cotton growers, approximately $1,250,000. The various banks in the Salt River district have loaned this season more than $9,000,000 on the cotton crop and the same condition exists in other producing districts.

"To the banks, therefore, of the cotton belt must be given the credit for the great work, which is being carried on, for all that we are doing is simply to lend a helping hand where the load on the valley banks becomes heavy."

COMMERCIAL BULLETIN COMMENT ON WOOL.

[BY A. P. NIGHT WIRE.]

BOSTON, Nov. 26.—The Commercial Bulletin of Boston tomorrow will say of the wool market:

"The demand for wool has continued within narrow limits during the week. Some fine and fine medium original bag territory wools have been sold at 70 to 80 cents, according to staple, to various mills. There is a stronger belief that prices are nearing the bottom rapidly.

"The foreign markets are generally slow.

"The goods market is still unsettled, but some sales of surplus cloths are being made to better advantage."

Scoured basis:

California—Northern, 95; middle counties, 90; southern, 85@85.

Mohairs—Best combed, 40@42; best carding, 33 @35.

PRODUCE RECEIPTS IN SAN FRANCISCO.

[BY A. P. NIGHT WIRE.]

SAN FRANCISCO, Nov. 26.—Receipts: Flour, 9926 quarters; wheat, 850 centals; barley, 8406 centals; oats, 12,411 centals; beans, 1461 sacks; corn, 150 centals; potatoes, 8580 sacks; onions, 17 sacks; hides, 160 rolls; oranges, 1000 boxes; live stock, 395 hundredweight.

Naval oranges, 5.00@6.00; pears, Winter Nellis, $.00@$.75; bananas, 3@3½.

Eggplant, southern, 3@7; summer squash, 1.25 @2.00; potatoes, Burbanks, 2.65@2.85; sweets, 3@ 3½; onions, yellow, 65@85; green onions, 1.25; beans, 10@15; cucumbers, 1.50@2.25; peas, southern, 15@20.

Turkeys nominal.

SHIP STORES.

[BY A. P. NIGHT WIRE.]

SAVANNAH, Nov. 26.—Turpentine quiet, 92½; sales, none; receipts, 270; shipments, 117; stock, 17,348.

Rosin quiet; sales, none; receipts, 962; shipments, 200; stock, 60,645.

Quote: B, D, E, F, G, H, I, K, M, N, WG and WW, 11.00.

CALIFORNIA DRIED FRUIT.

[BY A. P. NIGHT WIRE.]

NEW YORK, Nov. 26.—Evaporated apples dull, Prunes neglected. Apricots and peaches quiet. Raisins firm.

LATEST PRICES ON BUTTER AND EGGS.

LOS ANGELES, Nov. 26.—Butter, creamery extras, Produce Exchange closing price, 60. Eggs, cases included, fresh extras, Produce Exchange closing price, 75; case count, Produce Exchange closing price, 73; pullets, Produce Exchange closing price, 65; pewee pullets, Produce Exchange closing price, 60. Cheese, California, flats, 30@32.

SAN FRANCISCO, Nov. 26. Butter, extras, 54½. Eggs, fresh extras, 81½; extra pullets, 67½. Cheese, fancy flats, 32½; firsts, 26½; Young Americas, 35.

NEW YORK, Nov. 26.—Butter weak; creamery higher than extras, 60½@61; extras, 60; firsts, 47@57. Eggs steady, unchanged. Cheese steady; State whole milk flats, held specials, 27@29; others unchanged.

CHICAGO, Nov. 26.—Butter lower; creamery, 38@53. Eggs higher; receipts, 1530 cases; firsts, 70@71; ordinary firsts, 59@63; at mark, cases included, 60@69; standards, 72@73; refrigerator firsts, 53 @54.

FINANCIAL.

OFFICE OF THE TIMES,
Los Angeles Nov. 27, 1920.

Bank clearings yesterday were $15,861,196.58, an increase of $8,737,875.78, as compared with corresponding day in 1919.

	1920.	1919.
Monday	$14,514,320.77	$10,462,711.32
Tuesday	14,090,800.93	10,141,944.10
Wednesday	15,421,553.70	12,170,141.86
Thursday	Holiday	
Friday	15,861,196.58	10,123,320.80
		25,425,955.07
		7,155,471.64
		5,000,686.68
		6,065,212.67

LOCAL STOCK EXCHANGE.

[Following were the closing prices and sales, as posted yesterday at the Stock Exchange, ground floor, I. W. Hellman Building.]

BANK LIST.

	Bid.	Asked.
Citizens' National Bank		$280.00
Commercial National	202.50	215.00
Farmers' and Mer. National	300.00	330.00
First National		2470.00
Guaranty Tr. & Sav.	235.00	250.00
Home & Hibern an Bank	195.00	205.00
Merchants' National	180.00	
Security Tr. & Sav. Bank	285.00	300.00
Union Bank & Trust Co.	135.00	145.00
U. S. National Bank	100.00	

BOND LIST.
(With Accrued Interest.)

	Bid.	Asked.
Associated Oil		100
Edison Elec. Co., 1st R.	94¾	96
Edison Elec. Co., gen. ref.	90	
Home Telephone Co.	80	
Home Tel. Co., 1st Refg.	75	
Nuestra Pipe Line	99	
L. A. Electric Co.	90	70
L. A. & Pac. R. 1st Refg.	66	85
L. A. & Pasadena Elec. Ry.		85
L. A. Railway Co.	70	86
L. A. R. R. Corp. 5s	62	75
Mission Trans. & R. Co.	95	
Pacific Electric Ry. Co.	76¼	76
Pac. Ice Light & Power Co.	84¾	85
Pacific L. & P. Gtd.	80	
Pacific Union 6s	90	75
Prod. Transportation Co.	97	
Union Oil Co.	88	
Union Transportation Co.	94	
Whittier Home T. & T. Co.	60	

INDUSTRIAL LIST.

	Bid.	Asked.
California Delta Farms	$ 29.25	$ 40.00
California Hospital	60.00	
California Packing com.	67.00	
Consolidated Realty Co.	72.50	
Globe Gr. & Mill pfd.		98.00
Globe Gr. & Mill Co.	100.00	110.00
Goodyear T. & R. pfd.	70.00	
Goodyear Textile Mills	65.00	68.50
Hutch. Sugar P. Co.	25.37½	26.00
L. A. Athletic Club	6.00	12.00
L. A. Brewing Co.	1.00	
L. A. Investment Co.	.75	.81
Occidental Life	125.00	
S. Joaquin L. & P. pfd.	71.00	73.00
S. Joaquin L. & P. com.	9.00	
S. Cal. Sd. & Lbr. pfd.	96.00	
S. Cal. Edison com.	87.00	87.50
S. Cal. Iron & St. Co.		89.00
Title I. & Tr. Co.	210.00	
Union Sugar Co.	34.75	35.00

OIL LIST.

	Bid.	Asked.
Amalgamated Oil	$ 75.00	
American Crude Oil	.19	
Associated Oil	103.75	$104.62½
Brookshire Oil	.48	
Central	1.02	1.10
Cont. Capital Oil	.09	.10
Fullerton Oil	.9	9.50
Gen. Pet. pfd.	96.00	
Gen. Pet. com.	134.87½	135.75
Jade Oil Co.	.06	.12
Lake View, No. 2	1.01	1.10
Mascot Oil Co.	1.70	1.75
Midway Northern	.25	.27½
Mt. Diablo	1.60	
Nat. Pac. Oil Co.	11¾	12
New Penn. P. Co.	.49	.50
Olinda Lead	.29	.30
Pacific Coast Oil	.20	.21
Premier Oil Co.	.35	
Republic Pet. Co.	33¼	33½
Rio Ranch Co.	1.00	1.01
Union	175.00	175.00
Union Oil of Delaware	23.25	23.50
United Oil Co.	.50	
Victor Oil Co.	.30	.31
White Star Oil Co.	.09	.11

MINING LIST.

	Bid.	Asked.
Oatman District—		
Arizona Tom Reed	$ .07	$ .08
Adams Mining	.01¼	.02
Argo Mines	.15¾	.20
Big Jim	.03	.03
Black Range	.02¾	.03
Boundary Cons		.07
Gold Dust	.17½	.18
Gold Ore	.04½	
Lexington-Arizona Mining	.12¾	.16
Lucky Bar	.04	.05
Nellie Mining	.05¾	
Oatman United	.01	
Sunnys de	.04	.04½
Telluride	.24	.26
Tom Reed	1.44	1.45
United American	.55¾	.56
United Eastern	2.35	2.60
Other Districts—		
Bess Gold Mining	.05	
Cons. Mines	.01¾	
Gold Reef	.02	.03
Siecia Mining	4.75	5.00
National Co.	6.00	
Ore Amigo	.01	
Richmond	.04	
Virginia Louise	.23¼	.24
Yellow Pine	.50	.65

SALES

Morning session: 1000 Argo Mines at 16; 3000 Gold Ore Mining at .04¾; 10 Goodyear Textile at 65.00; 1 $100 1st Liberty Loan 3½s, 1917, at 94.00; 1 $500 1st Liberty Loan 4¼s, 1932, at 94.00; 1 $50 3rd Liberty Loan 4¼s, 1928, at 86.00; 1 $50 3rd Liberty Loan 4¼s, 1928, at 86.00; 1 $50 3rd Liberty Loan 4¼s, 1928, at 86.00; 3 $100 4th Liberty Loan 4¼s at 86¼; 6 $100 do. at 86¾; 1 $1000 do. at 86¾; 9 $100 do. at 86¾; 4 $50 do. at 86¾; 2 $100 do. at 86¾; Victor Bonds at 95¾; 2 $50 do. at 95¾; 1 $500 do. at 96; 1000 Mascot Oil at 1.75; 2500 National Oil at .11; 1000 do. at .11¾; 1000 Oatman United at .01¾; 500 Republic Pet. at .33¾; 1000 do. at .33¾; 1000 do. at .33¾; 1000 do. at .33¾; 1000 do. at .33¾; 1000 do. at .33¾; 2000 do. at .33¾; 3000 do. at .33¾; 1000 do. at .33¾; 1000 do. at .33¾; 1000 do. at .33¾; 1000 S. Cal. Edison at 87.50; 15 Telluride Mining at .24; 2000 Tom Reed at 1.42½; 1000 do. at 1.43; 100 do. at 1.44; 500 do. at 1.45; 100 United Eastern at 2.35; 1000 Victor at 2.57½; 200 United Oil at .53; 7000 United American at .55; 1100 do. at .54; 100 do. at 1.44; 500 .55; 3000 do. at .53½; 1000 do. B. 30, at .54; 1000 do. at .54½; 11 Union Oil, Ret., at 175.00; 10 Union Oil of Delaware at 23.25; 1000 do. at 23.00; 25.00; 20 do. at 23.25; 20 do., S. 10, at 23.00; 5500 Virginia Louise at .23.

Informal: 3000 Gold Reef at .02½; 1000 Teller Mining at .24; 750 United American at .54; 3000 do. B. 30, at .55; 1000 do. B. 30, at .55; 3000 do., B. 30, at .56; 50 Union Oil of Delaware at 23.00.

Afternoon session: 5 Associated Oil bonds at 96¼; 1000 American Crude Oil at .20; 1000 Boundary Cons at .01; 10 General Petroleum, S. 10, at 125.00; 2 $100 1st Liberty Loan 3½s, 1917, at 91; 3 $50 2nd Liberty Loan Conv. 4¼s, 1932, at 85¾; 4 $100 do. at 85¾; 1 $1000 do. at 85¾; 3 $100 do. at 85¾; 2 $1000 3rd Liberty Loan 4¼s, 1928, at 86; 16 $100 do. at 86¼; 2 $50 do. at 86¼; 10 $100 do. at 86¼; 50 $100 4th Liberty Loan 4¼s at 86¼; 1 $50 do. at 86¼; 2 $500 do. at 86; 61 $100 Victory Bond, cash, at 96¼; 7 $100 do. at 96¾; 3 $50 do. at 96¾; 10 $1000 do. at 96¾; 200 Lake View No. 2 at 1.05; 4000 Nell-e-Ring at .21½; 2000 Republic Pet. at .33¼; 2000 do. at .33¾; 850 do. at .33½; 80 S. Cal. Edison com. at 87.50; 115 do. at .87.75; 1000 Telluride Mining at .24; 500 do. at .24; 1000 do. at .25; 1200 Tom Reed at 1.42; 400 United Eastern at 2.35; 3750 United American at .55; 1000 do. B. 30, at .55; 1000 do. at .54; 1000 do., B. 30, at .56; 2000 do. at .56; 2000 do., B. 30, at .57; 10 Union Sugar at 34.00; 20 do. at 35.00; 11 Union Oil, Ret., at 175.00; 120 Union Oil of Delaware at 23.00; 200 do., S. 10, at 22.90; 10 do. at 23.12½; 200 do., S. 10 at 23.00.

Informal: 2 $1000 3rd Liberty Loan 4¼s, 1928, at 88¾; 18 $1000 4th Liberty Loan 4¼s at 86¼.

THE HIDE MARKET; MILWAUKEE PRICES.

[EXCLUSIVE DISPATCH.]

MILWAUKEE, Nov. 26.—Hides: Green, No. 1, 9@10; No. 2, 8@9; green No. 1 bull hides, 8@9; No. 2, 7@8; part cured hides, No. 1, other grades in proportion, 10@11; cured No. 1 hides, 25 pounds and up, 10@12. No. 2, 9@11; cured No. 1 bull hides, 9@11; No. 2, 8@10; dry salted hides, 12@15; No. 2, 11@13; dry flint hides, 18@20; No. 2, 16@18.

Horse hides, No. 1, according to size, 3.00@ 5.00; No. 2, 2.00@4.00.

Calf skins, G. S., No. 1 veals, 8 to 15 pounds, 14@16; No. 2, 12½@14½; deacons, G. S. No. 1, 8 pounds and down, per piece, 90; No. 2, 70; kips, G. S. No. 1 veals, 12@14; No. 2, 10½@ 12½; G. S. No. 1 grass or fall, 11@13; No. 2, 9½@11½; G. S. No. 1 runner, 9@10; No. 2, 7½@8½; dry flint skins, 20@30; dry salted skins, 14@24.

FLAXSEED MARKETS IN THE NORTHWEST.

[EXCLUSIVE DISPATCH.]

DULUTH, Nov. 26.—Flaxseed again broke on liquidation and absence of crusher support. November closed 6 cents off at 1.90 nominally; December, 6¼ cents off at 1.93 nominally; May, 7@7¼ cents off at 2.05 bid.

Minneapolis flaxseed demand good. No. 1 seed, spot, 1.90@1.94; to arrive, same; receipts, seven cars: last year, 32 cars; shipments, 6 cars; last year, none.

SAN FRANCISCO OIL STOCKS.

[BY A. P. NIGHT WIRE.]

SAN FRANCISCO, Nov. 26.—Oil stocks: Claremont, 2.25 bid; Illinois Crude, 30 bid; Junction, 1.35 bid; Lurlie, 1.35 bid; Midway Oil Co., 1.32 bid; M. J. & M. & M. Con., 30; New Penn. Petroleum, 50 asked; Palmer Union, 5@6; Palmer Union preferred, 5 bid; San Francisco and Mc-Kittrick, 21.00@25.00; Section No. 28, 16.00 bid; S. W. & R., 16 bid; Sterling, 2.25 bid.

DENVER METAL MARKET.

[EXCLUSIVE DISPATCH.]

DENVER, Nov. 26.—Bar silver, 99¾; copper, per pound, 14@15; lead, 6.60; zinc, 6.87; tungsten concentrates, 60 per cent unit, 11.00.

SILVER QUOTATIONS.

[BY A. P. NIGHT WIRE.]

NEW YORK, Nov. 26.—Bar silver, domestic, unchanged; foreign, 75¾; Mexican dollars, 57¾.

LONDON, Nov. 26.—Bar silver, 48⅝d per ounce. Money unchanged.

SUGAR QUOTATIONS.

[BY A. P. NIGHT WIRE.]

NEW YORK, Nov. 26.—Raw sugar, centrifugal, 5.16. Refined, fine granulated, 6.75@7.00.

ALL LINES STEADY ON PRODUCE MARKET.

CRANBERRIES AND ORANGES ADVANCE; LETTUCE WEAK IN SHIPPING MARKET.

Few price changes were recorded during the session on the local produce market yesterday. Arrivals were in moderate supply, and the bulk of the offerings moved readily at the level of the preceding day, with the result that there was no downward tendency in evidence for any of the lines. The feature of the day was the sharp upward turn taken by eastern cranberries, for which the demand was very active. Late Howes were selling rapidly at an advance of 50 cents per barrel, prices ranging from $19 to $20 per barrel yesterday. Oregon cranberries remained firm and unchanged.

Oranges also reacted to a higher level, despite the fact that the market was very dull for this commodity. New navels, small sizes, ruled about 50 cents per box higher for the best stock, while the special brands remained steady. Arrivals of potatoes were liberal, but the market was firm, best Stockton Burbanks bringing $2.50 to $2.75 per box.

In the shipping market a steady tone prevailed for all lines except lettuce, which was 5 to 10 cents per crate lower, according to quality and condition. Sales of poorer stock were made as low as $1.25 per crate, as compared with the previous low level of $1.50.

DAILY MARKET REPORT.

These are the actual prices obtained yesterday by the Los Angeles wholesalers from their sales to retailers, peddlers, hotels, restaurants, cafeterias, etc., as compiled by the United States Bureau of Markets. Terms—Cash on the walk:

APPLES—Arrivals past 48 hours, 14 cars California, 2 Utah and 5 Oregon; total on team tracks at 8 a.m., 8 broken and 7 unbroken. Supplies liberal, market steady. California, bushel box: Belledeurs, fancy, 4-tier, 1.75@1.85; 4½-tier, 1.50 @1.60; Jonathans, fancy, 3.00@3.25; Delicious, fancy, 3.25@3.75. Idahos and Utahs: loose Jonathans and Winesaps, mostly 5@6 per lb.; Banoe and Ben Davids, mostly 4@5 per lb. Oregons and Washingtons, bushel boxes: Extra fancy Jonathans and Spitzenburgs, mostly 3.00@3.25.

BEANS—Supplies liberal, market firm. Kentucky Wonders and Refugees, mostly 8@11 per lb., limas, 20@ per lb.

BEETS—Supplies heavy. Per dozen bunches, 35@45; per sack, 2.00@2.25.

CABBAGE—Supplies heavy, market dull, movement slow. Wide range in quality. Best, 1½@2 per lb.; per field crate, mostly 1.00@1.10.

CARROTS—Supplies heavy. Per dozen bunches, 25@35; per sack, 1.00@1.25.

CAULIFLOWER—Supplies heavy, market dull, per field crate, 90@1.10, according to quality.

CELERY—Supplies heavy, market dull. Per dozen bunches, 90@1.10; per crate, 2.00@2.50; northern, 2.50@4.00.

CRANBERRIES—Arrivals past 48 hours, 2 cars New Jersey. Supplies moderate, market firm. Cape Cod and New Jersey, Late Howes, 19.00@20.00 per bbl. Oregons, various varieties, 5.50@6.00 per box (1-3 bbl.).

CUCUMBERS—Supplies moderate, market steady. Local, best, 1.25@1.75 per bu.; few high as 2.00.

EGGPLANT—Supplies moderate, market steady. Best, 4@6 per lb.

GARLIC—Supplies liberal, market steady, wide range in quality and condition. Local, best, 9@10 per lb.

GRAPEFRUIT—Supplies liberal, California, per box, market pack, 2.75@3.00; special packed brands, 3.50@4.00.

GRAPES—Supplies light, market firm. Tokays and Cornichons, best, 10@12; Muscats and Malagas, best, 12@14 per lb.; poorer, all varieties, low as 5.

LEMONS—Supplies heavy, market dull, wide range in prices. Local stock, packed box, 2.75@ 3.25; loose, 1.00@1.50 per bu.; mostly 1.50@2.00.

LETTUCE—Supplies heavy, market dull. Local, field crates, best, 2.00@2.75; few high as 3.00.

ONIONS—Past 48 hours, no new; 1 car on track at 8 a.m. Supplies heavy, market dull. Stockton White Globes, 1.00@1.75; Bermudas, 1.10@ 1.25; Yellows, 1.00@1.15 per cwt., sacked.

ORANGES—Supplies increasing, market dull. Valencias, supplies practically cleaned up; packed new crop, local, packed, mostly 2.50@4.50; small sizes low as 2.75; special brands mostly 5.00@ 5.75; few high as 6.25.

PEAS—Supplies liberal, market firm. Locals, per lb., 14@15.

PEARS—Supplies light, market steady. Various varieties, best, local, mostly 7@8 per lb.; northern, Bartletts, mostly 2@11 per box.

PERSIMMONS—Supplies liberal, 10@17 per lb., according to quality and variety.

PEPPERS—Supplies liberal, market steady. Bells and Chilis, mostly 3@5 per lb.

POTATOES—Arrivals past 48 hours, 14 cars California, 16 Idaho and 2 Oregon; total on team tracks at 8 a.m., 41 unloading and 7 loadouts cars; 2 cars diverted. In boxes, Burbanks, market firm, Stocktons: Burbanks, best, 2.50@2.75; Idahos, best, mostly 2.50@2.75.

RHUBARB—Supplies liberal. Crimson Winter, best, 8@9.00 per box.

SWEET POTATOES—Supplies liberal, market steady. Mostly, 85@1.00 per lug.

SQUASH—Supplies liberal, market firm. Summer squash, mostly 85@1.10; Hubbard squash, 1½@2 per lb.

TOMATOES—Supplies heavy, market steady, wide range in quality and condition. Local, mostly 45@60 per lug; few high as 75.

TURNIPS—Supplies heavy, market weak. Per dozen bunches, 25@35; per sack, 1.10@1.35.

POULTRY PRICES TO PRODUCERS.

Hens, 3 lbs. and under, per lb., 20@22; hens, over 3 lbs. and up to 3½ lbs. each, per lb., 30@32; hens, 3½ lbs. and up each, per lb., 31@32; hens, colored, 4 lbs. and up each, per lb., 32@34; broilers, up to 1½ lbs. to each, per lb., 40@42; broilers, 1½ lbs. up each, per lb., 40@42; fryers, 2½ to 3 lbs., per lb., 40@42; roasters, soft bones, over 3 lbs., 4cd up, per lb., 32@35; stags, per lb., 18@20; cocks, per lb., 14@15; ducklings, Pekings, 3½ lbs. and up, per lb., 22@24; ducklings, other than Pekings, 3½ lbs. and up, per lb., 22@24; old ducks, 3½ lbs. and up each, per lb., 22@24; geese, per lb., 20@22; young turkeys, 15 lbs. and up each, per lb., 45@50; young tom turkeys, dressed, 12 lbs. and up each, per lb., 50@55; young hen turkeys, dressed, 12 lbs. and up each, per lb., 50@55; old tom turkeys, per lb., 45@50; old hen turkeys, dressed, per lb., 47@50; squabs, 1 dozen to box, per box, per lb., 45@50; squabs, over 2 dozen to box, per box, per lb., 47@50; Belgian hare, 2 to 3½ lbs. each, per lb., 30@35; Belgian hare, 3½ to 5 lbs., 30@35; Belgian hare, old, 20@25.

New Low Prices Made for Wheat on Chicago Market

[EXCLUSIVE DISPATCH.]

CHICAGO, Nov. 26.—New low prices for wheat were made today and with the exception of a purchase of 2,000,000 bushels for export during the last two days there was nothing but depressing news. Coarse grains were lower early and higher later following the action of wheat part of the day. More bank failures were reported in North Dakota.

Closing trades for wheat were well toward the bottom with those of 7 cents on December and 6¾ cents for March. Corn was ¾ cent lower to ¼ cent higher; oats were ¼@¾ cent higher and barley was 2@4 cents lower.

A big market was on in wheat. There was heavy selling at the start when the lowest prices of the day were made showing declines of 4¾@5 cents from Wednesday's close. The break in Winnipeg on Thursday and sensational regarding business conditions together with continued shrinkage in values and preparations for more were all against a bull market.

Houses with New York connections were heavy sellers at the start with March down to $1.47.

Lowest prices were made at the last on unloading by a few local longs. This carried values materially under the closing figures. The finish was with a decreased feeling.

Persistent covering of corn and oats by shorts with scattered selling featured the trading in these grains. A great deal of buying of December and selling of May was on at 6¼@6¾ cents difference. In oats, shorter periods were clearing at 4¼@4¾ cents. All bulges brought out sufficient selling to cause reactions, while breaks led to fair support. There is not the disposition to sell coarse grains that exists in wheat.

The range:

Wheat—	Open.	High.	Low.	Close.
December	1.56¼	1.57½	1.52	1.52¼
March	1.51	1.51¾	1.47	1.48
Corn—				
November	.66	.66	.66	.66
December	.65¾	.65¾	.63¾	.63¾
May	.70¾	.72½	.70¾	.71¼
July	.72	.73¾	.71¾	.73
Oats—				
December	.43½	.44¾	.43½	.44¾
May	.46¾	.48¾	.47¾	.48¾
July	.48¾	.48¾	.45	.46¾

GRAIN MARKET SLUMPS UNDER SLOW BUYING.

Although there was an absence of any selling pressure on the local grain exchange yesterday, the trend of the market was sharply downward, following the decline taken by the outside markets. At the close of the call, tuesday, barley was $1 per ton lower, while the twenty-day delivery showed a decline of 25 cents per ton. The only activity in the futures took place in the December shipment, which slumped $1 per ton, with a sale of this delivery at $1.97½. Interest in milo was dull, but the market was also weaker for this commodity, which dropped 50 to 75 cents per ton. A car of good No. 2 yellow corn in bulk was sold for $2.50.

DAILY BOARD QUOTATIONS.

Arrivals—Wheat, 5; barley, 4; corn, 3; oats, 4; milo maize, 13; flour, 14; bran, 4; beans, 5; C. s. and Products, 11; beet pulp, 5; miscellaneous, 1; total, 69. Bar. 32.

Miscellaneous—	Bid.	Asked.
Eastern kaffir corn, No. 2	$1.70	$1.95
Milo maize, car lots—		
In transit	2.10	
10-day shipment	2.10	2.30
Barley—		
On track	1.87¼	
In transit	1.90	
10-day shipment	1.87¼	1.92½
15-day shipment		1.95
20-day shipment		1.95

FUTURE DELIVERY—100-TON LOTS

Milo maize—		
All December

WESTERN UTILITY

Consolidated net earnings for year ended September 30, 1920, exceed 1.89 times the sum of all prior charges and interest on First and Refunding Mortgage 5% Bonds and Bond Secured Notes, including this issue. Earnings available for interest charges on First and Refunding Mortgage 5% Bonds and Bond Secured Notes exceed 2.78 times such charges.

All departments of the Company's business are in excellent condition and are now receiving benefit of rate increases for each class of service in every community served. The physical properties are thoroughly modern and have been maintained in the best operating condition.

Price of these Notes: 97 and interest, yield over 8.45%. We recommend these Notes for your investment.

…mation concerning this high-grade utility …y be had by calling, writing or phoning for circular.

…H. WITTER & C…

…MENT, MUNICIPAL AND CORPORATION …
521 Trust & Savings Bldg.
…g Streets Los Angeles
Telephone Broadway 327.

$25,000,000
…ian Northern Railways
…adian National Railway System
… Year 7% Gold Bonds Maturing 1940
Semi-annual interest
…nterest payable at New York in United States gold coin.
…terest unconditionally guaranteed by Dominion …
…1935; thereafter at 102½ and interest.
… for Savings Banks in California.
$500,000 per annum provided for the purchase … market at 100 or better. If bonds are … reverts to the company.
Price 100 and Interest
…ANK OF ITALY
BOND DEPARTMENT
Broadway at Seventh

…R CALL FOR INFORMATION CONCERNING …
…UID CARBONIC CO. 8s, 1930
…S. ROEBUCK & CO. 7s, 1921-23
…HOUSE ELECTRIC CO. 7s, 1931
…RESCE CO. CONV. 7s, 1922-26
…G HAT MFG. CORP. 8% PREF.
…MOUR & CO. CONV. 7s, 1930
…CER MFG. CORP. 8% PREF.
…L, LYNCH & COMPANY
… YORK, CHICAGO, DETROIT STOCK EXCHANGES
…NVESTMENT SECURITIES
…LDING PHONE …

…utive Accountant
…experienced and efficient accountant desires … with reliable corporation. Nine years' local … ting and corporation and individual income …
…ce Management. Age 32. Present income …
…r Engagement Jan. 1st
…DAY, BOX 409, TIMES BRANCH OFFICE.

…AN & BRYAN
… Stock Exchange, New York Cotton Exchange
Chicago Board of Trade
…LES OFFICE, 210 West Seventh Street
…dent Partner DEWITT HARLOW, Manager

…H. CRARY & CO.
…BERS CHICAGO BOARD OF TRADE
…ocks, Bonds, Grain, Cotton
…RECT PRIVATE LEASED WIRE Main 7…
…W. Fourth St., Los Angeles
…WEST FIRST ST., LONG BEACH.

…K MARKET LETTER
DAILY STOCK MARKET LETTER expressing the … could have severe decline. These opinions are … and study of the Market and are bettered by … interested in Stocks. Mailed free upon …

…H. WOOLLACOTT CO.
…Francisco Stock Exchanges. Orders promptly … wire to all Eastern Exchanges.
…330 I. W. HELLMAN BLDG.

…NS, PAGE & STERLING
STOCKS AND BONDS
…James E. Page 610 Van Nuys Bldg.

…MORTGAGE SECURITIES …
…& CO. We deal in First Mortgage … curities only. Our present … are yielding as high as 9 per …
…2

…M D. LACKEY & CO.
…K & BOND BROKERS
…0% TITLE INS. BLDG.
…HONE …

…HORN-HUNTER-DULIN CO.
…STMENT SECURITIES
…e Van Nuys Bldg., Los Angeles

…ymond & Co.
…estment Securities
…South Marengo Ave.
…Colorado 8500-8501
…Pasadena, Cal.

BLACK BALL
YOU …LSO CAN PROFIT FROM THEM
…Use This Space Daily

PIONEER HOUSE
…. HUTTON & CO.
MEMBERS
…w York Stock Exchange
…w York Cotton Exchange
…hicago Board of Trade
111 W. Fourth Street
Home Phone 10566
Broad Main 8170
Hotel Alexandria
Home Phone F1810
Broad Main 8620
Presidents—
Hotel Maryland
Sol. Fair Oaks 40
Through Wires to
…hicago and New York
Without Relays

…NITED STATES GOVERNMENT BONDS
…ny or all at current market prices, charging NO COMMISSION
Any Issue
…nk of Italy
Bond Department
…Broadway at Seventh

…Orvis & Company
…w York Chicago
…Dividend No. 140
…TWO DOLLARS ($2.00) per share on … of the 7% Preferred Stock of the Company, will be … Dec. 15, 1920, to stockholders of record … 30, 1920, as shown on the books of the …
…ers and Transfer Books will close at … noon, Dec. 11, 1920, to Jan. 4, 1921.
G. A. PEACOCK, Secretary

…ARAB SMELTING
…ARES $10.00 PER SHARE
…Arabs" to exchange … to 1 into stock of new …
…PER CORP., SMELTING CO.
GARNER & CO.
…8 S. Spring Street

…erican Securities Co.
FOR SALE
…ted Oil
…Petroleum Oil
…Globe Oil
…Navy Bldg. Phone 3204

…ATTY OIL AND …VELOPMENT CO.
…California Bldg.
…e 14034, Los Angeles
…Sold on ¼ Payment
…rbury & Tuttle
…Title Ins. Bldg.
…Phone 62510—14286.

FOR SALE
…INTABER, Cash or Terms …delivery. Buy now for 1920
…Bradley 3216 Central
…and all active issues.
…Members of Montebello No. 1, …CALKINS & CO., …Phones, 06405, 60376.

…MORELAND APARTMENT CORPORATION
…number of 100, at $1.00 per … for information.
…ards & Company
…Investment Securities
…National Bank Building, Los Angeles.

…GERMAN CITY BONDS
…AND CURRENCY …Prices.
…ALI & VESELICH
…Trust & Savings Bldg.

NEW YORK STOCK EXCHANGE

[BY A. P. NIGHT WIRE.]

NEW YORK, Nov. 26.—Trading on the stock exchange today presented no material alteration in its salient aspects from previous sessions of the week, price movements being extremely irregular when not actually heavy.

Apart from the relaxed tone of the money market, which extended to bankers' acceptances and commercial paper, developments and advices over the holiday recess were again of a character to inspire extreme caution.

Grain quotations suffered another sensational decline, other commodity markets were nervous and one of the most influential of the independent steel manufacturers adopted lower prices "due to the law of supply and demand."

Shippings, oils, steels and coppers were the most vulnerable issues, their reactions of one to five points keeping pace with reduced business, lower prices and reduction of output, especially in the metal industry. Rumor also associated some of today's selling with the closing out of former bull pools. Crucible Steel, Atlantic, Gulf and Mexican Petroleum reflected constant pressure with International Paper, Virginia Carolina Chemical and several of the cheaper rails. Neutralising features were restricted to several of the investment rails, notably coalers, also American Woolen and American sundry specialties. Sales amounted to 738,000 shares.

Call loans for the day and into the coming week held at the rate of 6 per cent.

The general bond market was heavy, especially for Liberty issues, the second 4¼'s losing one point and the fourth 4¼'s a large fraction. Total sales, par value, $15,275,000. Old United States bonds were unchanged on call.

STOCK QUOTATIONS IN NEW YORK CITY.

[Furnished by Logan & Bryan, Members New York and Boston Stock Exchanges, Van Nuys Bldg., Los Angeles.]

NEW YORK, Nov. 26.—Following are the closing prices, sales, and high and low quotations today:

Sales.	Stocks—	High.	Low.	Closing
200	Ajax Tire	34	32½	34
400	Alaska			1⅜
200	Alaska Juneau			1⅜
14,700	Atlantic Gulf & W. I.	103	99¼	102
200	Allis Chalmers	50½	50	50
2,000	Am. Agr. Chemical	69⅝	65¾	67¼
200	Am. Beet Sugar	28	25¾	25¾
1,700	Am. Car & Fdy. Co.	125¼	122¼	122¼
1,100	Am. Can Co.	39¾	38¾	38¾
100	Am. Can Co. pfd.	89¼	89¼	89¼
100	Am. Drug Syndicate			7⅞
200	Am. Express	115	115	115
200	Am. Hide & Leather	8½	8½	8½
700	Am. Hide & L. pfd.	47¾	47¼	47¼
300	Am. Ice Sec. com.	40½	40	40
2,900	Am. Intrl Corp.	46⅝	45¾	46⅛
1,700	Am. Linseed	57¾	56¾	57¼
100	Am. Linseed pfd.	84	84	84
1,500	Am. Locomotive	82	81	81
200	Am. Safety Razor	103½	93	93
2,600	Am. Smelting	71¾	70¾	71⅛
700	Am. Steel Fdy.	51¾	50	50
600	Am. Steel Fdy. pfd.	84½	83¾	83¾
1,500	Am. Sumatra Tobacco	73	72¾	72¾
1,000	Am. Tel. & Tel. Co.	93¾	93¼	93¼
14,800	Am. Woolen	70½	69¼	70
100	Anaconda Cop. Mng. Co.	69¾	69¾	69¾
200	Associated Oil	104½	102	102
8,100	Atlantic	40¾	39¾	39¾
2,700	Atlantic Gulf & W. I.	103	99¼	102
1,600	A. T. & Santa Fe pfd.	77¾	77¼	77¼
14,500	Baldwin Locomotive	95¾	93¾	94¼
6,000	Baltimore & Ohio	40¾	39¾	39¾
700	Balt. & Ohio pfd.	50	49¾	49¾
100	Bethlehem Motors			6
100	Bethlehem Steel com.			65
4,800	Bethlehem Steel "B"	90	84½	84½
47,400	Booth Fish	54¾	51¾	52
200	Bosch Magneto	69½	69	69
100	Brown Shoe Co.	115	115	115
600	Burns Bros.	87	86	86
200	Butte Copper & Zinc	9	8½	8½
400	Brooklyn R. T.	13½	12	12
100	Cadillo Oil			6
400	California Packers	83½	83½	83½
100	Cal. Petroleum Co.	19¾	19¾	19¾
2,400	Canadian Pacific	119	117¾	117¾
1,300	Central Leather	52¾	51¾	52
100	Central Leather pfd.	92	92	92
1,300	Cerro de Pasco	46	45	45
400	Chandler Motors	76	74	74
5,500	Chesapeake & Ohio	58½	57¾	57¾
800	Chile Copper	13½	12	12
2,400	Chino Copper	29	28	28
100	C. C. & St. L.			37
100	C. C. C. & St. L. pfd.	78¼	78	78
4,000	C. M. & St. Paul	15¾	15	15
1,300	C. M. & St. Paul pfd.	30½	30	30
1,200	C. R. I. & P.	25¾	25¼	25¼
300	Colo. Fuel & Iron	39¾	39¾	39¾
1,300	Colorado Gas	56	55¾	55¾
8,100	Columbia Graphophone	14¾	14¾	14¾
400	Com. Inter. Callahan			1
1,900	Consolidated Gas	81½	80¾	80¾
100	Consolidate Cigars	44	44	44
2,200	Cont'l Candy	40	40	40
1,000	Cont'l Can com.	46¾	46¼	46¼
1,100	Cont. Textile Corp.	20	19¾	19¾
4,200	Corn Products	74¾	73¾	73¾
1,700	Cuban Cane Sugar	25¾	25¼	25¼
14,000	Cuba Cane Sugar pfd.	103	98	98
100	Cuba Am. Sugar	30¾	30¾	30¾
1,600	D. & R. G.	17	16¾	16¾
4,200	D. & R. G. pfd.	44	43¾	43¾
100	Endicott Johnson	85½	85½	85½
1,200	Erie 1st pfd.	34¾	34¼	34¼
1,200	Erie 2nd pfd.	25¾	25¾	25¾
1,500	Famous Players	103	101	101
100	Fisher Body	88	88	88
900	Fisk Tire & Rubber	14¾	13¾	14¾
200	Freeport Texas	17	17	17
100	Gaston Williams			1¾
100	General Cigars	57	57	57
3,200	General Electric	127	126	126
20,000	General Motors con.	16¾	15¾	15¾
500	General Motors pfd.			90
500	Goodrich Rubber Co.	41¾	41¾	41¾
2,500	Goodrich Rubber pfd.	93	92¾	93
300	Greene Canaea	29	28¾	28¾
700	Great Na. Ore Cfs.	30	29¾	29¾
200	Gruby Consor	18	18	18
1,200	White Oil	18¾	17¾	17¾
100	Hupp Motors	21	21	21
1,800	Hudson Motor	60¾	59¾	59¾
500	Hudson Oil	92	92	92
2,200	Sinclair Oil	25¾	24¾	24¾
200	Shattuck Copper	30	30	30
2,500	Shell Trans. & Trading	42¾	42	42
200	Slos S. S. & I.	55	54½	54½
400	Standard Oil, N. J.	103½	103	103½
200	Stan. Oil, Ind.	66¾	66¼	66¼
2,100	St. L. & S. F. com.	24¾	24¾	24¾
1,000	St. L. & S. F. pfd.	43	43	43
100	St. L. & S. W. pfd.	34	34	34
1,100	St. Louis Motors	11	10¾	10¾
2,400	Int'l Paper com.	69¾	68¾	68¾
800	Inter-Met. Cons. Co.	3	3	3
900	Inter-Met. Cons. pfd.	11	11	11
1,300	Int'l Marine com.	15¾	15¼	15¼
2,000	Int'l Marine pfd.	54¾	54¼	54¼
200	Iron Products pfd.	70	70	70
4,200	Island Oil	51¾	50¾	50¾
2,200	Invincible Oil	5¾	5¾	5¾
1,100	K. C. Southern	45¾	45¼	45¼
600	K. C. Southern pfd.	45¾	45¾	45¾
6,600	Kennecott Copper	23¾	23¼	23¼
1,100	Kelly Springfield com.	45	43¾	43¾
300	Keystone Tire Co.	9½	9½	9½
1,100	Lackawanna Steel	80	79	80
900	Lehigh Valley	50¾	50	50
100	Loft Candy	40	40	40
100	Lorillard Tobacco Co.	135	135	135
700	Lewis Inc.	18¾	17¾	18
500	Maxwell Motors	27	26¾	26¾
20,800	Mex. Petroleum Co.	161¾	156¾	157
1,600	Miami Copper Co.	32	31¾	31¾
2,200	Middle States Oil	10¾	10¾	10¾
3,500	Midvale Steel	39¾	39¼	39¼
100	Minn. & St. L.	9	9	9
2,700	Minn. & St. Paul	4¾	4¾	4¾
100	Montana Power com.	60	60	60
2,500	Mexican Petro.	157	152	153
1,600	Missouri Pacific	43¾	42¾	43
100	Mullin's Bodies	52¾	52¾	52¾
100	Nat'l Aniline & Chem.	52¾	52¾	52¾
100	Nat'l Conduit & Co.	4¾	4¾	4¾
200	Nevada Con.	17¾	17¾	17¾
700	New Yorks Scotia Steel	68	68	68
8,000	N. Y. N. H. & H.	19¾	19¼	19¼
1,100	N. Y. Central	97¾	97¼	97¼
2,400	Norfolk & Western	106¾	106	106
100	North American	55	55	55
2,700	Northern Pacific	87¾	86¾	86¾
200	Ontario	13¾	13¾	13¾
100	Orpheum Circuit	25¾	25¾	25¾
700	Owens Bottle Co.	83	83	83
1,000	Oklahoma Producers	8½	8½	8½
400	Otis Steel	37¾	37¾	37¾
12,100	Pan-American com.	71¾	70¾	71
1,900	Pan-American "B"	73¾	72¾	73¼
2,300	Penn. R. R. Co.	41¾	41¼	41¼
2,300	People's Gas	56¾	56¼	56¼
900	Pere Marquette com.	20¾	20¾	20¾
100	Philadelphia Co.	29¾	29¾	29¾
2,400	Pierce Arrow com.	28¾	28¼	28¼
1,200	Pierce Oil com.	25¾	25¼	25¼
100	Pittsburg Coal com.	69¾	69¾	69¾
8,300	Pitts. & W. Va. com.	29¾	28¾	28¾
200	Pressed Steel Car	70	70	70
1,900	Pond Creek	14¾	14¾	14¾
1,800	Puente Allegre Sugar			4
1,900	Pullman	106	104	104
8,100	Pure Oil	24¾	24	24¾
800	Ray Consolidated	15¾	15¾	15¾
100	Rr. Steel Spring Co.	57	57	57
22,200	Reading	88¾	86¼	86¼
200	Rep. Ir. & Stl.	94	94	94
200	Do. 2nd pfd.	93½	93½	93½
200	Remington Typewriter	88	88	88
2,000	Reinforce Steel	74¾	74¾	74¾
1,000	Republic I. & S.	87¾	86¾	87
300	Republic I. & S. pfd.	98	98	98
17,000	Rock Island	24¾	23¾	23¾
500	Rock Island 7%	47¾	47¾	47¾
300	Rock Island pfd.	37¾	37¾	37¾
8,700	Royal Dutch, N. Y.	69¾	67¾	69¼
100	Rumely com	18	18	18
100	Rumely pfd.	50¾	50¾	50¾
1,100	Saxon Motors	5¾	5¾	5¾
1,200	Sears Roebuck Co.	107	105¾	106¼
80

COUNCIL BALKS AT FORFEITURE.

Clause in Salt Lake Pact is Target for Hot Attack.

Proposal to Condemn if Road Will Not Compromise.

Harbor Board Gives Details of Bond Expenditures.

The City Council again wrestled yesterday afternoon with the proposed Salt Lake Railroad contract to permit the widening of the main channel at the harbor, and the chief target of attack by the Councilmen was the clause which forfeits to the company the municipal docks to be built on Terminal Island, if they are not completed within the time limit set in the agreement.

"If we can eliminate that forfeiture clause," said Councilman Mallard, "I believe the city and the railroad can get together."

Attorney A. S. Halsted, representing the railroad, shook his head, saying that the road stood pat on the forfeiture feature.

Mr. Halsted and Assistant City Attorneys Stephens and Leach will confer Monday afternoon to see if a substitute clause can be agreed upon. If the conference is successful, it is possible that the deadlock may be broken and that final action may be taken at the meeting of the Council Thursday afternoon.

Councilman Wheeler attacked the proposed contract at yesterday's meeting, declaring that if it were approved the harbor "would be not a free harbor, but a Salt Lake harbor."

President Workman and Councilmen Conaway and Criswell also spoke in opposition to the forfeiture clause. Councilman Farmer offered a motion that the Council approve of the contract with the exception of that clause, but it failed to carry. Voting for it were Farmer, Langdon, Sanborn and Mallard, and opposing were Conaway, Criswell, Wheeler and Workman.

Councilmen Wheeler and Criswell declared that the proposed contract should be abandoned and that the land now owned and occupied by the Salt Lake Railroad Company's wharves and required for the widening of the main channel should be acquired by condemnation proceedings.

The Board of Harbor Commissioners yesterday submitted to the City Council a detailed financial statement of its expenditures of the $4,500,000 harbor improvement bond issue, showing that if the improvements on Terminal Island are made, including the building of the new docks, a paved highway to them and a drawbridge to the island from the mainland, it will be necessary, in order to insure sufficient funds to complete the work, that $1,344,600 of harbor improvement work be postponed. These projects include Pacific Mail Steamship Company, wharf and warehouse, $400,000; extension of Harbor Boulevard to outer harbor from Eighth street, $658,000; building of shed No. 4, Pier A, $115,000; building of Standard Oil wharf, $48,000; filling under cotton compress, $3800; dredging in inner harbor, $89,700; installing Pier A railroad yards, $32,500.

HARLOW PLEADS GUILTY.

Changing his plea from not guilty of driving an automobile while intoxicated to guilty of reckless driving, Fred Harlow, well-known cafe owner, appeared yesterday before Judge Craig. Time for sentence was set for Monday.

HAD NEVER SHOVED UP RENT ROLL.

F. W. Blanchard Surprised by Reception and Gift as He Gives Up Long Lease.

Two hundred and fifty tenants of F. W. Blanchard yesterday held a special reception in his honor in Symphony Hall as a token of their appreciation of a landlord who during twenty-one years had never raised the rent of a single tenant. Mr. Blanchard's lease of the Blanchard Hall Studio Building having expired and the new owner having announced his desire to take charge of the property, tenants were notified that Mr. Blanchard would no longer be their landlord.

The response to the notification was a secret meeting of tenants at which funds were raised for the purchase of a handsome watch and chain. A committee was then appointed to give a reception to the landlord for whom all of his tenants had such a strong affection.

At 3 o'clock yesterday afternoon Mr. Blanchard was asked if he could go to Symphony Hall to quell a meeting of indignant tenants. When he arrived he was given the watch, after a speech of appreciation by Carl Bronson. Constance Balfour then sang in his honor.

Mr. Blanchard was so moved that he could hardly speak when he mounted the platform.

"I feel so close to all of you that it seems, as I give up my formal connection with you, as if all of my children were being suddenly snatched away from me," he said.

This "landlord who knows not greed," as Mr. Bronson called him, will devote his time more diligently than ever to civic and cultural problems, and to the Richfield Consolidated Oil Company, of which he is treasurer.

PROBATION IS ASKED FOR MRS. CONNALLY.

ANOTHER TRIAL IN SHOOTING CASE DENIED, DEFENSE ABANDONS FIGHT.

Mrs. Lillian Connally has one more chance in Judge Craig's court in her fight for her liberty, after being convicted of assault with a deadly weapon upon Mrs. Nellie Furgason. A motion for a new trial was argued yesterday by Dep. Dist. Atty. Fricke and S. S. Hahn, defense attorney, and the court denied the motion. The defense then asked until afternoon to file an appeal, but when the time came, filed an application for probation instead.

In reviewing the verdict of the jury, the court said: "This is a remarkable verdict, for either Mrs. Connally was guilty of an attempt to murder, as charged, or she was temporarily insane when she shot."

When the court asked the defendant if she had any legal cause to state why sentence should not be pronounced, Mrs. Connally broke down and wept.

The question of probation will come before the court December 16.

BROUGHT HERE FOR TRIAL.

Jack O'Connor, recently arrested at Medford, Or., on a grand jury indictment accusing him of conspiracy to defraud several persons out of sums of money aggregating $12,000, was lodged in the County Jail yesterday by Detective Sergeant King, who brought him from Oregon.

MARK TIME AS THREATS FLY.

New Wet Exposures Hinted; Government to Wait.

Won't Try Four Now in Moist Net Until Next Year.

Rabbis Get Immunity Baths as New Bills Impend.

With threats of reprisals being openly made, as a result, it is said, of the indictment of F. Ray Groves, Edward Groves, Ralph Groves and Joe Goldberg by the Federal grand jury on liquor violation charges, it will be the policy of the government to let things simmer a bit, it became known yesterday.

As a result the trials of the accused four will not be set, it is said, until the beginning of the January term of the United States District Court. This will also give time, it is pointed out, to bring in an amended indictment, as the present document is said to be a little lame in spots.

According to rumors around the Federal Building, friends of some of the indicted men accuse certain government officials with undue activity in connection with the cases against the Groves brothers. It is also said that threats have been made that the reputations of others will be besmirched before the cases are brought to trial, and that one of the witnesses who testified regarding his ability to get wine for "sacramental purposes" on a payment of $1 a gallon is angry because Ralph Groves turned down his request for a permit. This action was later approved, it is said, by the late Lorin A. Handley, then State prohibition director.

The report of the Federal grand jury next Friday, it was said yesterday, will include a number of additional indictments, possibly ten. They will have to do with the illegal securing of liquor from the bonded warehouse on permits, and with the peddling of the liquor through solicitors who are said to have covered the city, taking orders for the delivery of the intoxicants.

Whether there will be any indictments covering the asserted activities of those who were engaged in organizing fake Jewish congregations for the purpose of getting wine "for sacramental purposes" on the payment of a fee of $1 a year, is as yet undecided. The rabbis in charge of local congregations who have appeared before the grand jury, one of whom was mentioned in the indictment returned last Thursday evening, have been given immunity because of such testimony.

WORK DONE HERE.

Special Agent J. Weisbach, who, with Special Agent Lucas, has been engaged in the work of ferreting out the violators of the prohibition law, will leave for Chicago following the report of the grand jury Friday. His associate, Mr. Lucas, will leave today for the northern part of the State, where he has to investigate into a liquor situation. From there he goes to Washington.

Mr. Weisbach said no instructions had been received from Washington to go after the breweries that are supposed to be making near-beer in excess of an alcoholic content in excess of ½ of 1 per cent. On this subject, Mr. Weisbach said: "It is almost impossible to make near-beer with the alcoholic content allowed under the Volstead Act, by the smaller breweries. In the large establishments they have dealcoholising plants that takes out every drop of the intoxicant."

Store Open All Day Saturdays

Men's Calfskin Shoes, 9.65

Regularly 12.50—and good value at their regular price. A man may choose either the new French or English military last—both popular this season. Fine quality mahogany brown calfskin; workmanship of the very best, insuring service plus good looks. Oak leather soles, Goodyear welt. All sizes. This special price for Today.

(Hamburger's—Main Floor—Today)

Hamburger's ESTABLISHED 1881

Home 10063 PHONES Bdwy.

1200 Shirts, Men, at 1.85

Just arrived in time for Saturday's selling—almost too late to get into this advertisement—that is how new they are!

Ordinarily shirts of these qualities, made as these are to our own specifications, would have to sell for 2.50 and 3.00—but we made a fortunate "buy" of materials, had it made into shirts and the advantage is yours, not only in price, but in very choicest mercerized cloths and soft finished percales!

Shirts which we can and do guarantee without hesitation! Gift possibilities a-plenty.

Colors are absolutely color fast—tailorings are of the best—every detail of finish is correct—cuts are full, sleeves "just right"—what any man would call "corking good shirts!" All sizes.

(Hamburger's—Main Floor—Today)

1000 Pairs Men's Domet Flannel Pajamas, 2.85 Pair

A lot of men put off the buying of new pajamas until the need is imperative—that's one reason why there is always a possible opportunity for gift choice in this direction. And any man who wears outing flannel pajamas will appreciate the quality of these, while you can delight in a genuine economy in their price! Every pair intended for selling at higher prices!

Famous "Universal" make — well made, well cut, good selection of stripes. Small, medium, large and extra large sizes.

(Hamburger's—Main Floor—Today)

Men's Domet Flannel Nightshirts, 2.35

Excellently made and cut on good, generous lines. Fine grade domet flannel in effective stripes that men prefer. A very special price, less by a goodly percentage than the intended price, adds interest to the offering. Sizes 15 to 20.

(Hamburger's—Main Floor—Today)

Men's Seasonable Union Suits, 1.95

Natural gray union suits in approved weights for immediate and later wear. Long or short sleeves, ankle length. All closed crotch models. Sizes 36 to 48. Such underwear as any man would appreciate if you mean to give him a "useful gift."

(Hamburger's—Main Floor—Today

Sale of Silk Knitte Neckwear, 1.35

Scarfs Priced Originally 2.50 and 3.00

Only 1500 in the assortment, which is not so many when you remember C is only one month away.

All the wanted weaves in plain colors, self stripes, heather mixtures, n novelty stripes, also smart black and white striped effects. New Fall wid mendously fine value in the ties men prefer.

(Hamburger's—Main Floor—Today)

It Means Something When You Rea "Clothing Prices Revised at Hamburger's

It means sterling reliability PLUS the added advantages of special pricing.

Some clothes would not be an investment at any price—all of Hamburger's clothes for men are genuine, sound investments prices. When these prices are lowered, as they are now, it spells investment PLUS!

Reductions Made Now to Equal and Exceed, in Many Cases, the Anticipated Reductions of Next Spri

25.00 and 30.00 Suits and Overcoats Reduced to 19.50	*35.00 and 40.00* Suits and Overcoats Reduced to 28.50	*45.00 and 50.00* Suits and Overcoats Reduced to 36.50
55.00 and 60.00 Suits and Overcoats Reduced to 43.50	*65.00 and 70.00* Suits and Overcoats Reduced to 49.50	*75.00 and 85.00* Suits and Overcoats Reduced to 59.50

Included in this splendid stock of correct fashions are hundreds of the very smartest clothes styles. The terials are the finest imported and domestic weaves in a wide variety of patterns and colors. Sizes to fit all tions.

Sale of Men's Odd Trousers, 3.95, 4.95 to 13.

Hundreds of pairs from which to make selections, and every pair greatly reduced. Worsted, cheviots, cassimeres and plain colors, stripes and mixtures.

Trousers, formerly 5.00 to 20.00, reduced to 3.95, 4.95, 5.95, 7.95, 10.95, 13.95. (Hamburger's—Main Flo

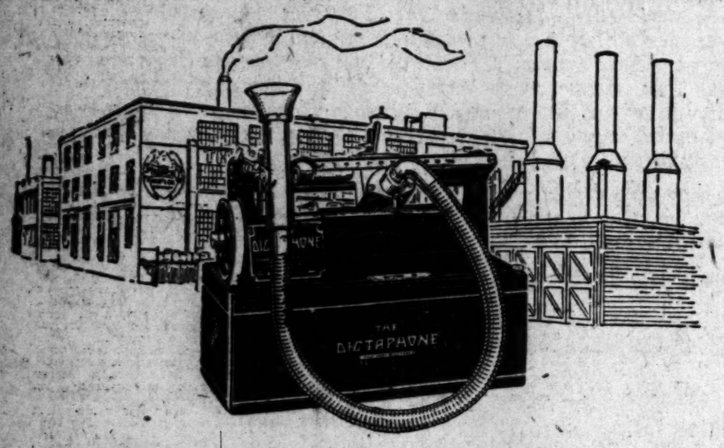

Will YOU Profit by the Experience of the Tropical Paint & Oil Company?

The Tropical Paint & Oil Company of Cleveland, Ohio, is using The Dictaphone in its various departments.

Mr. C. W. Barth, Purchasing Agent, says: "With The Dictaphone every dictator is his own pacemaker, for The Dictaphone is always ready. That is why we are securing twice the number of letters that we did formerly."

Whether your office is large or small, we are ready to install Dictaphones. Then you can judge for *yourself*, on *your* work, how they speed up letter production and cut correspondence costs.

THE DICTAPHONE

Reg. U. S. Pat. Off. and Foreign Countries

"The Shortest Route to the Mail-Chute"

Truscon Steel Company, Youngstown, Ohio. Mr. G. Kahn, General Sales Manager, says: "The 45 Dictaphones used in our organization are responsible for a decided increase in speed with which our correspondence is handled. We have found that a greater volume of correspondence now passes through the several departments. We ascribe this to the ease with which our dictators can dispose of all matters that call for immediate attention."

Toledo Scale Company, Toledo, Ohio. Mr. Charles S. Nagel, Mgr. Credit and Collection Dept., says: "If we had not been able to speed up our correspondence by means of the 25 Dictaphones used in our offices, we would not be using them. After several years' experience with Dictaphones we find them to be entirely satisfactory and we estimate that without them we should require a 20% larger clerical force to dispose of our large volume of correspondence."

Phone or write for convincing demonstration in your office, on your work

THE DICTAPHONE, Phone Pico 3145—Call at 809-815 S. Los Angeles St., L. A.

OFFICE ALSO LOCATED IN PHOENIX, ARIZ.

Write for Booklet, "The Man at the Desk"

There is but one Dictaphone, trade-marked "The Dictaphone," made and merchandised by the Columbia Graphophone Company.

WANTED!

Six Wideawake Solicitors!

MUST BE HIGH CLASS MEN!
References!

The right men can make ten to fifty dollars a day.

Call 10 to 12 o'clock a.m.

UNION LEAGUE CLUB
251-255 South Hill Street

Ask at desk for Mr. Lee.

You Should Benefit Now the Cost of ALL the Finest Tea Is Down

Quality *Plus* Value

In homes where only the best is considered worthwhile, Ridgways Tea is always enlisted as an ally of good cheer.

Quality—this is the word that signifies the reason for the invigorating, zestful goodness of this better tea beverage. And now, besides, you can buy Ridgways Tea at a reduced price.

PRICES REDUCED TO ALL GROCERS ON THESE BLENDS

Her Majesty's Blend *Silver Label Blend*
Gold Label Orange Pekoe (Genuine) *Orange Label Blend*

M. A. NEWMARK & CO., Distributors

INDIA-CEYLON
Ridgways Tea

Let Cuticura Be Your Beauty Doctor

Soap, Ointment, Talcum. Sold everywhere. For samples address: Cuticura Laboratories, Dept. X, Malden, Mass.

CHICHESTER S PILLS

THE DIAMOND BRAND.

Ladies! Ask your Druggist for Chi-ches-ter S Diamond Brand Pills, in Red and Gold metallic boxes, sealed with Blue Ribbon. Take no other. Buy of your Druggist. Ask for CHI-CHES-TER S DIAMOND BRAND PILLS, for 25 years known as Best, Safest, Always Reliable

SOLD BY DRUGGISTS EVERYWHERE

DRS. SHORES & SHORES

Catarrh, Deafness, Asthma, Rheumatism, Eczema, Piles, Epilepsy, Goitre and other Chronic Diseases of Nerves, Blood, Skin, Heart, Lungs, Stomach, Bowels, Bladder, Kidneys and Liver a specialty for 27 years. Advice Free. 609-14 Lissner Bldg., 324 S. Spring St., Los Angeles. Hours, 9-5; Evenings, 7-8; Sundays, 10-12.

Brock and Company
DIAMONDS
439 · · · BROADWAY

After All Other